Home

TELEPHONE 383-4111
CLASSIFIED 386-2121

The Daily Colonist.

Vancouver Island's Leading Newspaper Since 1858

Sunny, high 67
★ ★ ★
Weather Details On Page 2

No. 64 – 116th Year | VICTORIA, BRITISH COLUMBIA, THURSDAY, AUGUST 15, 1974 | 15 CENTS DAILY 20 CENTS SUNDAY

The constable, the lady and the funny cup of tea

SLOUGH, England (UPI) — When Rose Golding, 70, called for help to get into her apartment, whose door was jammed, Constable Gordon Wilkins, 21, came running.

Wilkins shoulder-charged the door, which opened it, all right. It crashed against the wall, smashing a light switch and the door lock.

Because the light could not be turned off, Wilkins mounted a chair to remove the bulb. The chair collapsed. Wilkins took the light fixture down with him.

Mrs. Golding, a widow, said what she really needed after all this was a nice cup of tea. Wilkins made some — except he used coffee bags by mistake. "I thought it tasted funny," he said.

But Wednesday, Mrs. Golding said she'd forgiven Wilkins, and invited him around for dinner.

Goal: one third of island

Turkish forces defy UN in broad Cyprus sweep

—From UPI

Turkish tanks, infantry and artillery struck across northern Cyprus today, smashing through Greek-led defenders in an overpowering, two-front drive to split the war-torn island in defiance of the United Nations.

The advancing columns moved on the port of Famagusta and the town of Lefka this morning in a push to the sea aimed at seizing the northern third of Cyprus for the island's Turkish minority.

All civilians abandoned Famagusta.

Greek and Turkish Cypriots agreed to a cease-fire Wednesday night in the island's walled capital of Nicosia, but sporadic mortar and machine gun fire erupted there, too.

The explosion of fighting threatened to ignite a full scale war between Greece and Turkey — the United States' close allies in the Mediterranean — and endangered the southern flank of the vital North Atlantic Treaty Organization.

Continued on Page 2

Canadians to stay with UN

WINNIPEG (CP)—Defence Minister James Richardson said Wednesday that Canadian troops in Cyprus would not be withdrawn unless the United Nations decided to withdraw its peacekeeping force.

Richardson said that if things became "too hot" and a full-scale conflict were to erupt on the island, he thought the UN would remove the troops.

"If there was an all-out war and they could play no part in the conventional peacekeeping role, then they would be withdrawn and this has always been the case . . . but it is not clear yet that that is what is taking place," he said.

After 10 years

U.S. market for uranium may re-open

WASHINGTON (CP) — Canada and other foreign suppliers should be gradually admitted to the United States uranium market, closed to outsiders for the last 10 years, the U.S. Atomic Energy Commission proposed Wednesday.

The AEC said it had recommended that current restrictions on the enrichment of foreign uranium for use in domestic American nuclear power plants be relaxed starting in 1977. By 1984, all restrictions would be removed.

The proposals were submitted Tuesday to the joint congressional committee on atomic energy and are to go into effect after 45 days unless Congress expresses opposition.

A committee aide said public hearings are likely in September. Although the committee has no power to enforce changes in the AEC proposal, its suggestions would normally be heeded by the AEC.

Under the AEC schedule, an American customer could use up to 10 per cent of foreign uranium in 1977, increasing to 15 per cent the following year and gradually up to 80 per cent in 1983, after which controls would end.

Ottawa protested vigorously when the U.S. imposed its ban on foreign uranium in 1964, contending that it had built up its uranium mining industry in expectation of sales in the U.S. By 1964, Canada was supplying one-quarter of American needs.

However, Canadian protests evaporated four years ago as other energy issues — mainly involving Canadian oil and gas supplies — came to the fore and as Canada expanded its uranium sales to other countries.

The AEC proposal to phase out the ban drew opposition from domestic American producers of uranium, who contended it would harm U.S. efforts to achieve self-sufficiency in energy supplies.

But the more numerous electric utilities favored a relaxation of the ban, or its elimination altogether, as a means of assuring supplies for nuclear power plants at competitive prices.

The AEC said worldwide demand for uranium is expected to grow dramatically in coming years, ensuring a steady increase in orders for domestic U.S. producers.

Gunman misses leader, hits wife

SEOUL (UPI) — A gunman carrying a Japanese passport tried to assassinate South Korean President Park Chung-Hee before a nationwide television audience Thursday. The shots missed Park but wounded his wife in the head.

Mrs. Park, 49, who was on the speaker's platform, was carried away to the Seoul National University Hospital.

Police said an unidentified high school girl was killed by a stray bullet, either from the would-be assassin's gun or from police who opened up to subdue him.

Mrs. Park was to undergo surgery, presidential spokesman Kim Sang-Jin said.

Police said the gunman was wounded by fire from the 57-year-old Park's security guards.

An announcement from the presidential office said the gunman, sitting only a few yards from the speaker's platform, fired several shots as Park addressed an estimated 2,500 persons inside the National Theatre, marking South Korea's independence day.

Park was not injured.

Hailstones damage city

LEWISTOWN, Mont. (AP) — Insurance adjusters reported major damage in surveys Wednesday following an extensive hailstorm that damaged buildings, vehicles and destroyed crops across a wide expanse of central Montana. Hailstones larger than golf balls rained down around Lewistown.

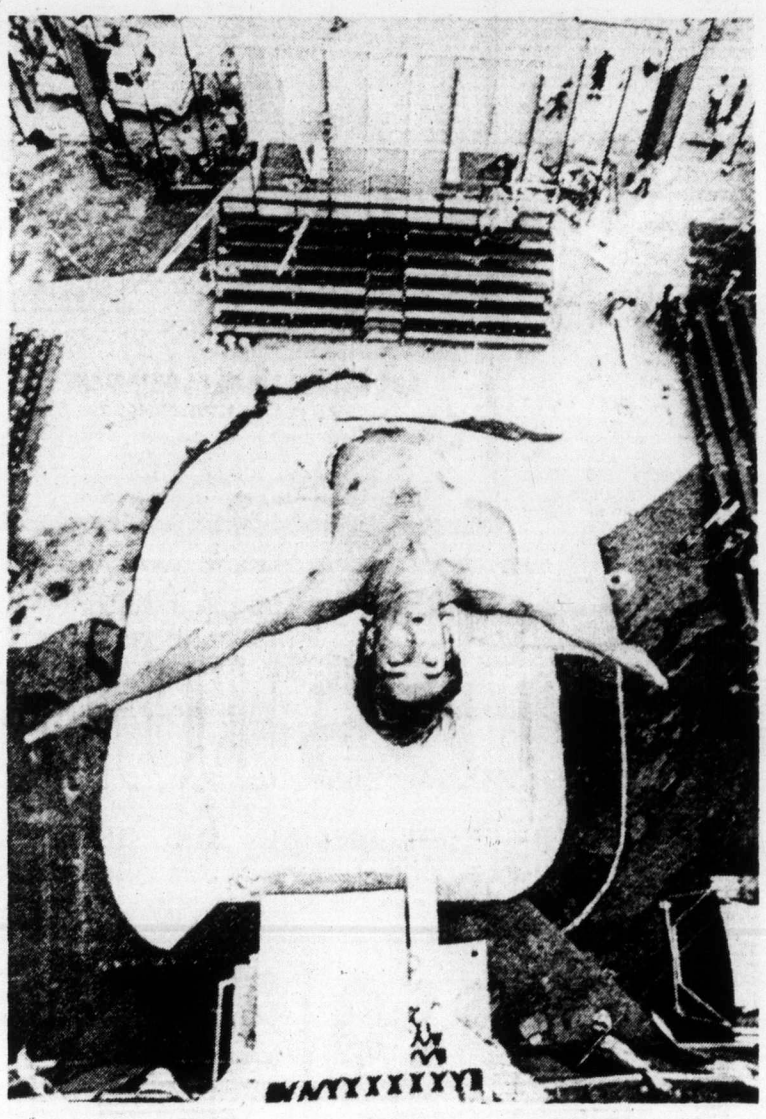

—CP

No room for error

It's a long way down for diver Doug Gandel in Toronto — 80 feet into an eight-foot-deep pool. Gandel, from Minneapolis, made this dramatic dive from new tower at Canadian National Exhibition grounds during preview of water show scheduled to run daily.

Trudeau to grain firms:

Settle or else

OTTAWA (CP) — Prime Minister Trudeau has warned four Western Canada grain companies to settle their contract dispute with Vancouver grain handlers quickly or have a "costly" settlement imposed by Parliament.

Trudeau said in a telegram, released Wednesday, to company presidents that the government is determined to impose a settlement based on a conciliation report by Dr. Neil Perry if a voluntary agreement is not reached before Parliament meets Sept. 30.

He said the Perry report "appears to us to offer the basis of an equitable settlement."

Trudeau was responding to a telegram Aug. 7 from the presidents of United Grain Growers, Saskatchewan Wheat Pool, Alberta Wheat Pool and Pioneer Grain Co. Ltd. urging the government to disregard the Perry report.

The companies said acceptance of the conciliator's recommendations would mean an "extraordinarily inflationary" pay increase of 61 per cent over two years for about 550 members of Vancouver Local 333 of the Grain Workers' Union.

The terminal workers have accepted the Perry recommendations but are continuing a work slowdown which has been in effect at Vancouver

Continued on Page 2

Turks may be heading deep into quagmire

By KEVIN DOYLE

LONDON (CP) — Strategic experts here believe Turkish forces in Cyprus may be gravely overextending themselves in moving to enlarge their control over nearly one-third of the island.

Observers at London's International Institute for Strategic Studies say the Turks will find themselves faced, almost overnight, with a major upsurge in guerrilla attacks from Greek-Cypriot forces.

They point to the situation in Cyprus before independence in 1960, when a powerful underground army defied the efforts of 20,000 British troops to control it, and they add that the process seems certain to repeat itself.

These sources say the Turks will likely find they need to reinforce the nearly 40,000 troops they have on the island in order to counter the guerrilla threat. In fact, they say, nearly double the current number may be needed to maintain a longterm grip on a substantial slice of the island.

Greece would likely be quick to back the guerrilla campaign to the hilt, with men, equipment and weapons, in an effort to wear down Turkish morale and force Ankara to draw reserves away from the volatile Greek-Turkish border for duty in Cyprus.

If such a movement took place, it might leave Greece in a position to mount an effective lightning strike with air and artillery against the main Turkish military fortifications on the border.

This, in turn, would almost certainly force Turkey to begin recalling parts of its Cyprus garrison and its strength on the island would be reduced correspondingly.

"Their position is ludicrous," said one observer, "even from the point of view of negotiating a better deal for the Turkish-Cypriots. Virtually nobody believes they'll be able to hold a large chunk of the island with any success for a long time."

British Foreign Secretary James Callaghan, who tried unsuccessfully to negotiate a truce in Cyprus between Greeks and Turks, now has added his view of the situation, coinciding almost precisely with that of the strategic institute observers.

There would be guerrilla activity on a wide scale, he predicted, and Turkey would find itself a "prisoner of the Republic of Cyprus."

Stowaways return home

NEW YORK (UPI) — Dozens of Ecuadorian stowaways, discovered shivering in the refrigerators of a banana steamer carried blankets aboard a special charter plane for a flight home Wednesday night.

Inside today

Pauling on vitamins: 'I just feel better' — Page 3

Boy pickets largest bank — Page 8

Our inflation storm in teacup — Page 15

Wounded Knee leader returns — Page 23

Sun-worshippers wait for police — Page 25

Some chief, some rules — Names in News, 26

Indian legend musical treat — Page 32

Tree house fire kills young boy — Page 36

Oil surrender just 'fiction' — Page 37

Saanich Inlet harvest tops — Page 49

Nukes prompt sailor's AWL — Page 51

Court quashes chief's conviction — Page 52

Background	5
Bridge	40
Classified	38-47
Comics	34
Crossword	41
Entertainment	32
Family	28-31
Finance	12-14
King Fisherman	49, 50
Marine Calendar	22
Names in the News	26
Sport	16-21
Television	39

IRA threatens repairmen

BELFAST (UPI) — Some 1,000 homes, two hospitals and a factory were without power Wednesday, as electrical workers in Newry refused to repair cables after being threatened by the Irish Republican Army. Half of Newry, 30 miles south of Belfast, was without electricity.

The IRA threatened to shoot repairmen, saying they have helped the British army by turning off power to provide a cover of darkness for British soldiers.

Worst tieup in memory

Who jammed the traffic?

City Hall was trying to find out Wednesday exactly who was responsible for Tuesday afternoon's giant downtown traffic jam — which Victoria's traffic engineer called the worst he had ever seen here.

The familiar traffic pattern, broke down completely when barricades were set up on both sides of Johnson Street Bridge at about 4 p.m.

Within minutes, traffic backed up on both sides of the bridge, blocking not only all major approaches, but also the main intersections along Douglas and Government.

"Nothing was moving whatsoever," Traffic Engineer David Campbell said Wednesday, adding that the traffic jam was the worst he had ever seen in the city.

"People were standing beside their cars, trying to find out what was going on. They got impatient and began to swear and shout," he said.

Campbell said the barricades were set up by Victoria Paving Co. Ltd., which had the contract for paving Esquimalt Road. When the crews reached the bridge Tuesday afternoon, they simply proceeded to lay down tar and gravel without regard to rush hour traffic.

Campbell said traffic began to move slowly when he ordered the barricades removed. Now he's trying to find out where communications broke down.

"Victoria Paving had strict orders not to close the bridge during rush hour," he said. His department wasn't informed when the barricades went up, he said, adding that the enginering department should probably have known about it.

Engineering department spokesmen said they weren't to blame and that the matter was under the traffic department's control.

Said Campbell, "It could have been a real catastrophe. What if there had been a fire or a really bad accident? There was no way fire trucks or police cars could have gotten through."

Campbell has warned in the past that Victoria's street pattern needs major improvements before the traffic impact is increased by such things as the conversion of Government into a mall.

French connection revived

NEW YORK (AP) — The seizure of $112 million worth of heroin concealed in a shipment of simulated antique furniture was announced Wednesday by U.S. federal narcotics agents who described the case as a new "French connection."

Five persons were arrested in the case and held in a total of $9-million bail after one of the group tried to sell information about the smuggling scheme to U.S. agents for $400,000.

The drug, 75 kilos said to be 90 per cent pure and worth $3 million at the wholesale level alone, was built into a load of furniture sent from France.

Authorities estimated the street value at $112 million.

A spokesman for the drug enforcement administration estimated that the 75 kilos would keep 4,800 heroin addicts supplied for a month.

Those arrested were three men and a woman from France and an Argentine citizen.

U.S. Attorney David Trager said he was deeply concerned over the seizure because it showed that the so-called "French Connection" routes supposedly destroyed a year and a half ago were still viable.

The original "French Connection" case occurred in 1962 when police and agents found $98 million worth of heroin hidden in imported cars.

gorde hunter

The old salts are going to have quite a weekend in Toronto. Now Toronto isn't normally the place to go for a weekend of hilarity and pusser rum, but when the Haida is there (tied up to a final resting place near the CNE) and ex-Haida crew members are out for a reunion, then Toronto is the place. I guess you could say the Haida was the most famous of all our Tribal class destroyers and those who served aboard her quite naturally feel just a little superior to the rest of the matelots who did time in the senior service.

Seven Victorians will fly out of here this morning for that big reunion and others are making the pilgrimage from all parts of Canada. Admiral Harry de Wolfe, who was the first captain of the Haida, will be back up there on the bridge for the celebration and can you imagine the lies that will be told on that famed old battle wagon this weekend! Or the rum that will be consumed . . .

□

WHEN President Gerald Ford was giving his speech to Congress the other night, I couldn't help but notice the tremendous resemblance between old footballer Ford and Canadian Football hall of famer Paul Rowe, the great fullback from the Calgary Stampeders who is back living in our town . . .

□

AS A ONE-TIME chocolate factory worker and a long-time enthusiast for almost any brand of chocolate bars, I am thoroughly disgusted with the prices being charged for a nickle bar. They have now risen to 20 cents and I have sworn off eating the things. To hell with inflated chocolate bars — this is one commodity I don't really need and I'll bet with a little digging I could find a lot more items (also badly inflated) that could be dispensed with . . .

□

LEE TREVINO, the happy-go-lucky golf wizard, is also a pretty down-to-earth guy and he decries the demanding ways of some of today's top flight athletes.

It bothers Trevino when he hears some of the younger tour members knocking the facilities at a course where they're playing for $200,00 or more in purses.

"About all we really need," Trevino said recently, "is a parking sticker, a couple of tickets for our friends, a locker and a chance to play golf. A week or two ago one guy griped because there was no sauna.

"I told him I remembered when all the kids waited until Saturday night for a bath. Three of them had to use the same water. People forget fast."

Amen . . .

□

FREELOADER is perhaps somewhat harsh, but the fact remains the provincial government is free-loading off the City of Victoria and off other municipalities where government offices are located. Mayor Pollen decries the token 15 mill payment to Victoria by the government in lieu of taxes and he damned well should decry it. But I think it should be pointed out it shouldn't be taken as a charge against the NDP government, because this form of tax payment was in effect long before the horde got through the gate. However, it becomes somewhat more newsworthy when you consider the proliferation of government offices in our town since the NDP took over. Pay a fair share, Mr. Barrett. Government should have no sweetheart deals in taxation or anything . . .

□

BACK TO THE GAME of golf for a moment and a little piece from Sports Illustrated about the great takeover, by the Japanese, of golf courses almost anywhere in the world.

"Any day now, you may come in from a round of golf at your local club and find one or more smiling, courteous and impeccably dressed Japanese gentlemen inspecting the locker room. Your Japanese visitors are not casual sightseers nor are they, necessarily, golfers. They have simply come to buy your club.

"The developing Japanese interest in overseas golf locations is no 'Yellow Peril' fantasy. Instead, it is a quite logical extension of Japan's golf boom, one of the most feverish and sustained participant sports mania in anybody's history.

"If these entrepreneurs were simply buying up golf clubs as overseas investments, there would be little cause for concern, but eager young executives and white-collar workers, who, thanks to Japan's inflated economy will pay almost anything and will go 10,000 miles if necessary, to break free of their ubiquitous driving ranges in order to play on real golf courses."

Well, it certainly has been happening in Hawaii. Victoria visitors to Hawaii report many golf courses there have been purchased by the Japanese and one even went so far as to post a sign, "Japanese nationals only." That was removed quickly when the city council pointed out it controlled the club's liquor license.

Man the ramparts men, we won't let them take over good old Oak Bay, Uplands and Royal Colwood.

Grain order

From Page 1

grain terminals for several months, severely hampering export shipments of Canadian grain.

Trudeau said he supported warnings by Labor Minister John Munro and Justice Minister Otto Lang, minister responsible for the Canadian Wheat Board, that the conciliator's report would be legislated if no settlement was reached before Parliament met.

"I can assure you they were speaking for the government," he said.

He agreed that the settlement would be expensive, but challenged claims by the company presidents that it would set a precedent for other contract disputes.

There are "unique aspects" to the grain handlers' demands, including the question of wage parity with longshoremen performing the same tasks on the same waterfront, Trudeau said. He said Perry took this into account in his report.

He noted that Perry worked for more than two months on the report. He said any disruption in grain elevator operations "would be a disservice to the western farmers and to Canada."

The grain companies' telegram, sent on behalf of the four companies by A. M. Runciman of Winnipeg, president of United Grain Growers, said cabinet members were "pressuring" the companies to accept the principles of the Perry report despite the costs involved. To do so would mean accepting a 61-per-cent increase in costs over two years, and "this we cannot do."

Tornado wins

DALLAS (AP) — Mike Renshaw scored two goals Wednesday night to lead Dallas Tornado to a 3-0 victory over San Jose Earthquakes in a North American Soccer League playoff game. The victory, before 9000 fans, moved the Tornado into a semi-final match with Miami Toros Saturday.

P.S. COATS!!
500!
ONE OF THEM MUST BE YOURS!
55.00 to 150.00
Piccadilly Shoppe
1017 Government St.

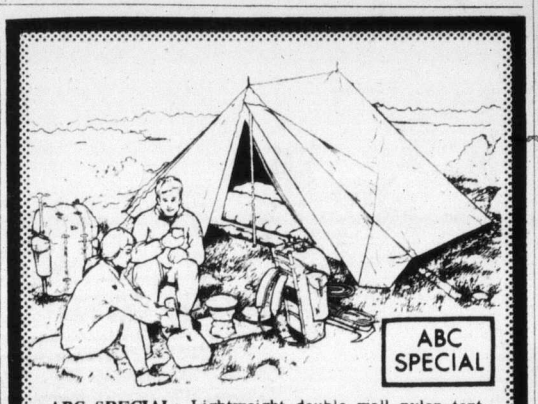

ABC SPECIAL: Lightweight double wall nylon tent, ideal for backpacking.
ABC RECREATIONAL EQUIPMENT
VICTORIA: 564 YATES STREET, 384-6522
Vancouver: 557 Richards (2nd floor), 687-7885
1822 West 4th Ave., 731-4018
We specialize in down-filled gear, back-packs, cross-country skis, snowshoes, tents and boots

If she has
PIERCED EARS
dress them in 14 kt gold
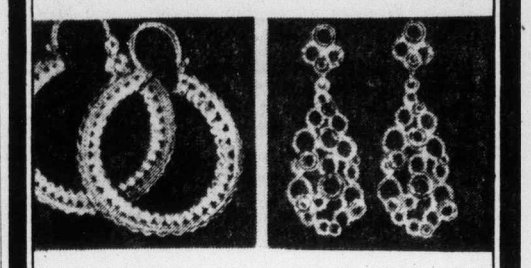
If you want a gift for her or yourself, nothing is more lasting or fashionable than jewellery in 14 kt Gold. And pierced earrings enable you to give something in 14 kt Gold at such very modest prices. They're always welcome . . . and she never has enough. Come see our very wide selection . . . a style for every occasion.
* Ask about our ear-piercing service —
Grassie Fairbanks
BUDGET TERMS AND CHARGEX
1209 Douglas Street, Victoria
385-1911

Your good health

By G. C. THOSTESON, M.D.

Dear Dr. Thosteson: I didn't know breast-feeding a baby was so important till I read the enclosed article on it. Now I'm frightened. Have I harmed my two-year-old for life, leaving her to be devoured by every disease she comes in contact with, because I didn't breast-feed her?

Do you think mothers should breast-feed their babies? Is it that important? —Mrs. A.

The article enclosed says that Dr. Adewale Omololu, a World Health Organization nutritionist from Nigeria, says that many babies were dying because they were fed substitutes for mother's milk.

It doesn't quote him directly; I would prefer to know, word for word, what he said before commenting too directly on that. But the article also quotes him as saying, "Breast-fed children get fewer attacks of diarrhea, vomiting and stomach upsets than bottle-fed children."

With that last statement I most assuredly agree. It is true as well that the breast-fed infant acquires increased resistance to some (not all) diseases.

For these and also some psychological reasons, I certainly am in favor of breast-feeding unless for some reason a mother is unable to provide enough milk. The baby will be healthier.

But when it comes to implying that large numbers of babies die for lack of breast-feeding, I draw the line.

The Weather

Thursday, August 15

Sunny except for early morning cloudiness; winds light. Wednesday's precipitation, nil. Sunshine 9 hours, 54 minutes. Recorded high and low at Victoria, 65 and 48. Today's forecast high and low, 67 and 50. Today's sunrise 6:07, sunset 8:29; moonrise 3:27 a.m., moonset 6:37 p.m. Friday outlook: Mainly sunny.

East Coast of Vancouver Island — Sunny with patches of low cloud and fog early in the morning; winds light. Wednesday's precipitation, nil. Recorded high and low at Nanaimo, 69 and 49. Forecast high and low, 72 and 50. Friday outlook: Mostly sunny.

West Coast of Vancouver Island — Cloudy periods in morning otherwise mostly sunny; winds light. Forecast high and low at Tofino, 65 and 51. Friday outlook: Sunny with a few cloudy periods.

North Coast — Cloudy periods in the morning otherwise mostly sunny. Highs in the mid-60s on the coast and 70 to 75 inland. Friday outlook: Sunny with a few cloudy periods.

Extended outlook, Saturday through Monday — Night and morning cloudiness with afternoon clearing. No rain. Highs from 60s coast to 70s interior. Lows 45 to 55.

READINGS

	Max.	Min.	Precip.
Montreal	74	58	—
Ottawa	73	57	—
Toronto	75	58	—
North Bay	65	51	—
Thunder Bay	66	44	—
Kenora	70	52	.01
Churchill	71	40	—
The Pas	65	54	—
Winnipeg	71	56	.11
Brandon	66	57	.37
Regina	64	55	.86
Saskatoon	58	50	.18
Prince Albert	59	52	.14
North Battleford	63	48	.03
Swift Current	53	49	.59
Medicine Hat	59	46	.02
Lethbridge	59	41	—
Calgary	58	34	.01
Edmonton	62	43	—
Cranbrook	58	45	.02
Castlegar	74	45	.03
Penticton	80	47	—
Vernon	76	48	—
Salmon Arm	80	46	—
Revelstoke	75	43	—
Princeton	77	42	—
Vancouver	67	54	—
Prince Rupert	62	52	—
Comox	67	60	—
Prince George	76	37	—
Kamloops	83	49	—
Whitehorse	70	40	.19
Fort St. John	72	43	—
Yellowknife	63	53	—
Inuvik	51	39	.15
Seattle	68	55	—
Spokane	75	53	—
Portland	75	58	—
San Francisco	73	54	—
Los Angeles	75	64	—
Phoenix	105	82	—
Las Vegas	101	74	—
Chicago	80	62	—
New York	89	73	—
Miami	86	78	—

TIDES AT VICTORIA HARBOR
(Tides listed are Pacific Standard Time)

	Time H.M.	Ht. Ft.	Time H.M.	Ht. Ft.	Time H.M.	Ht. Ft.	Time H.M.	Ht. Ft.
15	06.55	.6	16.10	7.3	18.25	7.0	23.40	8.7
16	07.40	.6	15.45	7.3	19.30	6.5		
17	01.00	8.6	08.20	.9	15.25	7.5	20.25	5.8
18	02.00	8.4	09.05	1.5	15.45	7.8	21.20	5.1
19	02.55	8.0	09.40	2.4	16.15	8.1	22.15	4.4
20	04.00	7.5	10.25	3.4	16.50	8.4	23.10	3.8
21	05.10	7.0	11.05	4.5	17.35	8.6		
22	00.05	3.4	06.35	6.5	11.45	5.5	18.15	8.7

TIDES AT FULFORD HARBOUR
(Tides listed are Pacific Standard Time)

	Time H.M.	Ht. Ft.	Time H.M.	Ht. Ft.	Time H.M.	Ht. Ft.	Time H.M.	Ht. Ft.
15	00.20	10.4	08.25	1.2	16.30	10.4	21.00	8.8
16	01.45	10.3	09.15	1.1	17.15	10.6	21.50	8.1
17	02.45	10.2	10.00	1.3	17.25	10.7	22.45	7.2
18	04.00	10.1	10.40	2.0	17.55	10.8	23.35	6.2
19	05.05	9.9	11.30	2.9	18.25	10.8		
20	00.25	5.2	06.20	9.6	12.10	4.1	18.50	10.9
21	01.10	4.3	07.40	9.3	12.55	5.4	19.20	10.8
22	02.05	3.7	08.50	9.1	13.45	6.6	20.00	10.6

Cyprus truce

From Page 1

There were these developments in the mounting international crisis:

● The United Nations appealed for an immediate ceasefire on the island, but the call went unheeded except in Nicosia. An urgent evening meeting of the security council called to find ways to implement the peace demand was postponed without explanation until 8 a.m. Victoria time today.

● Greece, calling the Turkish attack a second Pearl Harbor, dramatically withdrew its troops from the military arm of NATO.

● President Ford's fledgling administration warned both Greece and Turkey that a full-scale war between the two countries would bring an immediate halt to U.S. arms shipments.

● Turkey said its drive on Cyprus was proceeding according to plan and predicted the operation would come to an end quickly.

FRIENDS 'N NEIGHBOURS
1420 DOUGLAS ST. (Downtown). BELMONT CENTRE. ESQUIMALT PLAZA
FIELDS DOLLAR DAYS
PRE-BACK-TO-SCHOOL SPECIALS AND SUMMER CLEARANCE MERCHANDISE—ALL PRICED TO BRING YOU EXCEPTIONAL SAVINGS—AS ONLY FIELDS DOLLAR DAYS OFFERS—SHOP AND SAVE THURS., FRI. AND SAT

LADIES' TOPS S-M-L REG. 4.98 and 5.98 — 3 FOR $10
GIRLS' PANTS Sizes 7-14 — $5
MEN'S DOUBLE KNIT SLACKS Sizes 30-42. REG. to 18.95 — $12

LADIES' WEAR
LADIES' PANTS Sizes 10 to 18 — $5
LADIES' SLEEPWEAR S-M-L — $3
SUMMER SPORTSWEAR CLEARANCE — $1 and $2
FIELDS' OWN PANTYHOSE (Limit 6 pr. per customer) REG. 89¢ — 3 pr. $2
LADIES' NYLON SQUALL JACKETS S-M-L — $2
LADIES' HALTERS, SHORTS, TANKS REG. to 3.98 — $2
LADIES' BATHING SUITS — $3
LADIES' ANTRON III BRIEFS REG. 1.49 — $1
LADIES' BIKINI PANTIES S-M-L. REG. 79¢ — 2 for $1
LADIES' and TEENS' BRAS Sizes 30AA to 38C. REG. to 2.98 — $2
LADIES' PANTYHOSE (Limit 9 pr. per customer) REG. 59¢ — 3 pr. $1
NAME BRAND PANTYHOSE REG. 99¢ and 1.50 (Limit 6 pr. per customer) — 2 pr. $1
SUPPORT HOSE Slight irregulars. If firsts $5 to $6 — $1

MEN'S WEAR
COLOURED T-SHIRTS S-M-L — $1
WORK PANTS Sizes 30 to 42 — $3
STANFIELD T-SHIRTS S-M-L-XL — $2
DENIM FLARES By a famous maker Sizes 28 to 34 — $9
FUN T-SHIRTS S-M-L-XL — $3
ATHLETIC BRIEFS S-M-L — 3 for $2
"TOUGHIES" TERRY SOCKS Sizes 10 to 12 — $1
ACRYLIC T-SHIRTS S-M-L-XL — $2
SOCKS Sizes 10 to 12 — 3 for $2

BOYS' WEAR
BOYS' OUTER SHORTS and SWIMWEAR WERE 1.99 to 3.98 — $1, $2 or $3
BOYS' NOVELTY PRINTED T-SHIRTS S-M-L — $2
WHITE T-SHIRTS S-M-L — 3 for $1
ACRYLIC PULLOVERS S-M-L — 2 for $3

STAPLES
BLANKETS 72"x90" — $6
TOWELS
BATH SIZE—REG. 2.98 — $2
HAND SIZE—REG. 1.49 — $1
FACE SIZE—REG. 79¢ — 2/$1

GIRLS' & KIDDIES' WEAR
KIDDIES' SWEATER CLEARANCE Sizes 3 to 6x. REG. to 4.89 — $3
GIRLS' SWEATER CLEARANCE Sizes 7 to 14. Reg. 4.98 — $3
GIRLS' T-SHIRTS and BODY SUITS Sizes 7 to 14 — 2 for $3
KIDDIES' and GIRLS' SLEEPWEAR Sizes 3 to 6x and 7 to 14 — 2 for $5
KIDDIES' T-SHIRTS and BLOUSES Sizes 2 to 6x — $2
TODDLERS' and KIDDIES' PANTS Sizes 2 to 6x — 2 for $5
INFANTS' CRAWLERS To 24 months — $2
BOYS' and GIRLS' SQUALL JACKETS Sizes 3 to 6x — $2
GIRLS' PANTYHOSE One size 60-100 lbs. REG. 79¢ — 2 for $1
INFANTS T-SHIRTS To 24 months — 2 for $3
INFANTS' SLEEPERS Sizes 0 to 30 — 2 for $5
INFANTS' CROCHET LEOTARDS Sizes 6-18 months, 1-3 years REG. 1.49 — $1
INFANTS' PLAIN RECEIVING BLANKET 24"x36" REG. 1.98 — $1
BOYS' VESTS and UNDERSHORTS Sizes 2-6x — 2 for $1
INFANTS' SHORT SLEEVE VESTS Sizes to 24 months 2 vests per pkg. — 2 pkg. $3
KIDDIES' and GIRLS' UNDERWEAR Sizes 2 to 14 — 2 for $1
GIRLS' SOCKS Sizes 6 to 9½ — 2 pr. $1

70 Stores Serving B.C., Alberta and Saskatchewan
CHARGEX—MASTER CHARGE
While Quantities Last
SALE: Thurs., Fri., Sat., August 15-16-17

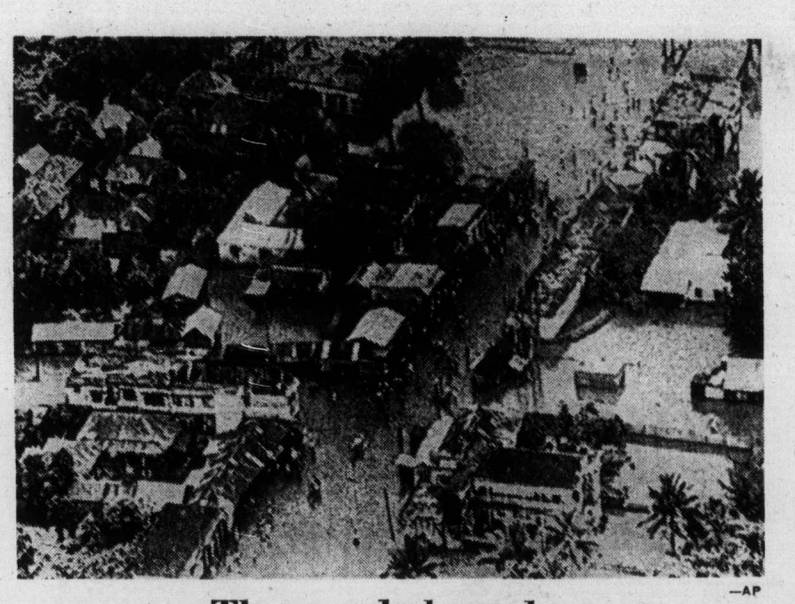

—AP

Thousands homeless

Aerial view of flooded village near Dacca, Bangladesh, taken Tuesday, shows partially submerged homes. Thousands of people in Bangladesh and eastern India are homeless as flooding continues unabated. Civil and military authorities are working round the clock to provide relief.

'All I know is I feel better'

WASHINGTON (UPI) — Senator William Proxmire, a Wisconsin Democrat, Wednesday accused the U.S. Food and Drug Administration of trying to "play God" with proposed controls over vitamins.

The FDA in turn predicted there would be widespread consumer fraud and unchecked quackery unless its new regulations go into effect on the first of next year as scheduled.

The dispute was aired during a U.S. Senate hearing into Proxmire's bill to curb the agency's power to act in the vitamin field. The issue has promoted one of the biggest letter-writing campaigns in the history of U.S. Congress, and similar legislation has received subcommittee approval in the House.

Proxmire said he feared vitamins would wind up on a prescription-only basis, and cost consumers more, if the FDA is allowed to classify them as drugs in certain strengths and thereby subject them to review for safety and effectiveness.

"What the FDA wants to do is to strike the views of orthodox nutritionists into 'tablets' and bring them down from Mt. Sinai where they will be used to regulate the rights of millions of Americans who believe they are getting a lousy diet to take vitamins and minerals," Proxmire said. "The real issue is whether the FDA is going to play God."

Dr. Linus Pauling, twice winner of the Nobel Prize, testified in favor of Proxmire's bill, saying he might have to take 60 individual tablets of Vitamin C every day, at added cost, rather than the six high-strength ones he now takes.

He said he takes large doses of other vitamins as well and "all I know is I feel better when I do than when I don't."

FDA commissioner Dr. Alexander Schmidt said Proxmire's bill would jeopardize consumer safety, "give special and unlimited privileges to a select section of industry (and) encourage consumer fraud and deception."

Senator Edward Kennedy, a Massachusetts Democrat and chairman of the human needs subcommittee which conducted the hearings, displayed several health food store products, including one with B vitamins and monosodium glutamate which claimed to combat "general apathy and forgetfulness."

Schmidt said the regulations would put an end to such unsubstantiated claims and irrational vitamin combinations.

Stanfield will quit within two years

OTTAWA (UPI) — Conservative leader Robert Stanfield announced Wednesday he will not lead his party in another general election and indicated he would resign his leadership within two years.

The Tory caucus members voted overwhelmingly Wednesday to allow Stanfield to pick his own resignation time over the vehement protest of Alberta Tory Jack Horner, who had been a thorn in Stanfield's side for many years. But Horner didn't get his way.

The 60-year-old politician has tried unsuccessfully to defeat Prime Minister Trudeau in three general elections. He has been Tory leader since 1967.

He met members of his caucus Wednesday for the first time since the July 8 elections when the Conservatives lost 11 seats and the Liberals gained 32 to give them a majority government.

Stanfield said he expected his resignation would take place within two years, the deadline for another national convention of his party. The last convention was in March, 1974, and the party's constitution calls for another meeting within two years.

"Having taken the decision not to run again you may imagine I would naturally be biased in favor of an early decision (to hold a national convention)," he said.

Stanfield also announced the appointment of G. W. Baldwin as House leader of the party, replacing Tom Bell who was defeated in the elections.

Tale of two cities still full of toes

United Press International

Little or no progress was reported Wednesday toward resolving labor disputes that were piling transportation problems on some 900,000 users of public transit systems in Canada's two largest cities.

In Toronto, some 600,000 residents who normally use public transit were either walking or caught up in massive traffic tieups caused by the three-day strike of all bus, subway and streetcar service.

But at least talks were going on between Toronto Transit Commission and striking drivers and a conciliation officer said he was "optimistic" over some meagre initial progress.

In Montreal, however, no talks were yet in sight and union militancy increased in the eight-day wildcat by the city's subway workers, which has forced some 300,000 daily users to overload remaining bus service, or slog it on foot. The Montreal Workers Wednesday began picketing outside the headquarters of Montreal Urban Community Transit Commission.

Crises, issues, talks keep Ford hopping

Colonist News Services

President Ford juggled domestic issues and the first international crisis of his administration Wednesday, sandwiching conferences on Cyprus developments between meetings with governors, mayors, and congressmen.

Starting with a pre-dawn telephone call, Ford conferred repeatedly with State Secretary Henry Kissinger on the new fighting between Greeks and Turks on Cyprus.

He also spoke by telephone with British Prime Minister Harold Wilson and British Foreign Secretary James Callaghan in London, a spokesman said. There were no immediate disclosures of what they said. Britain is the guarantor of the 1960 treaty establishing the independence of Cyprus.

In other developments:

● The government's top legal officials have concluded that former president Nixon's tape recordings not deemed relevant to the Watergate cover-up case remain his personal property, the White House has announced. Jerry terHorst, Ford's press secretary, said this judgment was reached jointly by the White House legal counsel's office, the justice department and the office of special prosecutor Leon Jaworski.

● In Kampala Ugandan President Idi Amin has told Ford to nominate a black man as his vice-president. Amin said in a cable to Ford that blacks are entitled to their rightful share of U.S. politics.

● In Springfield, Ill. Senator Charles Percy, Illinois, Republican, says he is shelving his campaign to capture the 1976 Republican presidential nomination. Percy said Ford will be nominated by acclamation if he continues to "say and do the right thing." The senator said his own bid for the presidential nomination is "on the back burner and maybe into the deep-freeze."

● Before resigning last week Nixon ordered his aides not to do any bargaining concerning his possible future prosecution on Watergate-related charges, the Baltimore Sun said, quoting White House sources, adding Nixon was determined he would not get into a plea-bargaining situation similar to that of Spiro Agnew who entered a no-contest plea last October to a tax charge and resigned as vice-president.

American N-blast in Nevada

WASHINGTON (Reuter) — The United States exploded a nuclear device in Nevada Wednesday, the third this year, the Atomic Energy Commission said.

A spokesman said the blast was equivalent to less than 20,000 tons of TNT. He said the Soviet Union also conducted three known nuclear tests this year and China one.

The French have carried out five nuclear tests at Mururoa Atoll in the South Pacific since June, while Britain and India have also exploded nuclear devices this year.

Poor Dick 'needs it'

LOVELAND, Colo. (AP) — One of the five write-in votes in Tuesday's hopsital board election was for Richard Nixon.

"He needs a job," the voter wrote on the ballot.

Passengers railroaded

STOKE-ON-TRENT, England (UPI) — British Rail advertised it as a mystery tour. It was.

The engineer forgot to stop and pick up the 300 passengers.

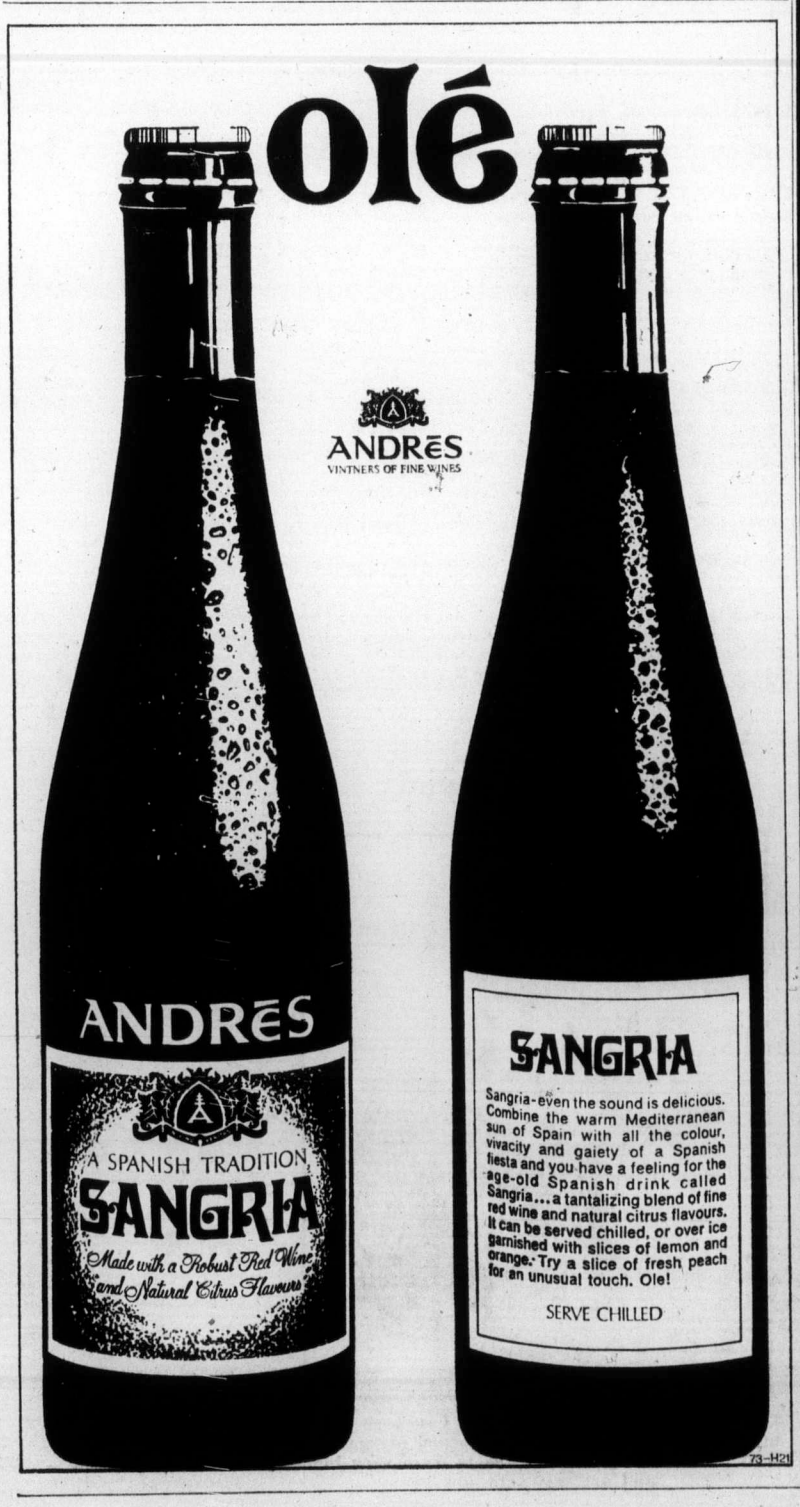

HOME FURNISHINGS SALE

JUST ARRIVED FOR STANDARD'S AUGUST HOME FURNISHING SALE

Genuine Solid Mahogany 'Gibbard' Bedroom Furniture Limited Supply — Shop Early!

You have been waiting . . . now we have open stock items for immediate delivery.

Mahogany Night Table— Sale 179.88
Bachelor Chest— 3-drawer. Sale 389.88
Oval Wall Mirror— 22"x18". Sale 94.88
Pier Chest— 7-drawer. Sale 399.88
Bed — 39". Sale 289.88
Large Chest-on-Chest— 7-drawer. Sale 589.88
Bed—54/60". Sale 289.88
8-Drawer Dresser — 62" with large plate-glass mirror. Sale 669.88
High Poster Beds — Sale 319.88
Double Pedestal Desk— Sale 629.88
Blanket Chest — Sale 359.88

KING SIZE BEDROOM SUITE

Outstanding value in a beautiful deluxe suite by Peppler. Exquisite craftsmanship in rich woods. King-size dresser 80" long with twin mirrors, large man-size armoire chest, king-size headboard. Ideal for king-size bed or twin beds.
AUGUST HOME FURNISHING SALE 1349.00

See Many Other Top Quality Suites Now On Sale

"DEILCRAFT" DINING ROOM SUITE

Deluxe large size or apartment size. All the deluxe features you require on a wood top suite.

★ No-mar finish.
★ Large oval extension table.
★ Velvet padded chair seats.
★ Roomy buffet bases with china hutch top.
★ Large size 9-piece, 62" buffet base, hutch top. oval table, 4 side chairs, 2 arm chairs. Plain seats 1,449.00
★ Apartment size 7-piece — 46" buffet base with china top. Oval table, 3 side chairs, 1 arm chair. Plain seats 1,149.00

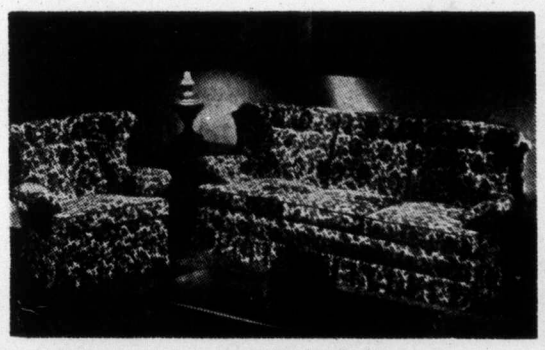

QUALITY CHESTERFIELD SUITES AT SALE PRICES

New sofas and chairs—some with matching loveseats.

SPECIAL FROM "SKLAR"

(As Illustrated)

Large deluxe colonial sofa and chair. Features 100% nylon covers in beautiful floral cover. Full skirt base. Pillow arm. Hardwood frame.
INTRODUCTORY OFFER 729.00

SPECIAL FROM "VILAS"

High back sofa and chair. 100% nylon cover. Bull nose reversible cushion. Hardwood frame. A quality suite for only 589.00

737 YATES ST. Downtown 382-5111 STANDARD FURNITURE

The Daily Colonist.

"An Independent Newspaper . . . The Organ of No Clique or Party"

1858 — 1974

Published every morning except Monday by The Colonist Publishers Limited at 2621 Douglas Street, Victoria, B.C. Second class mail registration number 0516. All undelivered copies or any notices respecting changes of address are to be sent to the above address. Member Audit Bureau of Circulation.

RICHARD BOWER — Publisher and Editor-in-Chief

Only reason can prevail

ONCE AGAIN TURKEY AND GREECE are dangerously close to full-scale war. If emotions are allowed to rule in such a situation there is small hope of preventing it.

The United Nations has failed to hold a cease-fire line in Cyprus; nor could its lightly armed contingents be expected to do so against a Turkish assault employing tanks, bombs and artillery. And if war flames on the mainland of Europe there would be even less chance of successful intervention by the international body there.

Distrust and old hatreds long have poisoned Turkish-Greek relationships, partly religious, partly political, legacies of the Balkan Wars and the First World War, with its dreadful aftermath in Smyrna. First the Greek occupation force in 1919 and then a vengeful Turkish army in 1920 committed the most horrific atrocities there. The scars are permanent.

Both Greek and Turk have demonstrated a matching ferocity in war, a quality held praiseworthy in a soldier. The Turks showed their quality in Gallipoli and against Allenby's numerically superior British army in Palestine in the 1914-18 fighting.

The Greeks lived up to their reputation of ancient times when they humiliated Mussolini's Fascist armies and fought so gallantly against the overwhelming German assault in the Second World War. Fear of the consequences of war will dissuade neither.

The tragic developments on Cyprus Tuesday are a consequence of intransigence on both sides. Turkey complains that Greece and the Greek-Cypriots "still consider the island completely Greek." The claim has some merit. And although their reaction to the breakdown of the Geneva talks was inexcusably violent they do not forget that the current confrontation is a direct result of the Greek nationalist coup d'etat that ousted President Makarios.

On the other hand the Greek accusation that the Turks are acting "in the way a commander-in-chief treats a defeated enemy" must be accepted. Ankara insists there is neither a constitution nor a legal government in Cyprus. It demands that autonomous zones be set up, giving the Turkish-Cypriots about one-third of the island.

Perhaps in this area there is the possibility of compromise, and the official word from Ankara gives some reason for hopefulness. "We do not intend to get control of a greater area of Cyprus than what we consider to be the fair share for the Turkish-Cypriots."

And, said Turkish Prime Minister Ecevit, "there are alternatives as to the areas that could be given to the autonomous Turkish." That statement, and the suggestion that an adequate buffer zone be created to protect the Turkish enclaves, indicate a willingness to negotiate.

But, ominously, Greek armor is rolling towards the Turkish frontier.

North Atlantic Treaty powers, rather than the United Nations, should have the best cause and the best arguments to persuade both Greece and Turkey to a pragmatic approach to their problem. For over both countries looms the hungry shape of the Soviet Union.

Island rail service

WHEN THE CANADIAN Pacific Railway sought four years ago to discontinue its passenger service on the Esquimalt and Nanaimo line, it was told to make an earnest effort to attract business and not to come back until it had done so over a reasonable period of time.

It's back, having more or less complied with the requirements of the Canadian Transport Commission tribunal that heard its case in 1970, and having continued, the company says, to incur losses on the daily-except-Sunday passenger run from Victoria to Courtenay and return.

The CTC tribunal found that "in that all important area that is under the control of CP Rail, the effort that is being made to render the E&N service profitable is almost non-existent." Therefore it ordered the railway to undertake feasibility studies with the purpose of increasing revenue to the maximum possible level by improving its operation, to reschedule the service so that it would connect with ferries to the mainland, and to promote the E&N to attract the greatest possible amount of tourist business.

Having been deficient in any efforts to build up the business, CP Rail was told, it must not only do these things before applying again, but was not eligible for an alternative to discontinuance — a federal subsidy of up to 80 per cent of operating losses when continuance of unprofitable operations is ordered.

It remains to be seen if the transport commission will deem its orders to have been met when it considers the renewed application to abandon the passenger service or, presumably, gain the subsidy. Certainly some improvements have been made in keeping with the tribunal's requirements.

But there was one matter the commission did not even take into consideration because it was able to make up its mind simply on the basis of CP Rail not having tried to make money on the service. This was that the E&N was given land grants in exchange for perpetual good service on the line, and that these grants continue to provide profits for the Canadian Pacific's wide interests.

Before the company is allowed to discontinue the service, or more likely, to gain a subsidy from the federal taxpayers, this question must be considered.

The municipalities along the line, it is anticipated, will oppose the discontinuance application, as most of them did last time. Perhaps the provincial government also has good reason to do so not only because the rail service and the land grants can be regarded as parts of a parcel, but because of its own growing interest in transportation.

Revival grows less likely

Why U.S. urban decay worsens

By ANTHONY SAMPSON from Washington

The American city as anyone can notice who travels through the United States, is decaying at the centre: from Boston to Denver, from Los Angeles to Washington, the signs are the same, of crumbling buildings, derelict car parks, high crime rates, inadequate schools. Now two recent developments have made the prospects of their revival much worse.

The first was a decision by the Supreme Court, the day after its much more publicized decision forcing Richard Nixon to give up the subpoenaed tapes. The justices, by a five-four majority, declared that Detroit — a city which has for long been a kind of caricature of America's urban problems — did not have the power to enforce the busing of school children outside the city limits, into the suburbs.

The decision means that, while desegregation will be enforced within the city, still more whites are now expected to leave for the suburbs, to escape from the rundown, overcrowded schools in the centre: the city will lose more tax revenue, as more prosperous families move out, and the vicious circle will continue — less tax income, fewer amenities, fewer prosperous people; therefore still less in taxes.

This new busing decision, which will affect the plans of other big cities, will have the effect of increasing the tendency to make the centres black, and the suburbs white — and the economic significance of this has been underlined by a recent study that shows that the gap between black incomes and white has recently been widening.

★ ★ ★

The other development is from a different direction. The House of Representatives has turned down an emergency mass-transit bill, which was to have allowed $800 million to be spent on improving mass transport — both buses and trains — within cities. The bill was to have been the forerunner of another longer-term bill, due later this year, to provide $20 billion to the cities for mass transit over the next six years.

The need for federal subsidies to big city transport has been evident for some time. In most American cities the subway systems are antiquated or non-existent, yet it has become increasingly clear that the only way to make a modern city work is by transporting people underground.

In Europe newer expanded underground railways have been gradually relieving cities from the pressures of overground transit — whether in Paris, Munich, London or Milan. Even in North America both the Canadians and the Mexicans have shown that the supremacy of the motorcar need not prevent the building of ambitious new underground railway systems, notably in Montreal and Mexico City.

★ ★ ★

In the United States the reviving or building of underground railways is now beyond the resources of any single city: the Washington subway, part of which is scheduled (hopefully) to be finished in time for the bicentennial in 1976, has already eaten up a budget of $3,500 million, and is expected to demand still more before it is finished. The San Francisco subway, after costing even more, has run into appalling technical difficulties. The most worried city of all is New York, which accounts for 40 per cent of all the mass transit in the United States. There the subway fare is expected to go up shortly to 35 cents — a prohibitive price for the poorer city dwellers — while the subway system itself is one of the most squalid and crime-ridden in the world.

It was in this desperate context that the two mass-transit bills were put forward, but the reaction of congressmen has been unexpectedly hostile. The representatives from suburban and rural areas have bitterly attacked what they call a "big city bill" which they say would compel four-fifths of the population to subsidize the other one-fifth — one congressman called it a "single city bill" to subsidize New York (which would in fact have taken only one-quarter of the fund.) The first bill has been voted down, the second is unlikely to survive.

These two very different blows to the big cities will thus have the same fundamental result: of making the city centres less able to compete with the suburbs, and of increasing the imbalance between the wealth round the edges and the poverty in the middle.

OPNS—Copyright

Rotten eggs

From The Ottawa Journal

Ever since that public scolding of "big city" editorial writers by Agriculture Minister Eugene Whelan, this newspaper has been uncertain how to respond. Ottawa, after all, is really only a medium-sized city and The Journal has in fact tried to be sympathetic to farmers' problems — indeed, to the minister himself. It may just be possible that no repentance is necessary.

Yet duty compels it be said that the performance of the Canadian Egg Marketing Agency is, well, most unfortunate. It is incredibly sad that in a food-hungry world Canadian companies buying eggs from the agency for processing have had to throw away up to 25 per cent of the shipments because they are rotten.

Why are they rotten? Because they are old, very old. A regrettable over-sight in rotation of stock? We're afraid not. It looks like a deliberate attempt to keep egg prices up by withholding supplies from the market.

Up to a point, management of the flow of commodities to market does help keep order in marketing. But rotten eggs are past the point of reason. They smell of overzealous, short-sighted, protectionist policies carried out with federal support of this co-operative agency. The aim of keeping prices above the costs of production is noble enough in its own right, but it loses something in the translation to reality when per-capita egg consumption drops in response to high prices and when the artificially high prices themselves lead to overproduction and a lot of old, rotten eggs.

Mr. Whelan defended the egg marketing agency before when the Food Prices Review Board took a swipe at its policies. That shows commendable loyalty to egg farmers. But, if Mr. Whelan seriously hopes to win wider public support for his campaign to help all farmers, he should recognize occasions when some groups he would protect are in fact hurting the larger cause of agriculture by going too far.

Of course, it's possible Mr. Whelan has given up any hope of winning wide public support for farmers, the population's collective mind having been warped beyond salvation by the big-city editorial writers, whoever they are.

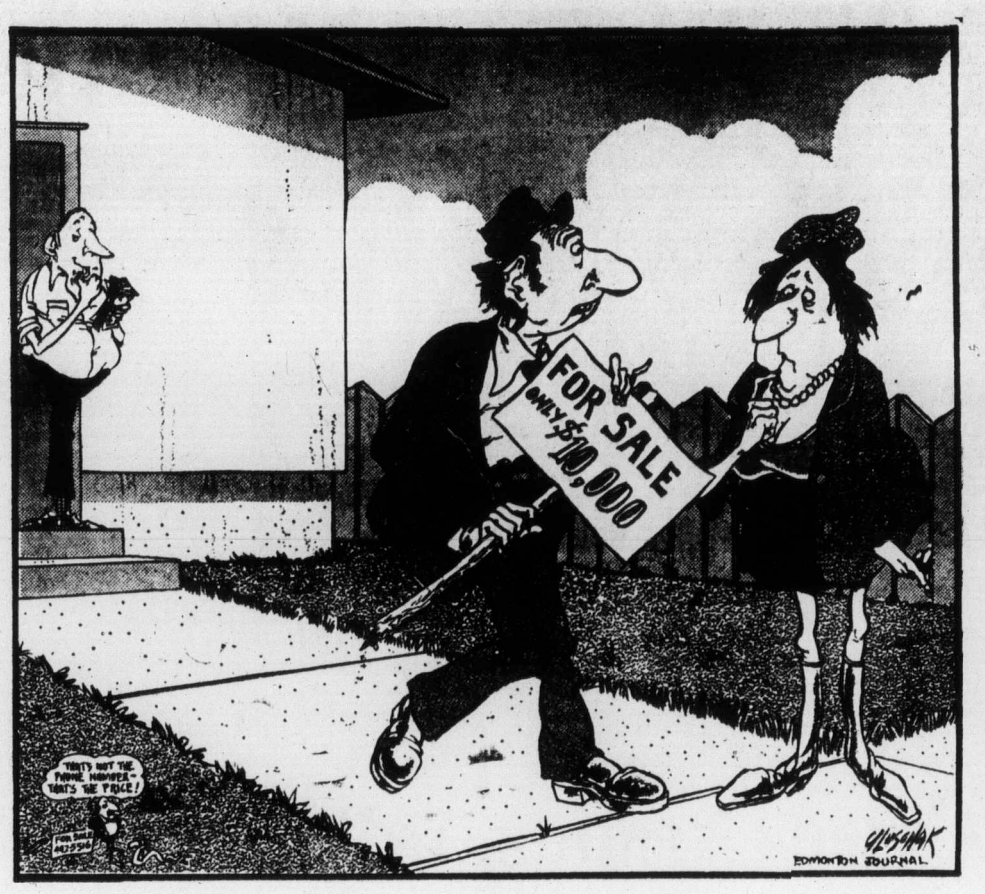

"It was rather naive of me to think that was the cost of the house."

Ottawa Offbeat

The moving national capital

By RICHARD JACKSON, Colonist Ottawa Bureau

Look what they're doing to your national capital.

And in doing it to your national capital, they're doing it to your country, too.

"They," of course, are Prime Minister Trudeau and Company.

And what they have been doing is declaring, in thousands of copies of a very attractively printed official government publication, that Ottawa no longer is the national capital, but that an odd, new geographical location the Trudeau administration calls "Ottawa-Hull" instead is the federal "seat of government."

★ ★ ★

That moves the national capital at least partly out of Ottawa, Ontario, and English Canada and into Hull, Quebec, and French Canada.

A small thing?

Inconsequential, really?

Well, perhaps, except that it is still another in a continuing 11-year series of incidents in which the federal government thinks first of what Quebec City might want and like, and then, only secondly, as an afterthought, of attitudes in the other nine provincial and two territorial capitals.

★ ★ ★

Or, to put it more bluntly as Official Languages Commissioner Keith Spicer so aptly phrased it in his third annual report to Parliament last spring, it's another ploy in the government's game plan to "Frenchify" the federal establishment in Ottawa.

And mark you, "Frenchify" is Keith Spicer's word for it, found in paragraph three of page 32 of his progress report on bilingualizing the national capital, a language transplant operation begun in 1963 by former Prime Minister Lester B. Pearson.

★ ★ ★

The move, until now, to shift — or perhaps more accurately, to share — the national capital between Ottawa and Hull in an Ontario and Quebec division of its enormous physical assets and increasingly immense administrative powers has been, well, if not exactly stealthy, at least low key.

Federal departments have been moving across the river from Ottawa to Hull, clerk, secretary, deputy minister, and tropical plants, the whole big bureaucratic bag.

New federal departmental headquarters office towers are going up on the Quebec side of the river.

★ ★ ★

And the federal government is paying — with tax money collected from all across Canada — to install what it calls the "infrastructure," the sewers, water lines, and even the streets to serve these new Hull-side departmental headquarters establishments.

But it was all quite entrenous, except to those government-watchers on the scene who track such developments.

Then Edgar Gallant, new chairman of the National Capital Commission, replacing the dynamic Douglas Fullerton, published a color brochure for tourists, which opened with the startlingly provocative paragraph:

"Ottawa is the capital of Canada. Right? Wrong!"

The brochure went on to concede that while yes, it was technically true that Ottawa was the capital, such thinking was but a dusty relic of the Victorian age.

Or to quote it word for word:

"The Victorian image clung for quite a while. But it's gone. Today's capital is as fresh as a mini-skirted beauty swinging along the Sparks Street Mall of a sunny noon hour.

"Think of Ottawa and neighboring Hull as the central core and seat of government — the national capital."

Well, sir, you should have heard the loyalist, that great "Queen's man," as he has sometimes called himself, former Prime Minister John George Diefenbaker!

This thunderhead of a man stormed that "even this government," with emphasis on "this," yet hadn't the audacity, much less had acquired the power to rejig the British North America Act. And the BNA Act put the national capital in Ottawa.

Dief, of course, was backed by a solid phalanx of Conservative loyalists with some Liberals and New Democrats quietly applauding.

CNIB lodge

Resort for the blind

By C. NORMAN SENIOR from Bowen Island

My sojourn at a unique and exclusive seaside summer resort on this idyllic rustic island is made possible by a qualification fortunately possessed by few. Applicants must be certified by both legal and medical standards to be blind. Each successful applicant is entitled to be accompanied by a sighted attendant, usually a spouse or other member of the family.

The two-acre parklike premises include a club house in which the guests are accommodated in groups of 43 at a time, with each group limited to 12 days. The lodge, as it is called, is owned and operated by the Canadian National Institute for the Blind, one of the most progressive and enlightened agencies of its kind in the world. The lodge has 22 rooms, mostly double, but including three single rooms for the brave few who manage without personal aides.

★ ★ ★

Its well-equipped kitchen, laundry, toilet facilities and spacious, comfortably furnished lounge and verandahs contribute to a life which can, without undue exaggeration, be termed luxurious. The surrounding grounds are conveniently divided into a series of lawns and terraces.

The whole island of approximately 25 square miles is still well wooded, despite the logging operation that took its big timbers two or three generations ago. The CNIB lodge is located on the shore of appropriately named Snug Cove. This small bay includes a jetty for the hourly ferry service, moorings for small craft, and a bathing beach. For the approximately 500 residents of the island, there is a minute village with post office, general store and hobby shop.

The CNIB operates under a federal charter and receives substantial grants from the federal and the several provincial governments. The federal government also pays a pension to blind persons. Supplementary allowances of amounts varying from province to province, are also received by the sightless, according to need.

★ ★ ★

A factor contributing powerfully to the success of the work is that administration is largely in the hands of persons who themselves are blind.

There are in Canada no tin-cup holders, persons wearing signs saying "I am blind."

The CNIB is itself a consolidation of several, small, well-meaning but inefficient societies aiming to aid Canadians with visual disabilities. Its initial inspiration came from Trooper Lorne Malloy, whose eyes were destroyed in the Boer War at the turn of the century.

His motto "The past for me has no regrets," was flashed around the world. He matriculated and graduated with honors from Queens University and engaged in a life of public service. In the First World War he persuaded the Canadian government to appoint a brilliant young engineer, blinded in that conflict, to organize services for a considerable number of war-blinded.

It was Eddie Baker who welded the several voluntary societies catering to civilian blind into the powerful and effective nation-wide institute of today. Malloy and Baker have passed on, but have left a magnificent monument, around which thousands of blind Canadians are trained and assisted towards useful and happy lives. The Vancouver operation, which includes a residence and training centre called Queen Elizabeth Hall shares in a community chest, while the CNIB like other similar organizations, receives bequests and endowments. The lodge, however is the only one of its kind.

★ ★ ★

The institute operates in provincial divisions. The British Columbia and Yukon divisions provide services to approximately 3,000 certified blind. The annual budget is around $400,000, which includes the operation of this commodious lodge, whose hospitality at fabulously low cost, I am enjoying as I write this.

Nothing could be more illustrative of the success of the CNIB policy than the happy, cheerful atmosphere of the relationship of the group in whose company I have been living for some days. Hikes, picnics, sing-songs, games modified for the sightless are engaged in with almost childish enthusiasm. Self-pity is totally absent.

In Victoria, the institute has a small but equally efficient operation centred in its own office and training centre.

The Now Society

"'There's more to me than this,' I said, so I sold my seat on the Exchange and opened my gallery. And as luck would have it, seats were very high and art was very low."

TODAY IN HISTORY

By THE CANADIAN PRESS

The Prince of Wales, later King Edward VIII and subsequently Duke of Windsor, arrived in Canada 55 years ago today — in 1919 — for an official tour that included opening the new Quebec Bridge Aug. 22 and laying the cornerstone of a tower of Canada's new Parliament Buildings Sept. 1.

1057 — Macbeth, king of Scotland, was slain in battle.

1866 — The College of Ottawa became a university.

1945 — Gasoline rationing ended in Canada.

1947 — Independence Day for India and Pakistan.

1950 — An earthquake in Assam claimed 1,500 victims.

Italian Communists engineer historic union alliance

By JOHN CORNWELL, from London

The inspiration and example for an historic detente between the mainstream trade unions and the communists must surely go to the Italians who have worked steadily toward this end over the past year.

The alliance between Socialist, Christian Democrat and Communist unions has been one of the more striking aspects of the Italian communists' present policy of compromesso storico, the much-vaunted "historic compromise" announced by Communist Party leader Enrico Berlinguer last year.

The compromesso, which is intended to stimulate a mass-based communist appeal, is a two-way process. The party is prepared to make pacts with outside groups in the interests of "democratization." It is also ready to accept members with no clearly defined ideological stance.

★ ★ ★

"Anybody can join the party," a member of the executive said in Rome recently, "provided that he accepts the overall communist platform for political progress. He need not be a Marxist or adhere to any specific ideology."

Above all, the compromesso means the seeking of a power-sharing role in the sense of offering advice and making behind-the-scenes decisions without the trappings of office. In Italy's present economic crisis communist participation in government is still not ruled out.

★ ★ ★

The favoring of a grand alliance between "all democratic forces" is an expression of Berlinguer's asserted doctrine that the sharp division of right and left blocs is politically counterproductive. Last summer he declared that "all forms of exclusivism and ostracism against certain political and social forces organically interested in renewal and progress must be banned." He went on: "The division of these forces always goes to the advantage of social conservatism and political reaction."

Clearly the compromesso is both ambitious and hazardous. In attempting to gain a vague hegemony over the kaleidoscope of parties and splinter groups that tend to the left (including sections of the traditional enemy — the Christian Democrats), the communists risk damaging their own integrity.

★ ★ ★

But the mood at the Italian communist headquarters nowadays is buoyant and optimistic.

The party executive is convinced that the compresso gamble is not only worth taking within Italy, but should be extended to the rest of Europe. This year, Berlinguer has been offering his compresso policy to all the communist parties in the EEC countries when addressing delegates from "capitalist Europe."

The spread of communism in a neutral "democratized" West Europe is very much the brainchild of party veteran Giorgio Amendola. Resistance hero and leading policy-maker, 67-year-old Amendola is president of the communist groups of the Common Market and has written four books on communism.

★ ★ ★

Using the same arguments that Berlinguer employs with Italy's internal situation, Amendola believes that a loose form of communism could gradually absorb all left-wing groups, including trade union movements, in Common Market countries, and that the movement will grow towards greater unity when the time is ripe.

Underlying this heady vision of a European communism are present anxieties about East-West alignment for a potentially communist Italy. While maintaining polite links with the Soviet Union the Italian executive has made it clear that its rejection of NATO by no means implies an inclination toward the eastern bloc.

Hopes for the emergence of a strong and united Europe against the background of a United States-Soviet detente, suggest a developing policy of "a curse on both your houses." Amendola has coined the phrase superamento i blocci: literally "the overcoming of the blocs."

★ ★ ★

For the present, however, the real danger for a European communism is regarded to be within. As Amendola put it recently in an interview at Rome's communist headquarters: "The Common Market as an instrument of the multinatiosals can only have a negative influence on the political development of West Europe. We must work to change the nature of Europe, not only by transforming the European parliament, but the European trades unions."

Confident that they can have an influence on trade union policy throughout Europe, the Italian communists are convinced that they have found a third avenue to socialism. Beyond revolution, and the policy of an internal "historic compromise", they are patiently awaiting the opportunities offered by Europe as a whole.

London Financial Times — UPI

Split developing

Inflation: Ford team disagrees

By PAUL E. STEIGER, from Washington

A split is developing among President Ford's leading economic advisers as to how aggressive the new president should be in combatting inflation.

Some, including Federal Reserve Board chairman Arthur F. Burns, are lobbying for a more vigorous approach. Measures being advanced by members of this group include:

- Temporary controls on U.S. grain exports to restrain the rise in food prices expected because of the drought-caused damage to this year's corn crop.
- Reestablishment of administration powers to delay (but not ban or reduce) planned wage or price increases in private industry.
- Creation of new wage-price guidelines, similar to the guidepost program in the administrations of presidents John F. Kennedy and Lyndon B. Johnson.

Other officials, including Allen Greenspan, new chairman of the Council of Economic Advisers, and Roy L. Ash, director of the Office of Management and Budget, contend that such moves have backfired before and likely would again.

They want the president to rely almost entirely on a tight budget and restrictive monetary policies to fight inflation, and to eschen additional moves, such as interfering in any way in private wage and price decisions.

Ford has not yet given any clear signal which way he will go. Aides said his anti-inflation posture will not take full shape until after the economic "summit meeting" he proposed Monday night.

Session on TV?

The session, to involve business, labor, economists and congress, with the president presiding, is expected to be held shortly after Labor Day. It is likely to be televised.

White House press secretary J. F. terHorst said Ford has not made up his mind whether the revived Cost of Living Council should have power to postpone wage or price increases for 30 to 45 days, as Burns has advocated.

TerHorst said the president would like congress to reestablish the council with powers to include "at a minimum" the ability to monitor and report on wage and price changes.

While Ford ruled out reimposition of full-blown controls he has not determined what other powers, if any, the council should have, terHorst said.

Those who want Ford to pursue a more far-reaching inflation policy argue that Americans will not tolerate the current pace of price increases much longer.

Burns, for example, is known to fear that continued inflation is increasing the chance that a demagogue will be able to damage the American political system with inflammatory appeals to frustrated middle class workers.

Burns and others argue that tight credit and budged policies will not work fast enough by themselves to produce solid progress soon enough.

Such progress, they contend, is necessary to head off a new wage-price spiral as workers demand higher wage increases as compensation for lost purchasing power, only to have the higher wage costs provoke their employers into boosting prices.

Export controls on grains would keep more U.S. grain at home and thus retard a new surge of food price increases, Burns holds.

Meanwhile, guidelines for wage and price boosts coupled with delaying powers for the Cost of Living Council would retard any rapid escalation of wages and prices.

Approach opposed

Ash, Greenspan, presidential counselor Kenneth Rush and other administration advisers are understood to oppose this approach.

They argue that any powers beyond mere monitoring and reporting for the Cost of Living Council would set off a rush by business to increase prices immediately — and beat the imposition of a new freeze or controls programs.

"Power to delay price increases would be a signal that controls are just around the corner," one administration official said.

Opponents of government restraint on grain exports contend that such controls would cause more long-run damage than short-run benefit.

They argue the controls would reduce U.S. earnings of foreign currencies needed to finance purchase of oil and other imports, and would lead Japan and other important customers for U.S. agricultural products to establish relationships with other suppliers.

After last year's temporary restriction on soybean exports, for example, Japan moved to secure alternative supplies from Brazil.

Some other anti-inflation moves are under consideration in the White House, administration sources said.

Included in the list is possible reduction or postponement of an expected October pay increase of five per cent to six per cent for 1.3 million federal white collar workers and 2.2 million uniformed military personnel.

Proponents of such an action say it would save the federal government some money and would set a good example for the rest of the economy. Opponents say it would be unfair to make federal employees scapegoats of inflation. A decision is likely before the end of the month.

Colonist - Los Angeles Times Service

Burns

Impossible task faces Prince Juan Carlos

Spain against Franco's heir

BERNARD KAPLIN from Madrid

"Spinola has a picnic in Portugal compared to what Juan Carlos is going to face in Spain."

These words, coming from a politically moderate Madrid businessman, pointed up the unenviable task awaiting the 36-year-old prince when he finally takes over the reins here from Francisco Franco.

For 20 years, the strapping and amiable prince has been carefully groomed both to succeed the dictator and to restore the monarchy.

The smoothness with which Juan Carlos was handed the powers of acting chief of state when Franco's condition suddenly and temporarily worsened last month testified to how well, in a sense, the operation has succeeded.

The Spanish people — intent on getting away from the stifling cities to the Mediterranean beaches for their summer holiday — accepted the transition nonchalantly.

Neither ultra right-wing Prime Minister Carlo Arias Navarro nor the army displayed the kind of nervousness so often seen when an authoritarian regime enters a period of change and therefore uncertainty.

★ ★ ★

But in many ways the outward signs are misleading. According to Carlos Dayas, a leading figure in the semi-underground Social Democratic party, the end of Franco will not immediately plunge Spain into a major crisis or another bloody civil war — as many foreigners seem to assume will happen.

★ ★ ★

However, Dayas added, "Franco's dictatorship has been such an intensely personal one that nothing can ever be the same afterwards. Even at his advanced age, no one dared make a move without his approval. Nothing suggests that Juan Carlos has the intelligence or the will necessary to replace him."

★ ★ ★

Instead, Juan Carlos is confronted by a perplexity of choices, made even more difficult by a truly royal assortment of enemies.

Franco's imposing wife is cool to him for a simple reason of family preference. The Franco's only granddaughter is married to another Bourbon prince, Alfonso, who has substantial claims to the throne.

It is no secret that the Franco family, excluding Franco himself, would like Alfonso, rather than Juan Carlos' small son, named as the heir apparent.

At the same time, many monarchists consider the real king to be Don Juan, the Count of Barcelona, Juan Carlos' father.

★ ★ ★

Long ago, Franco cut Don Juan out of the succession because he judged him too liberal politically and did not like him personally. But the 61-year-old Don Juan never has formally abandoned his claim.

"Spaniards expect Juan Carlos to liberalize things, if for no other reason than that he is a so much younger man than the old civil war clique which has run things under Franco," said moderate opposition politician Il Roblesse.

"On the other hand most Spandiards are not monarchists. They are prepared to allow the monarchy's restoration but on condition that the kind remain above politics.

★ ★ ★

"So if Juan Carlos tries to initiate changes he will be accused of meddling. If he tries to stay aloof, he will be stamped as a puppet of the old Franquistas."

In the forefront of those demanding a break with the past are the church and the clandestine but powerful workers commissions.

The workers commissions were one reason for the running battle in recent years between the church authorities and the regime. Church-inspired, they have replaced the government's puppet trade unions as the voice of the growing industrial class here.

But as the commissiuons were reaching this position, the church's influence gave way to that of the underground Communist Party. The communists now are widely acknowledged to control the commissions.

★ ★ ★

The trouble with Spain is that it is a modern economic society that still has an almost medieval or at least 18th century style, said a former Franco diplomat now co-operating with the moderate opposition.

"Even if Juan Carlos sees that this contradiction must end, how could he as a Bourbon king do it? Bourbon monarchs do not start revolutions. They are destroyed by them."

Newsday

Prince Juan Carlos and his wife, Princess Sofia, leave clinic in Madrid after calling on General Franco, Spain's 81-year-old ailing chief of state.

October poll likely

Election fever starts in Britain

By KEVIN DOYLE, from London

Less than six months after a cliff-hanging general election, British politicians are hurriedly girding themselves for another electoral battle expected before the end of the year.

Labor Prime Minister Harold Wilson now concedes his minority government is encountering difficulties in dealing effectively with the huge economic problems facing the country.

"You cannot run a strong government on that basis without a majority," he says.

Conservative leader Edward Heath has sounded the alarm among his followers and urged them to use the parliamentary summer recess to ready themselves for an autumn poll.

★ ★ ★

Jeremy Thorpe has ordered his small band of Liberals to "start campaigning as you've never campaigned before because the test is coming soon."

Wilson has already arranged for a private office to be set up in 10 Downing Street, his official residence, for Lord Lovell-Davis, a public relations expert who serves as his chief campaign adviser.

The Feb. 28 election, held in a crisis atmosphere during a national coalminers' strike and a serious energy shortage, toppled the Tory government from office and returned Wilson and Labor from the opposition benches they had occupied since losing to Heath in 1970.

★ ★ ★

But it robbed the two main parties of a majority and left a grab-bag of Nationalist MPs, Independents and Liberals wielding the balance of power, an unexpected bonus which they have used on numerous occasions — in alliance with the Tories — to inflict humiliating defeats on Labor.

Current standings in the 635-seat Commons: Labor 298, Conservative 295, Liberal 15, Ulster Unionist 11, Independent 3, Scottish Nationalist 7, Welsh Nationalist 2, Speaker and deputies 3, vacant 1.

★ ★ ★

Speculation now centres on what date Wilson will choose for an autumn vote rather than on whether there will be an election before Christmas.

Most pundits favor a date either early in October, which would force cancellation of the major annual party conferences which are held then, or at the end of the month when enthusiasm is still running high after the meetings.

Opinion polls differ considerably on their estimates of party strength but an average of all the major organizations involved indicates Labor has a lead over the Tories of about six per cent, enough to give the party its desired majority.

Wilson

Wilson now is busily watering down some of the more radical proposals for nationalization and related matters put forward by Labor's left-wing in an apparent attempt to soothe the fears of moderates and strengthen his lead as quickly as possible.

Thorpe has revived the idea of a coalition government of Liberals, Tories and Labor to deal with the country's problems if no party gains a majority.

A number of Conservatives have been talking to hardline Protestant MPs from Ulster in a bid to get a pledge of support for any future minority Tory government.

Wilson has ridiculed both ideas and says he would prefer to see a strong Conservative government take office rather than a "pussyfooting coalition that would agree about nothing except things that are not adequate for the task."

★ ★ ★

Meanwhile, the prime minister has expressed concern at a number of radical right-wing movements which have sprung up recently with the general objective of taking over the government if this winter should produce a repetition of last year's industrial strife.

He told a radio interviewer recently he is aware of a danger from the growth of such organizations but added they are nowhere near a size which would cause alarm.

Nevertheless, he seems convinced that a major advantage of another election and a majority government would be to eliminate the uncertainty and anxiety which have given rise to them.

BACKGROUND

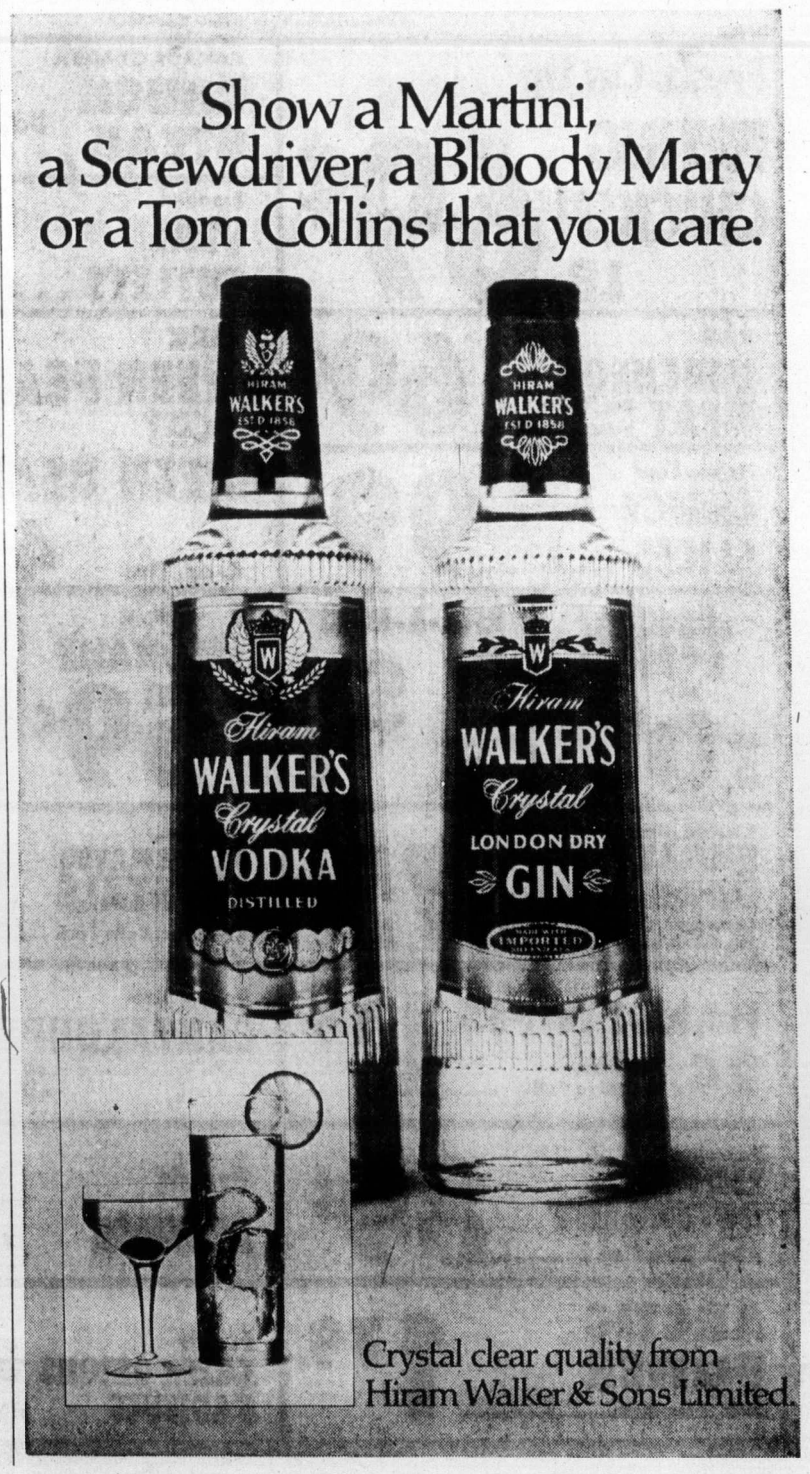

Metro area plan sees 370,000

The official regional plan for land use and transportation policies in the Victoria metropolitan area, which was introduced and given first reading Wednesday by the Capital Region Board, is designed to accommodate an estimated population of 370,000 people by 1996.

According to the plan, the central business area of Victoria should continue to be developed as the primary centre of the region for commerce, finance, admiistration and entertainment. Major commercial development outside that area should be prohibited.

Core areas

The four core municipalities in Greater Victoria would absorb the bulk of population growth, with limited growth scheduled for the Saanich Peninsula municipalities and the western part of the region.

The following estimated population growth figures, from 1971 to 1996 were used as the basis for land use designations and policies in the plan:

● The combined population of Victoria, Saanich, Oak Bay and Esquimalt is expected to increase from 158,000 in 1971 to 272,000 by 1996.

More people

● The western sector's population comprising the unorganized territories of Langford, Colwood, View Royal, Metchosin and the Highlands, is projected at 67,000 up from 23,400.

● The population of Central and North Saanich and Sidney is expected to double from about 14,000 to 28,000.

The plan is intended to bring about the orderly development of the region by designating the extent and location of residential, commercial, industrial and public service uses of land and associated transportation systems.

This would be done in such a way as to ensure a satisfying quality of life in both urban and rural parts of the region.

Goals are to conserve non-renewable resources, preserve plant, animal, fish, bird and other biological systems, provide a variety of residential and employment opportunities, ensure basic services and reduce dependence on private autos by establishing an effective public transportation system.

The majortity of population growth should be in urban areas where services and community facilities could be provided economically. Growth should take place through staged zoning, servicing and subdivision programs.

Plan review

The official plan is to be reviewed at least every five years to determine progress made toward achieving its purpose and to find out if revisions are necessary.

The regional district has no jurisdiction over Indian land but population figures include Indian communities.

It is intended, according to the plan, "that continuing communication between the regional district and Indian bands be established to blend the aspirations of residents of the Indian communities and residents . . . within the Victoria Metropolitan area."

Land-use

Land-use and development policies are described in detail for established urban area, potential urban areas, commercial areas, government offices, industrial areas, rural residential, regional greenbelt agricultural, upland and major park areas and transportation.

The legal effect of the plan is to prevent the board, municipal councils and their trustees from impairing or impeding the "ultimate realization" of the objectives of the plan.

Country star caps big night

By KING LEE
Colonist Reporter

Wednesday night's Country Music Summer Special put on by radio station CJVI at the Royal Theatre was like a locomotive getting started.

It gained momentum until the big—and I do mean big—star of the show, Bob Luman, came out and won over the near-capacity crowd with his jovial banter and songs.

Luman was a hit almost the instant he strolled out and began wise-cracking with the crowd, particularly the camera carriers. Although his onstage stint was about a half hour only, he succeeded in capping an enjoyable evening which started with his backup band doing a 10-minute warmup.

Johnny Duncan was the first artist to come out and his ballads were good enough to earn him an encore.

That number, Make the World Go Away, turned out to be his best.

Following Duncan was the Swedish-born Gunilla Hutton and it was obvious most of the male audience enjoyed the blonde's looks as much — if not more — as her singing. Her opening number, I Can See Clearly Now, and her Kris Kristofferson medley of Help Me Make It Through the Night and For the Good Times were her most effective offerings.

Freddy Weller kicked off the second half of the performance with an up-tempo set. His outstanding rock 'n' roll medley of Chuck Berry tunes had folks bouncing in their seats, particularly three young ladies about nine rows back who tried unsuccessfully to keep a calm exterior.

The most surprising thing about the night was the wide cross-section of Victorians who attended the concert. They ranged from teeny-boppers to older citizens who don't even look the foot-stompin' type.

Luman's four-piece backup group (two guitars, a piano and drums) was sharp throughout the show and Jeff Twill on piano showcased a fine voice when he did two numbers, John Denver's Country Road and Charlie Rich's Behind Closed Doors.

Hydro microwave to cover south

British Columbia Hydro has ordered a $12 million microwave system to span southern B.C.

Supplier is Collins Radio Co. of Canada Ltd., a subsidiary of the Rockwell International Corp., of the U.S.

The 33-station microwave system will connect the Hydro operations centre in the Lower Mainland with the Mica Dam generating site on the Columbia River. Project completion date is late 1976.

Brighter blooms brighten homes in James Bay

Blooms are brighter, grass is greener, and hedges trimmer in James Bay this week thanks to a beautification project sponsored by the James Bay New Horizons Association.

The association, all senior citizens, held a gardening competition this month as a follow up to an anti-pollution campaign in July.

The competition, designed to encourage the improvement of gardens in James Bay, was judged by two members of the association, Eric Garman and Dr. W. R. Leslie, both horticulturalists.

Mrs. W. S. Frazer, secretary of the association, said "The judges were delighted with the gardens and the wide response, and feel the gardeners have contributed greatly to the beauty of James Bay.

Winners of the competition were, first, Miss Helen Davis, of 140 Clarence, second, W. M. J. Lowry of 63 Boyd, and third, Kenneth Hardy of 422 Kingston.

A category for apartment grounds was also included in the project. The Royal Scott, 425 Quebec, was awarded a plaque by the association. The grounds around the Royal Scott were considered the most attractive in the district.

Water project shunt sought

BISMARCK, N.D. (AP) — North Dakota Governor Arthur Link said Wednesday he hoped Canadian objections to the Garrison Diversion irrigation project can be settled in "stages" so the development will not have to be postponed completely.

Link met with members of the Manitoba Progressive Conservative party caucus which has been touring the area for the last several days.

Conservative leader Sidney Spivak told the governor he was not satisfied with the actions of the Manitoba NDP government or the federal government in objecting to the multi-million dollar development that some officials claim will result in pollution of the Souris River in Manitoba.

Spivak said the Conservative party makes up the majority of representation for the landowners in southern Manitoba areas that will be affected by Garrison project.

"We are very concerned with the lack of initiative taken by our government in Manitoba," he said.

Link said he understood the concerns of the delegation but he hoped "there would be sufficient give and take" by both the Canadian and American officials dealing with the problem to ensure the project would continue.

"It would be unfortunate if we would have to have undue delay on the project in the future because of a lack of information," Link said.

Mailbox flames burn film roll

Fire in a downtown mailbox late Tuesday damaged four pieces of mail heavily, and others less seriously, before Victoria firemen could extinguish the blaze.

The fire, in a collection box at Yates and Blanshard, was reported at 11:06 p.m., and attributed to "mischief."

A post office spokesman said Wednesday that four items within were damaged to a point where they could be neither sent on or returned to sender. One, he said, was a box of film.

Anyone who posted such an item in that box should enquire at the post office for possible identification.

In a case like this, the "mischief" comes under the criminal heading of arson and is subject to a five-year prison term on conviction.

CAPITAL
2 BIG SUPER FOOD MARKETS
OPEN DAILY 9 to 9
CORDOVA BAY STORE—Mon., Tues., Wed., Sat., 9 a.m. to 6 p.m.
Thurs., Fri., 9 a.m. to 9 p.m.; Sunday, 12 to 6 p.m.
50 West Burnside Rd.
5124 Cordova Bay Rd.
Cordova Bay Plaza
Prices Effective August 15-16-17
BIG SAVINGS EVERY DAY!
We Reserve the Right to Limit Quantities

Fresh, Cut Up FRYING CHICKEN LB. 69¢
CANADA GRADE A1 CHUCK STEAK .. Bone in lb. 99¢
Breaded VEAL CUTLETS . . . lb. 99¢
KAM LUNCHEON MEAT Reg., Bacon, Barbecue. 12-oz. Tin . . . 69¢
Maple Leaf CHEESE SLICES 1-Lb. Pkt. ..... 99¢
YORK GREEN PEAS or CUT GREEN BEANS 14-oz. Tins 4 For $1
Cloverleaf Flaked TUNA 6.5-Oz. Tin ..... 69¢
RICE-A-RONI Chicken Beef Spanish Fried 8-oz. Box, 3 For $1
SWING LEMONADE Pink or Regular 4x 3-oz. Cello Pack . . . 59¢
CLOROX 2 All Fabric Bleach 40-oz. Box . . . 89¢
CHUNK KING SKILLET DINNER Chow Mein, Chop Suey, Omelet, Etc. ..... 1-lb., 13-oz. Box 75¢
Jolly Miller ORANGE FLAVOR CRYSTALS 4x3¼-oz. Cello Pack .... 59¢
HANDI WIPES 24 All Purpose re-usable cloths 1.19
Jumbo Size CANTALOUPE 3 FOR 1.00
Palmolive LIQUID DETERGENT 32-oz. King Size ..... 89¢
Fresh LETTUCE 2 FOR 39¢
ARCTIC POWER 5-lb. King Size 1.79
Fresh GREEN ONIONS RADISHES 3 BUN. 29¢

Take good care of your pets ... your budget, too, with these specials

Special pet grooming kit
Pet comb and brush, nail trimmer, slicker wire brush. 4.99

Chrome-plated bird cages
18x19¾x13¾". Easy to clean. Plastic accessories. 20.99

Pro-coat cat shampoo—12-oz.
Lambert Kay's protein no-tears shampoo, non-irritating. 1.79

Save on quart fish bowl
1 qt. size goldfish bowl at special low price. 99c

Longlife aquarium heaters
Be sure of proper temperature maintenance. 50-watt. 7.99

Wild bird seed—25-lb. bags
Aromatic mixed Mountain wild bird seed on special. 5.99

Skin and coat conditioner
Linatone for cats and dogs. 4-oz. bottle now on special. 1.29

Goldfish starter kit
Marble chips, goldfish food and water conditioner. 89c

8.8 gal. aquarium starter
With canopy, light bulbs, air pump, filter and more. 44.99

Bright Comet gold fish
Re-stock your aquarium or start anew. Small size. Each 19c

Pet Supplies, Lower Main Floor

EATON'S downtown
Store Information 382-7141
Store Hours: Daily 9:30 a.m. to 5:30 p.m. Thurs. and Fri. 9:30 a.m. to 9:00 p.m.

PROVINCIAL COURT

Conviction on a charge of possession of an offensive weapon brought a Saanich man a three-year prison sentence in Victoria Provincial Court Tuesday.

Ronald Kenneth Neergard, 38, of 3632 Tillicum, was sentenced in the courtroom of Judge H. F. Keenleyside. He was given a concurrent one-year sentence on a second charge of theft under the value of $200.

Court was told Neergard was sitting in the front passenger seat of a car in the riveway of 3488 Bethune, Saanich, at 2:55 a.m. last July 30.

When a police car pulled up, officers said, Neergard jumped out and ran, but was caught in the yard.

In his hand was a handgun which, in the struggle, was discharged without injuring anyone.

The weapon proved to be a CO2 pellet gun, or air pistol, which by then was unloaded. Neergard said he had the gun in his pocket to prevent his children from getting hold of it.

Also in his possession was a small pocket camera which had been taken from the car he'd been sitting in. Both camera and car were the property of Barry Gray of 3488 Bethune.

□

In the courtroom of Judge William Ostler Wednesday, Carl H. Goodwin, 20, of 2695 Blanshard, was sentenced to four months definite and six months indeterminate in the New Haven Institute.

Goodwin was sentenced on a charge of contributing to juvenile delinquency — a charge arising from his association with a 14-year-old girl whom Goodwin knew to have been reported missing.

Ostler told the accused he agreed with recommendations of a probation officer that a term in New Haven, with its opportunities to work and upgrade education, was the best course to take, for Goodwin's own sake.

□

Preliminary hearing of a five-count charge against four persons continued almost all of Wednesday without conclusion.

The four are Michael Reynard Lalain, 30; John Lyle Babcock, 27, and Ronny Richard Larsen, 28, all of the Nanaimo area, and Tereen Frances Zimmerman, 23, of Burnaby.

They face a joint charge of conspiracy to import and traffic in marijuana, actual importing and trafficking in the narcotic, and possession of marijuana for the purpose of trafficking.

Their arrests came after two boys discovered, by chance, a cache in the Whiffin Spit area of Sooke that proved to contain 565 pounds of marijuana.

Opportunity fair for job-seekers

A career orientation fair to be sponsored next month by Greater Victoria school board will be open to the public as well as the district's high school students.

The fair, to be held at Esquimalt sports centre Sept. 9-13, will include some 50 booths manned by businesses, government agencies and professional societies. Information will be provided on job opportunities and educational requirements.

Evening at the fair will be reserved for the adult public, while students will be taken there by bus during the school day.

Among adults expected are those planning career advancement or re-training in another career, drop-outs who want to return to school and employers looking for prospective workers.

Muskie wants 200-mile limit

WASHINGTON (AP) — Senator Edmund Muskie, Maine Democrat, told the Senate that in view of the failure to achieve an international agreement, the United States must unilaterally establish a 200-mile off-shore fishing limit.

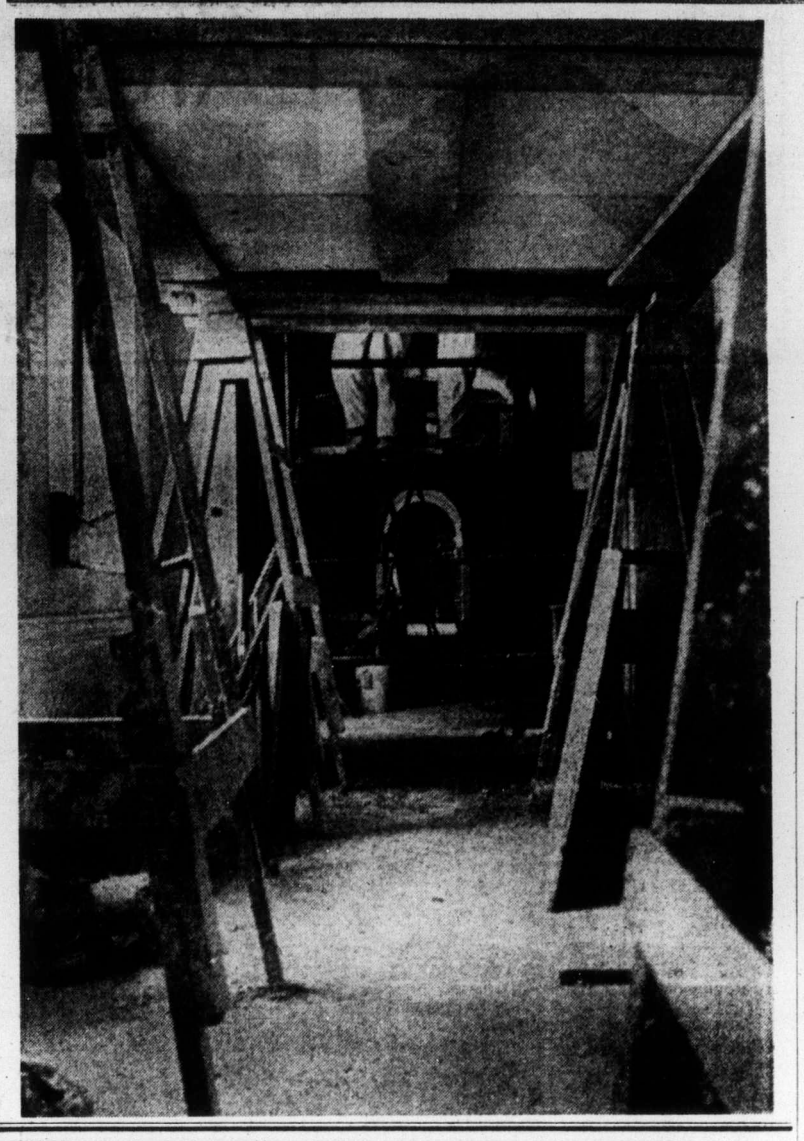

Workmen renovate lawmakers' home

If it isn't summer tourists crowding corridors of B.C. Legislature it's work crews as major renovation at historic building continues with no end in sight. Workmen have been stripping old plaster down to original brick, and rebuilding the third floor offices such as this one has been taking major share of estimated $5 million cost of project. When completed, all cabinet ministers will have offices in main building.

EATON'S HOMEFURNISHINGS EVENT

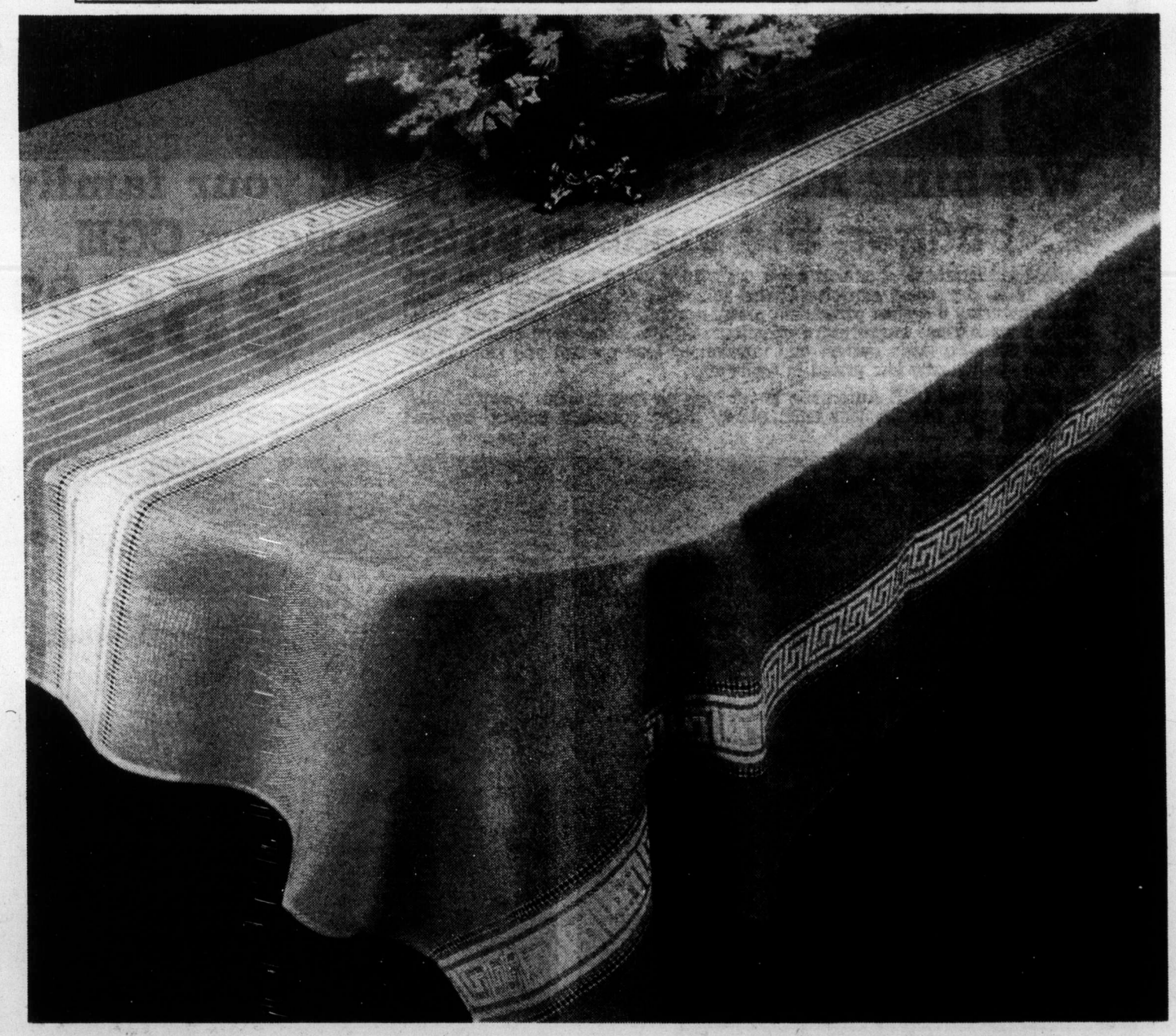

Direct from Sleater of New York 'Helene' tablecloths at excellent buy

Special purchase direct from Sleater—one of the East's prestigious linen houses—lets you have these handsome cloths at fine savings. Their rich simplicity adds grace to any table. Elegant 'Greek Key' border highlights the smooth homespun linen-look. Classic — but totally modern in rayon/polyester that needs no ironing. And Scotchgard stain release treatment wears beautifully. Blue, green, gold or sand.

52x70", **8.99** 60x86", **12.99** 60x86" (oval), **13.99**
60x104", **15.99** 68" round, **14.99** 17" napkins, each **99¢**

Linen, Third Floor

52x52" **6.99**

Buyline **388-4373** Store Information **382-7141**
Store Hours: Daily, 9:30 a.m. to 5:30 p.m.; Thursday and Friday, 9:30 a.m. to 9:00 p.m.

ENTER SHASTA'S 7-MINUTE SHOPPING SPREE!

You might win 7 minutes worth of shopping at your favorite supermarket—with the opportunity to get groceries, including meat, worth up to $300—all paid for by Shasta!

That's right. We'll pay for everything you can bring to the check-out stand in 7 minutes, excluding only alcoholic beverages, tobacco and dairy products.

We're giving away 10 first prizes, so 10 families will win up to $300 worth of groceries. What a way to get your family budget back in line!

HOW TO ENTER

Just tell us, in 50 words or less, why you think Shasta's 14 soft drink flavors are more fun than just one flavor.

ENTRY BLANK

Complete the following, and attach your statement of 50 words or less telling us why Shasta's 14 flavors are more fun than just one flavor. Mail both to Shasta, P.O. Box 69038, Vancouver, B.C. V5K4W3.

NAME_____
STREET_____
CITY/PROV._____
MY FAVORITE SUPERMARKET IS_____
STORE ADDRESS IS_____

OFFICIAL CONTEST RULES: 1) The Shasta 7-Minute Shopping Spree Contest is open to all residents of Canada, except employees of Consolidated Foods, their advertising agencies and the Postmark Company and their families. 2) To enter the Contest, submit on any piece of paper a statement in 50 words or less telling us why Shasta's 14 soft drink flavors are more fun than just one flavor and mail to Shasta, P.O. Box 69038, Vancouver, B.C. V5K4W3. Only one entry per person will be allowed. All entries must be postmarked before Sept. 30, 1974 and received by Oct. 15, 1974. Each entrant assumes liability of delivery by the Post Office. Shasta cannot acknowledge the receipt of entries. All entries become the property of Shasta. 3) All entries will by judged on the basis of originality and sincerity by the Postmark Company. The decision of the judges is final. No entries can be returned. Winners will be notified by Nov. 15, 1974. 4) Each entrant agrees to abide by all the rules of this contest as set forth by these Official Contest Rules. Each entrant must be able to state that he or she was responsible for the preparation of the entry. Incidental assistance by the immediate family is permitted. Shasta reserves the right to disqualify entries prepared by professional writers or contest writing services. 5) Ten separate 7-minute shopping sprees at a local supermarket will be awarded. No cash substitutes will be provided. The ten winners will each receive seven minutes in which to shop in the store and may keep all items selected within that time, with the following qualifications: The winner may receive no help in selecting merchandise; the winner may use as many shopping carts as necessary, but must return to the checkout stand to exchange the full cart for an empty one; prize is limited to a maximum of $300 in retail value; and tobacco, dairy, alcoholic beverages and other products prohibited by law may not be selected. Winners must complete their Shopping Spree by Dec. 31, 1974. 6) Any liability for taxes imposed on prizes awarded is the sole responsibility of winners. A list of winners may be obtained by sending a stamped, self-addressed envelope to: Shasta Winners, P.O. Box 69038, Vancouver, B.C. V5K4W3. Contest void where prohibited or restricted by law.

SHASTA BEVERAGES, LTD.
A CONSOLIDATED FOODS COMPANY

Honks hail boy picket at big bank

HAYWARD, Calif. (UPI) — A 13-year-old newspaper carrier has challenged the Bank of America, contending the world's largest bank lost his route receipts.

Danny Jones and several young friends were picketing the bank's Hayward branch the other dday with signs reading "Bank of America Lost My Money," "Nnight Deposits Unsafe" and "Honk If You Agree."

A few motorists slowed, read the signs, smiled at the boys and honked.

Young Jones contends he put $285.16 in his route collections into the bank's night depository on July 15.

A few days later, his Oakland Tribune route manager asked him about the receipts. They had never been credited at the bank.

Dwayne Ames, manager of the branch, ordered a thorough check to see whether the deposit had got stuck somewhere in the depository.

"We have certain procedures to safeguard the deposits, and we've never had a problem like this," said Ames.

The bank manager said he has given young Jones advice on how to stop payment on any cheques in the deposit. An attempt to see whether any of them had been cashed showed none had yet turned up.

The banker called in a locksmith to make a thorough examination of the night deposit vault, still without success.

Danny says he has a witness who saw him make the deposit — Brian Hernandez, also 13, who sometimes substitutes for Jones on the route.

The two eighth graders decided to picket the bank and got Danny's older brother, Rick, and John Manchie, another friend, to help.

Syrians fear attack

Associated Press

Damascus charged Wednesday that Israel is preparing to launch another Middle East war by making a large-scale attack on Syria.

It was the first official Syrian charge that Israel was preparing for new fighting and said Israel will "alone bear the responsibility" if the war resumes.

For four days, the Arab press has reported that Israel was massing troops and arms along the Syrian, Lebanese and Egyptian borders.

On Tuesday, Israeli gunboats raided the southern Leganese coast for the first time in a month, shelling the Rashidieh Palestinian refugee camp near Tyre for more than an hour.

The Syrian statement Wednesday cited reports that "Israel has mobilized its reservists and moved tanks and heavy arms towards the Syrian and Lebanese borders." It said Israeli war planes made several flights over Syrian territory close to Mount Hermon and the Golan Heights.

Israel announced Sunday it was about to begin a 24-hour practice mobilization of army reservists.

Grand Dame

LONDON (Reuter) — Princess Anne, who was 24 Wednesday, has been honored by the Queen for being calm and brave during an attempt to kidnap her near Buckingham Palace last March.

The princess was appointed a Dame Grand Cross of the Royal Victorian Order while her husband, Capt. Mark Phillips, was named commander of the same order.

Droppings drop barbecue

JACKSONVILLE, Fla. (AP) — For the second year in a row, C. E. Winter's backyard sycamore tree is for the birds. He and his wife, Annie, have given up their summer barbecues ever since an estimated 1,000 starlings took over the premises, arriving each dusk and departing with the dawn.

"And we've got no idea about how to get rid of them either," said Mrs. Winter, who with her husband operates a grocery. "We left the station wagon under the sycamore one might and it went right to the car wash in the morning. We don't leave it there any more."

SERVING VANCOUVER ISLAND

Sands

WE CARE
Dedicated to Service
Sensible Prices

SANDS FUNERAL CHAPELS

Your six community Chapels. Independent, Family Owned and Controlled. Sands since 1912.

A DIVISION OF SANDS

INTERNATIONAL FLIGHT CARE

Specializing in shipping to or from anywhere. Call collect.

REMOVAL AND MEMORIAL SERVICE
Covering Vancouver Island
Call Collect

A DIVISION OF SANDS

VICTORIA, 388-5155
SIDNEY, 656-2932
COLWOOD, 478-3821
DUNCAN, 746-5212
NANAIMO, 753-2032
LADYSMITH, 245-2331

Red Carpet Service Since 1919

Williams Quality Meats

Two Phones 384-0525 384-0526

Grade 'A' Beef Local Lamb and Veal

795 Fort Street
Thursday, Friday, Saturday

GRADE 'A' TOP ROUND STEAK Boneless 1.99 lb.
GRADE 'A' SIRLOIN TIP ROAST Boneless 1.99 lb.
GRADE 'A' BARON ROAST Boneless 1.89 lb.
GRADE 'A' RUMP ROAST All Cuts 1.69 lb.
LEAN GROUND ROUND STEAK 1.19 lb.
FRESH LOCAL LEG O' LAMB Roast 1.79 lb.
FRESH LOCAL SHOULDER LAMB Roast 99¢ lb.
FRESH LOCAL LAMB STEW Breast and Shoulder Cuts 79¢ lb.
SHOULDER CHOPS 1.59 lb. RIB CHOPS 1.79 lb.

From Our New Cheese Department—
GERMAN EDAM 99¢ lb.

GRADE 'A' FREEZER BEEF GRADE 'A'
SIDES 99¢ lb. HINDS 1.39 lb. FRONTS 75¢ lb. FULL BARON 1.09 lb.
Cut, Wrapped and Quick Frozen

SIDE of LOCAL LAMB 20-lb. avg. 26.95 ea.

EATON'S HOMEFURNISHINGS EVENT

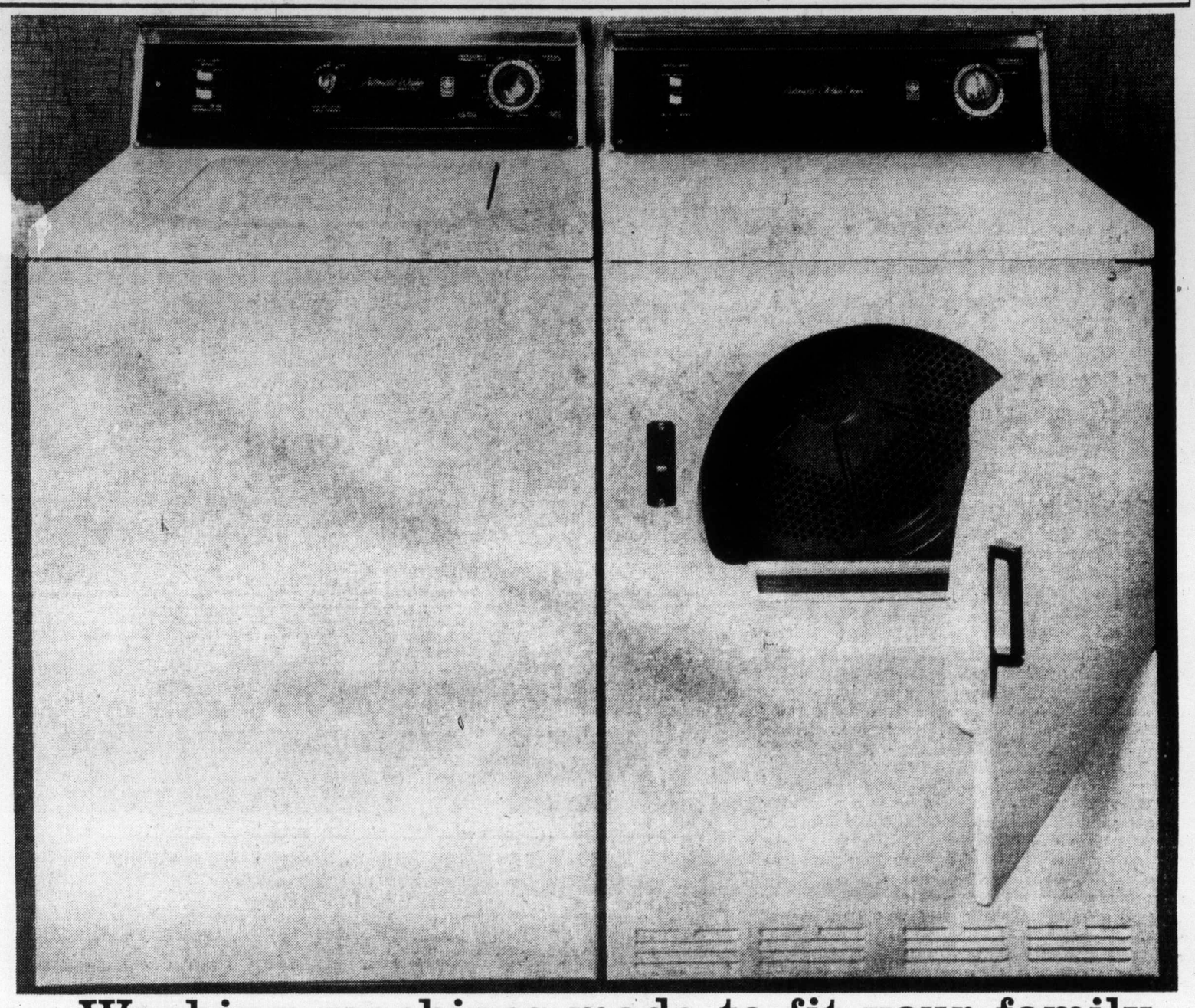

Washing machines made to fit your family budget, the modern automatic by CGE

2-speed automatic washer that's got everything going for it—and you. With large 18-lb. dry wash capacity basket to handle all your family wash with ease. Featuring 5 cycles: permanent press, normal, delicate, soak and extra-wash. 3 wash/rinse temperature selections, infinite water level control, mini-basket, filter-flo wash system and unbalanced load control you can depend on. Top quality now low priced in white only.

Matching 4 cycle CGE Automatic Dryer high air flow system, 4-way exhaust venting system, friction door latch, safety start, porcelain enamel top and drum **229.99.**

359.99

CGE 30" electric range gets into action with this special low price

299.99

Features the way you like them: porcelain control console with fluorescent lamp, walnut-look trim, automatic oven timer, clock and minute minder, infinite heat switches and easy-see oven window. Two 8" elements and two 6" elements. Everything you need to make cooking and baking an attractive experience. **Continuous clean Model** offers a lot **319.99.** Harvest Gold color available **15.00** extra Model No. K32VK.

Frost Free easy CGE 13 cu. ft. refrigerator joins the savings set

379.99

Keep your cool. This refrigerator never needs defrosting — it's designed for your convenience. With 100-lbs. frozen food capacity freezer plus door storage. Refrigerator section comes with twin crispers and meat pan, 2 lift-out egg traps, butter keeper and cheese keeper in storage door. Walnut vinylal sculptured door handle. Right hand model only. Also in Harvest Gold **15.00** extra. Model No. L15JRK.

Major Appliances, Main Floor, Home Furnishings Building

Store Information: 382-7141. Store Hours: 9:30 a.m. to 5:30 p.m.; Thurs. and Fri. 'til 9:00 p.m.

EATON'S HOMEFURNISHINGS EVENT

Store Information 382-7141

country with a flair for fine living

Take home your 2-pce. Kroehler on special

799.99

One of the great joys of living "modern" is that you don't have to. Because today's big decorating look is "go eclectic": i.e. pick your own period and go from there. And more and more are going back to traditional. Here's where Kroehler shines. Their expert craftsmanship captures that rich old heritage charm of gracious living in these Country Colonials. Styled with all the fine detail of early 1900's. Hi-wing back sofa stretches full 86" with sumptuous comfort. Padded rolled arms, polyester wrapped cushions, plus fully coiled seat with single-edge construction can give you a relaxed comfort that only colonial can give you. Moss-green floral velvet (cotton/rayon) upholstery creates that quiet good taste, with a touch of luxury you will enjoy. Get your matching sofa, chair — today and save. **Also, loveseat, approx. 62" long 419.99.**

Save on "New Colony" tables to accent your colonial. Select hardwood, in maple finish with protective Fortress finish. Drawer cocktail table **199.99**. End table, **124.99**. Hex commode, **199.99**. Etagere, **229.99**.

Go modern with Kroehler smart tuxedo sofa, chair

2-pce. **519.99**

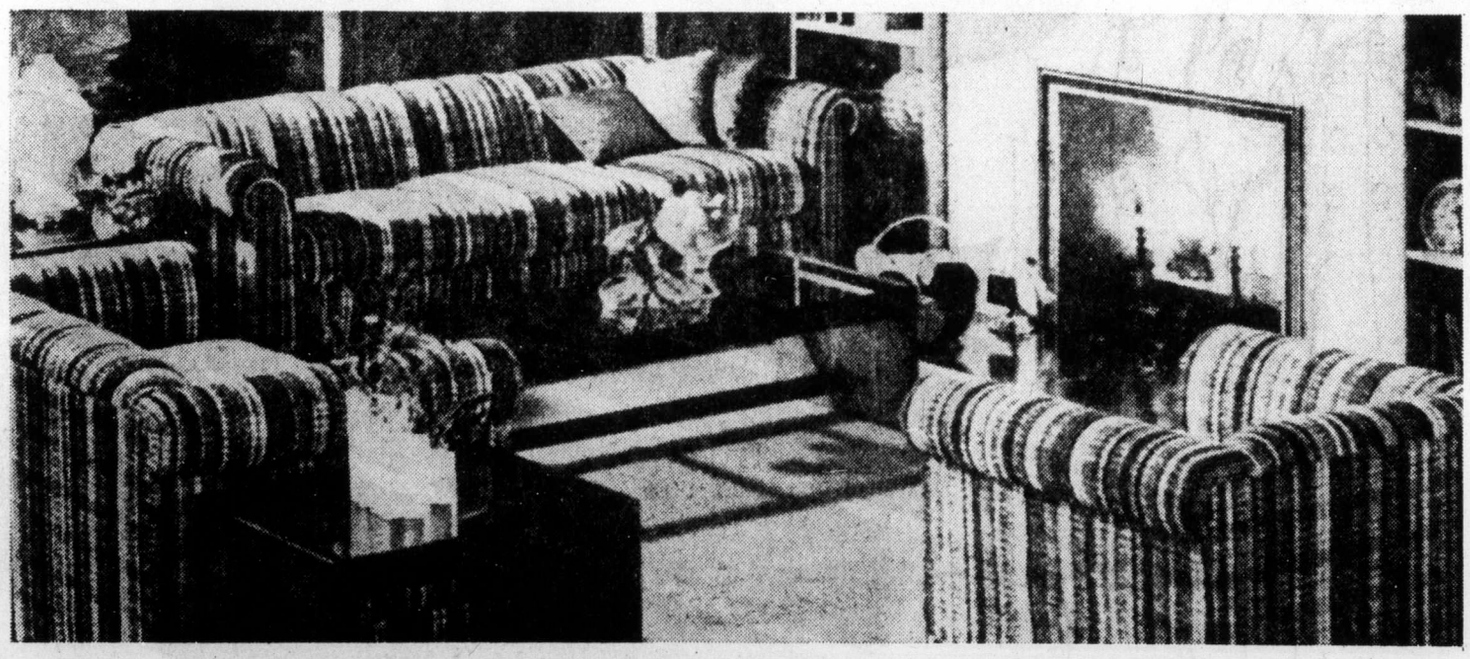

Striking. Smartly styled. Super comfortable. We're calling it the modern mix. A great collection of modern looks combined into one. Low, long lines (tuxedo-style sofa is approx. 88" long). With solid roomy comfort that lets you sink deep, really relax. Kroehler's first-quality construction. And look — black and white knobby "tweed" striped — basics that let you play up the bright modern colors in sharp contrasts for a great-looking decor. Get yours now — on sale at Eaton's.

Loveseat (approx. 61" long), 274.99.

Tables to match: smoked glass tops with pecan veneers. Birch solids in pecan protective coating.
Cocktail table, 84.99. End table, 84.99.

Glass and chrome-exciting new dining

5-pce. **379.99**

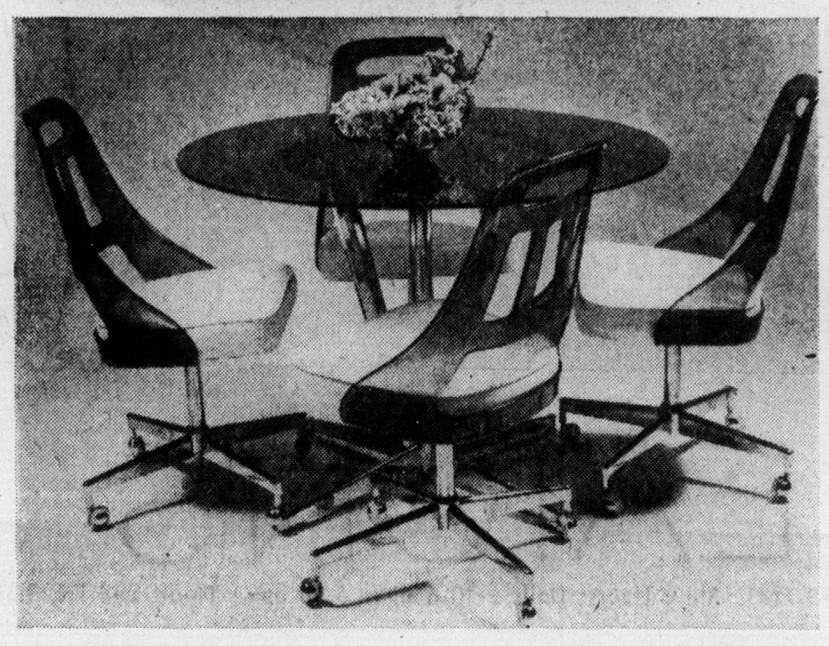

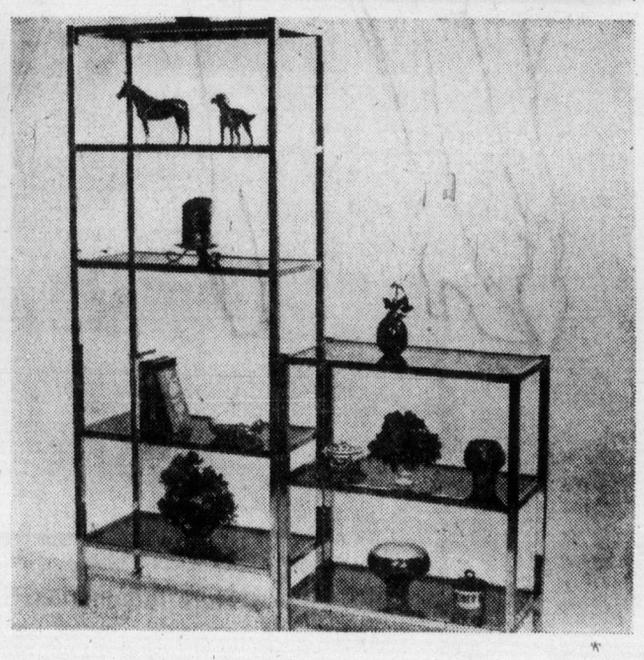

The most innovative look going. And you can get it now, specially priced at Eaton's. Cool, elegant — with 42" round table top in smoked glass, gleaming chromium plated steel uprights. Ultra-mod swivel chairs have smoked acrylic back, white supported vinylal seats. Match up with attractive etageres: 5-shelf, approx. 29x15x71", **149.99**. 3-shelf, approx. 29x15x33", **119.99**.

Furniture, Second Floor, Home Furnishings Building

Eaton's spectacular 3-day sale event of fall's exciting new coats- fur trims, cloth, fake furs- at greatly reduced prices!

Yes, 15% to 25% off regular prices for three days only

Now's the time — before the season starts — to save at Eaton's Fall Preview Coat Sale. This is not just another sale. It's a coat sale when you need it most, at the start of fall, not at the end! And, it's this season's newest merchandise. Not last year's but, this fall's most elegant coat styles. (Trimmed and untrimmed cloth and imitation fur coats only. Sale Prices do not apply to rainwear or leathers.) At 15% to 25% off. Every coat has been double-tagged with the 3-day sale price and after-sale price. You'll find coats priced **89.99** to **219.99** this Thursday, Friday and Saturday. But after the sale, they will be 120.00 to 270.00. The proof of savings is on the tag. Use your Eaton's Account Card for easy shopping convenience. Misses 8-18. Women's 12-20, 12½-24½. Petite 6-16. **Personal shopping only.**

Misses/Women's Coats, Floor of Fashion
Floor of Fashion

EATON'S

Store Information: 382-7141. Store Hours: Daily 9:30 a.m. to 5:30 p.m.; Thurs. and Fri. 9:30 a.m. to 9:00 p.m.

The Daily Colonist.
(ESTABLISHED 1858)

SECOND NEWS SECTION VICTORIA, BRITISH COLUMBIA, THURSDAY, AUGUST 15, 1974

Pollen douses, Bawlf fans fire of discontent

By HUBERT BEYER
Colonist Reporter

While Victoria Mayor Peter Pollen was trying to patch up relations with the provincial government Wednesday, Ald. Sam Bawlf launched yet another attack on Premier Barrett.

In an interview, Pollen said he'll do everything possible to end the recent animosity.

Unless the good relations which existed when the NDP came to power two years ago can be restored, the city's most ambitious plans may be frustrated, the mayor said.

Further development of the Inner Harbor, he said, can't be achieved unless "we can get the co-operation and co-ordination of activities of the provincial secretary (in charge of the Capital Improvement District Commission), the lands and forest minister, the municipal affairs minister and the public works minister."

Development of the Inner Harbor, he added, depends to a great extent on the removal of the Black Ball ferry, the future of the Reid site, relocation of the tank farm and various other factors, all involving one or more of the four provincial government departments.

"I would love to see progress made. I don't want to take the provincial government on politically. Nothing is achieved by that," Pollen said.

"I hope to see inflammatory statements kept down on both sides," the mayor added.

Unaware of the mayor's good intentions, Bawlf, in a separate interview minutes earlier, said that regardless of what Barrett has said, the provincial government was "ripping off" the city.

Bawlf repeated his charges that the city loses $1 million dollars a year because the provincial government pays grants in lieu of property taxes on all its land holdings.

He rejected the premier's statement Tuesday that the city was getting more than $2 million a year by way of the government's per-capita grant system.

He also said the situation was becoming more critical as a result of the government's increased property holdings.

"About one-third of all downtown property belongs to the provincial government," he said, adding, that each building or building site the province purchases comes off the regular tax roll.

Instead of paying taxes according to the prevailing mill rate, the government pays a flat 15-mill grant on all land owned directly by the province or by one of its crown corporations, with the exception of the Insurance Corporation of B.C. which pays the full rate.

An equally serious side effect, Bawlf said, was the government's monopolizing on office space.

"If the present situation keeps up for three or four years, we'll have complete chaos," he said. Already the private sector was "screaming" for office space.

As for Barrett's statement the city was getting the per-capita grant funds, Bawlf said, "That's nonsense."

The per-capita grants, he said, are paid to all municipalities. But Victoria was especially affected by the government's refusal to pay the going mill rate on its holdings, because of the concentration of government-owned land and buildings in Victoria.

Bawlf said he hopes the matter will be resolved at the hearings later this year by the special legislative committee on taxation.

The city, he added, will definitely present a brief to that committee.

'Excellent' plan for region raises doubts

By DON GAIN
Colonist Reporter

The long-awaited official regional plan for the Victoria metropolitan area, which was given first reading by the Capital Region Board Wednesday, could be in for some opposition.

(See additional story on Page 6.)

Board chairman Jim Campbell called it "a very excellent foundation" for land use and transportation policy and Mayor Peter Pollen said it was "the most important thing this board has ever done."

But at least one municipality — Central Saanich — does not share these views.

"We're very unhappy with the plan," Central Saanich Mayor Jean Butler told the Colonist Wednesday night, "and we are taking steps to do something about it."

Mrs. Butler declined to elaborate.

In introducing the bylaw to establish the plan, Campbell said it was the product of three years of work by directors and staff with help from the municipalities.

"There have been a large number of briefs, meetings and public discussions," he said. He asked for a discussion of the plan at the next meeting before second reading.

"If we can accept it in principle, then we could consider disciplined amendments before the third reading. Then there should be another delay for reconsideration and final approval."

No public hearing is required, Campbell said, because the plan is not a control such as a zoning bylaw.

Pollen, in commenting on the importance of the plan for the region, said Toronto had been trying unsuccessfully since 1953 to produce such a plan. "If you want to see an urban area entirely out of control, that's it," he added.

After the meeting, Campbell said he hoped it would be possible to make the bylaw "a matter of record— with a minimum amount of discussion.

"Some municipalities may not be receiving all they wish and may delay it," he said.

"But I hope they will recognize that they are only a part of the region and have a responsibility to the region as a whole and to the 220,000 people who live here. Some councils think only of their own municipalities."

He would not say which municipalities he was speaking of. But Mrs. Butler, later in the day, left no doubt about the views of Central Saanich.

There have been indications from residents of the Highlands that they don't want any more population in their area. But earlier this year the provincial government was reported to have established land banks in the Highlands covering about 3,950 acres which could provide housing for at least 35,000 people.

Campbell said one of the principles of the plan was to prevent the over-settlement of the Saanich Peninsula, protect its farmland and redirect housing growth to an area, like the Highlands, which is not suitable for farming but would be close to services and suitable for residential use.

Region board votes general pay raise

Members of the Capital Region Board gave themselves a raise in pay Wednesday.

The chairman will get a raise from $4,000 to $6,000 a year, and the chairman of the Capital Region Hospital Board a raise from $2,000 to $3,000.

Electoral area directors are to get $3,000 a year and municipal directors $2,000 instead of a $25 payment for individual meetings.

Accident victims not legal drivers

None of the three teenagers killed in a crash on the Pat Bay Highway early Saturday had a driver's licence, witnesses told a coroner's jury Wednesday night.

Melvin Tower, of 1412 Tauton, said his son, Dana, 17, killed in the accident, had a learner's permit.

Pathologist Dr. John Marsden said he was unable to tell from the injuries which of the three were driving.

Also killed in the accident were Paul Joseph Young, 17 of Lower Tippens, Nfld., and recently from Edmonton, and Janice Gail Moyes, 16, of 121 Kamloops, Saanich.

Maxwell Edison, of 614 Esquimalt, an acquaintance of Young's, said the deceased "loved to drink" and "dabbled" in soft drugs.

The inquest was adjourned until Aug. 26, to allow police to complete their investigation.

Watch those empties as deposits soaring

Breaking empty beer bottles will soon become expensive because the price of a case of empties is going to increase from 25 cents to 60 cents.

The B.C. Liquor Administration Board said breweries are seeking an increase in the deposit rate for bottles.

A dozen beer now costs $3 with 25 cents of the price being a deposit on the bottles. The breweries want the price to go to $3.55 a dozen including a 60 cent deposit.

The liquor board spokesman said he expects the deposit rate change to come into effect at the time the provincial cabinet rules on a application from the breweries to increase the price of beer.

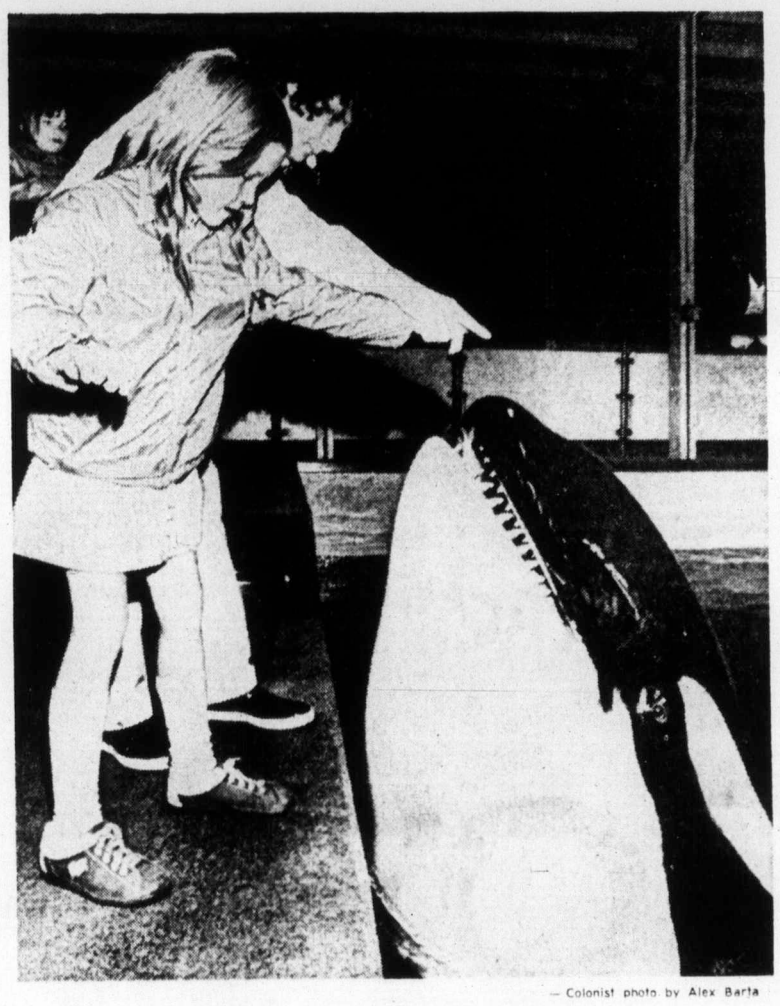

— Colonist photo by Alex Barta

Tasty snack for killer

Chandra Cartright of Merritt gets closeup lesson of how to feed Haida the killer whale during show in Sealand at Oak Bay Marina. Chandra, visiting Victoria with her parents, was one of many onlookers at killer whale shows during the past month who have been allowed to help feed Haida in an effort by Sealand to get more audience participation. Revamping of Sealand shows has also added a comedy act by two California sea lions named Bonnie and Clyde.

Unfit to flex, no hex on (um) sex

By LORRAINE ATHERTON
Colonist Reporter

Between five and 10 per cent of provincial civil servants are so physically unfit they should not exercise without medical guidance, Dr. David Chisholm, director of an ambitious health evaluation program, estimated Wednesday.

But they can still engage in sexual activity.

Since Aug. 1, the program has been testing a simple, inexpensive method for spotting that five to 10 per cent who risk coronary damage through over-exertion.

The new method is the Activity Readiness Questionnaire developed by a group of B.C. health professionals calling themselves the Multi-disciplinary Advisory Board on Exercise.

Although more than 100 volunteers remain to be tested at Lansdowne Junior High School, Chisholm said the questionnaire appears to be "very accurate."

Ten to 15 per cent of the 1,000 volunteers tested so far have high blood pressure, and as many as one-half of these had blood pressure so high they were not allowed on bicycle exercisers, Chisholm said.

Confidential results will be forwarded to family physicians and to their employee health service for follow-up counselling.

The lucky 90 per cent of volunteers who don't need to consult a physician before starting a fitness program are not allowed to feel smug about their good health.

Most of them need more exercise, Chisholm said, using common sense to guard against over-exertion.

He had one consolation for those who flunked the test.

They shouldn't exercise without medical advice, but that doesn't mean they should curtail their sexual activity. That isn't physically strenuous, he said.

Kelowna Scout remains 'fair'

Boy Scout Danny Pontalte, 11, of Kelowna, remains in fair condition in the intensive care unit of Victoria General Hospital where he was being treated for injuries suffered in a fall.

He fell more than 50 feet from a cliff while attending the B.C.-Yukon Boy Scout jamboree at Sooke.

Gabriola ferry site still weighed

Transport Minister Robert Strachan Wednesday denied that he had "picked" the best site for a Gabriola Island ferry terminal.

And he stated in a press release that he had not yet received a final report from ferry boat captains who have been asked to consider safety and ship-handling problems at four proposed Gabriola sites.

Strachan said the confusion in earlier reports probably sprang from the fact that two reports on possible ferry terminal sites are on the books, one from the highways department prepared in 1973 proposing four sites, the second from studying wind and wave action in the four areas.

The first report was submitted to the Nanaimo Region Board for study and comment, the second was forwarded to the ferry skippers for their consideration.

Strachan said the second report has not been forwarded to the region and the captains have not yet forwarded their findings to him.

When interviewed Tuesday on the terminal site issue, Strachan was asked if any one of the four sites was emerging as a favorite. He answered that the site on the south east coast of Gabriola opposite the southern top of Sear (Flat Top) Island appeared to have the edge over the other three.

In his brief press release, Strachan confirmed that both reports would be going to the environment and land use committee before the end of August for a final decision.

Jeffels to head Okanagan College

Ronald Jeffels, head of the University of Victoria French department, has been appointed principal of Okanagan College in Kelowna.

Jeffels, who has B.A. and B.Ed. degrees from the University of Alberta and an M.A. degree from Cambridge University, has served as UVic's registrar, director of admissions and dean of college and student affairs.

He was also associate professor and assistant to the president at the University of British Columbia.

—Ellis Shipman

Whaddya want, buster?

Interrupted during snufflings at Garry Oak Farm in Beacon Hill Park, this piglet had disdainful look for cameraman. As his snout and ear show, he was only doing what pigs like doing best — grubbing around at children's zoo.

Work bids approved

The Capital Region Board Wednesday approved two bids for work on an extension to Juan de Fuca recreation centre.

The quotation of Interlox Building Systems for $126,908 was approved for supply and erection of the main building for the curling area.

The lump sum tender bid of Chew Excavating Ltd. for $8,900 for excavation and subbuilding drainage for the arena extension was also approved.

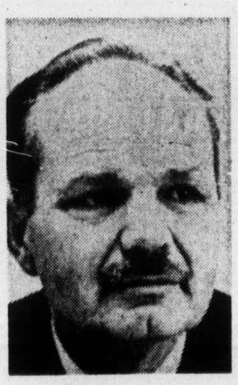

Robinson
...served in navy

Veteran municipal politician

Robinson rites Monday

Funeral service for former Sidney alderman Fred Robinson will be held at 3 p.m. Monday at Sands Funeral Home in Sidney. He died Tuesday at 61.

Robinson was first elected to council in 1971 and resigned midway through his second term. He unsuccessfully sought the mayoralty in civic elections last November.

Before moving to Sidney, he served 14 years on Oak Bay council, during eight of which he was public works committee chairman. During the Second World War, he served with the Royal Canadian Navy.

He is survived by his wife Evelyn (Eve) at their home, 9372 Maryland, his mother, Mrs. Lillian Robinson of Tillicum Lodge, Saanich; daughters, Mrs. Terry Hunter of Victoria, and Mrs. Stewart Duncan of Mackenzie, B.C.

Services will be conducted by Rev. Peter Parker.

Toronto trading

Quotations in cents unless marked $. z—Odd lot, xd—Ex-dividend, rx—Ex-rights, xw—Ex-warrants. Net change is from previous board-lot closing sale.

Stock	Sales	High	Low	Close	Net Ch'ge
Abby Glen	6712	350	325	325	—25
Aby Gln w	550	99	99	99	
Abitibi	3715	$12	11⅞	11⅞	— ⅛
Acme Gas	1000	9	9	9	
Acres Ltd	z26	$6⅜	6⅛	6⅜	
Acres A pr	711	$32	30	30	— 5
Acres wt	z26	11	11	11	
Adanac M	1000	26	26	26	— 6
Afton Min	300	490	485	485	—10
A.G.F.M	z70	180	180	180	
Agnico E	3400	$9⅛	8¾	8¾	
Agra Ind	300	$6	6	6	
Akaitcho	1500	190	190	190	+10
Albany	8700	35	31	31	— 3
Alt East G	1400	460	460	460	— 5
Alta Gas A	1364	$11⅞	11¾	11⅞	— ⅛
Alta G E p	100	$21½	21½	21½	— ½
Alta Nat	z51	$17½	17½	17½	
Alcan	7300	$29¾	28¾	29	— ⅝
Alcan pr	z10	$25¼	25¼	25¼	
Algo Cent	200	$10½	10½	10½	
Algoma St	8738	$27⅝	27⅜	27½	+ ⅛
All-Can B	100	250	250	250	— 5
Allarco Dv	100	$9½	9½	9½	— ¼
Alliance B	z20	$6¼	5⅜	5⅜	
Alminex	290	$5¼	5¼	5¼	— ⅛
Alpa Ind	6750	$9½	8¾	9½	+ ¾
Alum 4½ p	z50	$32½	32½	32½	
Am Eagle	500	75	75	75	— 3
Am Leduc	1000	5	5	5	
A Quasar P	100	$9¾	9¾	9¾	— ¼
Andres W	475	$9⅜	9⅛	9⅛	— ⅝
Anglo-ccn	1050	$21½	21	21	— ⅛
Ang CT 4½	z20	$22¾	22¾	22¾	
Ang U Dev	3200	85	80	80	— 8
Aquitaine	925	$23	22⅞	22⅞	— ½
Args 250 p	z20	$26¾	26¾	26¾	
Argus B pr	z115	$29⅝	28	28	
Argus C pr	1200	$12	12	12	
Asamera	2000	$8½	8¼	8½	+ ⅛
Ashland C	1000	$7	7⅛	7⅛	— ⅜
Atco A	900	$14¼	14	14⅛	— ⅛
Atlas Yk	3500	12	12	12	— ½
Ato Hard A	100	$12⅛	12⅛	12⅛	— ¼
Avoca M	2300	50	50	50	— 5
Ballndery	3500	85	80	80	— 5
Banister C	200	$5⅝	5⅝	5⅝	— ⅜
Bankeno	1600	275	260	261	—14
Bank Mtl	6908	$14¾	14½	14¾	
Bank N S	8406	$34¾	34¼	34¼	— ⅝
B Cdn Nat	402	$16¾	16¾	16¾	— ¼
Bary Expl	1000	51	51	51	+ 1
Bathst p	300	$10½	10½	10½	— ¼
BATON B	1100	475	460	475	
Bay Mills	100	$11⅞	11⅞	11⅞	
Beavr Eng	500	350	350	350	
Becker B p	300	315	315	315	+ 5
Bell Can	21559	$43⅞	43½	43⅝	+ ⅛
Bell A pr	263	$44	43½	43½	+ ⅜
Bell B pr	1845	$44	43½	43½	
Beth Cop	1797	$11⅜	11¼	11¼	— ½
Big Nama	1000	17	17	17	— 2
Bl Hawk	500	36	36	36	— 4
Blkwod A	400	375	375	375	— 5
Block Bros	2350	300	300	300	
Bovis Cor	1000	145	141	141	
Bow Valy	2690	$17¼	16⅛	16⅜	—1⅛
BP Can	2100	$13¾	13⅝	13¾	
Bramalea	800	445	440	440	— 5
Brameda	700	40	40	40	+ 1
Brscn A	10245	$14	13⅞	13⅞	— ⅛
Brenda M	1950	$5½	5½	5½	
Bright A	300	$13½	13½	13½	
Brinco	5167	$6¾	6¾	6¾	
BC Forest	700	$13¾	13¾	13¾	— ¼
BC Frest p	100	$31¾	31¾	31¾	+
BC Sugar A	800	$20¼	20	20	— ½
B Phone	103	$51½	51½	51½	— ½
BCPh 4 p	z45	$47½	45¾	47½	
BCPh 1956	z35	$48	45¾	48	
Broul R	1500	54	52	54	+ 5
Brunswk	2920	415	405	410	—10
Budd Auto	1000	$7¼	7	7	
Budd A w	750	305	305	305	
Bulora Cor	3200	165	155	155	
Burns Fds	900	$11¼	11¼	11¼	
Cad Frvw	700	$13⅝	13⅝	13⅝	— ⅛
Cal Pow	100	$22	22	23	
Calmor IB	4100	75	72	72	— 8
Calvrt Dle	5000	165	165	165	—10
Calvert	12500	20½	19	19	— 1
Cam Mine	4000	15	14½	15	+ ½
Camfl	21065	$16½	15½	15½	+ ⅜
Cam Chib	200	05½	5¼	5½	+ ⅜
Camp RL	774	043⅛	42	42	+ 2
Campau A	z25	$6¾	6¾	6¾	
Can Cem L	z10	$11⅛	11⅛	11⅛	
C Geother	3700	82	81	81	— 3
Can Malt A	3050	$31½	30⅛	31½	+1½
C Nor West	3825	370	330	355	—30
C Pakrs C	z25	$21½	21½	21½	
Can Perm	135	$14¾	14¾	14¾	
C Safway p	z10	$80	80	80	
CS Pete	3450	300	295	298	— 7
C Tung	2850	460	445	445	
C Cablesy	100	$12½	12½	12½	
Cdn Can A	250	$11½	11½	11½	
Cdn Cel	1100	$5¾	5½	5½	— ¼
C Curtis	500	42	42	42	— 2
C Ex Gas	2300	275	265	275	+ 5
C Found	300	275	275	275	+25
C Invest	400	$16¼	16¼	16¼	— ¼
C Homestd	2900	385	360	360	—25
C Hydr	6700	$5¼	5	5	— ⅜
C Imp Bank	1765	$23⅝	23⅜	23⅜	— ⅛
C Ind Gas	2900	$6½	6¼	6¼	— ¼
CIL	2170	$22⅝	22⅛	22⅛	— ⅛
C Int Pow	400	$10⅝	10¼	10¼	— ⅜
C Manoir	100	380	380	380	— 5
C Malart	6000	23	22	22	+ 2
C Marconi	300	305	305	305	+ 5
C Ocdental	800	$8¾	8¾	8¾	
CP Inve	2510	$14⅞	14⅝	14¾	— ¼
CP Inve pr	260	$29	29	29	— ½
CPln w	16580	114	108	112	
CP Ltd	15790	$13⅝	13¼	13¼	— ⅜
CPL A p	3900	$9	8⅞	8⅞	— ⅛
C Reserve	400	320	315	320	
Cdn Sup O	z81	$38⅜	38⅜	38⅜	
Cdn Tire A	1837	$38½	38	38¼	— ¼
Candel Oil	350	$10⅝	10½	10⅝	— ⅛
Caron 6 pr	z95	$91	91	91	
Capit Div	z50	34	34	34	
Cara	9900	$5	5	5	— ⅛
Carl OK	4450	249	242	245	
Carl OK A p	z110	$17¼	17¼	17¼	
Carl O KB p	870	$20⅝	20½	20⅝	
Cassiar	500	$6¼	6¼	6¼	— ⅛
CC Yachts	100	265	265	265	— 5
Celanese	2700	$5⅞	5⅝	5⅝	— ¼
Celan 175 p	z50	$17¾	17¾	17¾	
CFCN	100	$5⅜	5⅜	5⅜	
Charter Ol	300	400	400	400	
Chmly	10460	220	215	218	— 1
Chestrvile	6200	15½	14½	15½	+ 1
Chib Kay	3000	18	18	18	— 1
Chieftan D	1900	$6¼	6	6	— ⅛
Chimo	1000	125	123	123	+ 2
Chrysler	6867	$14¼	13⅞	13⅞	— ¾
CHUM B	1200	$8½	8¼	8¼	+ ½
Coch Will	1200	160	150	152	— 8
Cokfield	z50	400	400	400	
Coin Lake	9500	21½	21½	21½	+1½
Coldstm	330	201	201	201	
Coles Book	500	$5⅞	5⅞	5⅞	
Compro	400	250	250	250	
Cominco	2773	$29¾	29¼	29½	— ¼
Com Cap	1250	195	190	190	—10
C Holiday I	200	$5¼	5⅛	5⅛	
CHlns A p	100	$23	23	23	— ¼
Computel	100	380	380	380	—15
Comtech	7200	325	300	325	
Cotech A p	400	$7½	7	7	— 3
Conduit A	500	455	455	455	—20
Coniagas	500	190	190	190	
Conn Chm	100	370	370	370	
Con Bath	670	$27¾	27½	27⅝	+ ⅛
Con Bath p	275	$16¼	16¼	16¼	
C Bath 68 w	115	$13¼	13¼	13¼	— ½
Con Bldg	100	255	255	255	— 5
Con Fardy	1500	103	100	100	—12
C Durham	2500	79	77	77	— 1
C Morisn	1400	150	150	150	+ 7
Cons Pipe	300	285	285	285	—10
C Prof	17500	84	79	80	+ 2
Con Textle	300	300	300	300	—10
Con Distrb	1920	$8⅛	8	8	— ⅛
Cons Gas	2823	$14½	14¼	14¼	— ⅜
Conwest	1600	400	380	380	—35
Coprcor	2000	21	21	21	— 8
Cop Fields	500	112	110	110	— 2
Corby vt	z50	$18	18	18	
Cornat I	14247	485	470	475	—10
Cornat pr	z25	$23¼	23¼	23¼	
Coseka R	5700	185	175	180	—10
Costin R w	100	220	220	220	— 5
Craigmt	277	465	465	465	— 5
Crain R L	900	$10⅜	10¼	10⅜	+ ¼
Crestbrk	100	$5	5	5	
Cstland	z66	15	15	15	
Crwn Life	100	$57	57	57	— 3
Crush Intl	1500	$7½	7⅛	7⅛	— ⅜
Cuvier M	1650	125	118	118	— 7
Daon Dev	200	$7¾	7¾	7¾	
Debhld B p	z10	$64½	64½	64½	
Decca R	3900	335	320	335	— 5
D Eldona	591	36	36	36	
Delta Ben	500	175	175	175	—10
Denison	3810	$43½	43	43	— ½
Dicken	20050	$9⅞	9¼	9½	+ ⅛
Discovry	1200	180	175	175	
Distl Seag	4395	$31	29½	29½	—1⅝
Doman I	150	$5⅛	5⅛	5⅛	— ⅛
Dome	2665	$59½	57½	58	+1½
Dome Pete	940	$25½	24⅞	24⅞	— ⅝
D Bridge	z5	$42	42	42	
D Explo	10000	37	36	36	
Dofasco	4225	$29	28½	28½	— ¾
Dofasco p	z50	$59½	59½	59½	
Dom Glass	z75	$13¾	13¾	13¾	
Dom Store	2795	$15	14¾	14¾	— ⅛
D Textie	1700	$10	9¾	9¾	— ⅛
Domtar	1185	$25¾	25½	25⅝	— ⅛
Dr Mc C $	300	$16	15⅞	15⅞	— ⅜
Du Pont	125	$30	30	30	
Dylex L A	400	$5½	5½	5½	
Dynasty	3425	$9¼	8⅞	8⅞	— ⅜
Estn Can S	100	$13	13	13	— ¼
Estn Prov	125	390	390	390	—10
E Mal	12451	$6½	6⅛	6⅛	+ ⅛
East Sull	600	270	261	265	— 5
Eddy Mtch	225	$24⅛	24	24	— ⅛
E-L Fin	300	490	490	490	
Electro A	350	$6½	6⅜	6⅜	
Emco	800	$7¼	7⅛	7¼	+ ¼
Fairview	240	$14¼	14¼	14¼	
Falcon C	2400	$10⅛	10	10	— ⅛
Falcon	2264	$38¼	37½	37¾	— ½
Fanny	z31	360	360	360	
Fed Diver	4800	150	149	150	+10
Fed Ind Ltd	2200	$5½	5⅜	5⅜	— ⅛
Fields S	300	$15¼	15¼	15¼	
Finning T	100	$9¾	9¾	9¾	
F City F wt	300	390	390	390	—10
F Mar	1000	42	42	42	— 1
Foodcrp L	500	120	120	120	
Foodex S	700	340	325	325	—25
Ford Cnda	z20	$70¾	70¾	70¾	
Francana	200	$11¼	11¼	11¼	— ⅛
Fraser A	200	$23⅛	23⅛	23⅛	— ⅞
Fruehauf	100	$8	8	8	
GH Steel	300	$8⅜	8¼	8¼	— ⅛
Galt Ml Irn	z50	$5	5	5	
Gaz Metr	400	$5½	5½	5½	— ¼
Gen Baker	700	280	275	280	—20
Gen Distrb	200	$8½	8½	8½	— ⅛
GMC	726	$41¼	40½	40½	— ½
Genstar L	300	$17¾	17⅝	17⅝	— ⅛
Gnstar L w	800	$5	485	5	— ¼
Gnt Mascot	9700	72	66	70	— 2
Giant Yk	700	$14⅞	14⅛	14¾	+ ⅜
Gibraltar	1350	$7¾	7⅝	7¾	+ ¼
Goldund M	2000	55	55	55	+ 3
Gozlan	125	$6	6	6	— ¼
Granduc	1100	202	200	200	— 5
Granisle	1000	$10	10	10	+ 1
Gt Oil Sds	725	$7⅛	7⅛	7⅛	— ⅛
GL Nickl	800	145	135	135	
GL Paper	375	$20	20	20	— ½
GNGas A p	z40	$17½	17½	17½	
Gt W Life	410	$57½	57½	57½	+ ½
Gt West S	500	470	450	450	— 5
Green A L	100	125	125	125	— 5
Grn Pt	15000	4½	2½	3	
Grey G	600	455	450	455	+ 5
Greyhnd	507	$16½	16⅛	16½	— ¼
Guar Trst	733	$5⅞	5⅝	5⅝	— ¼
Guard Cap	825	300	300	300	+50
Gulf Can	1752	$27¼	27⅛	27⅛	
Gulfstrem	9000	30	30	30	+ 2
Hambro C	1500	325	310	310	—20
H Group	250	430	430	430	—20
Ham Tr	100	$8	8	8	— ¼
Hardee	5775	100	100	100	
Harris JS	3350	400	390	390	
HWood A	200	215	215	215	—10
HWood B	500	60	60	60	— 2
Hawker S	1600	$6	5⅞	5⅞	— ⅛
Hayes D A	236	$6	6	6	
Hedway C	500	360	350	350	—25
Homco Ind	200	350	350	350	—20
Home A	528	$32⅛	32	32⅛	— ⅜
Home B	225	$31	30¾	31	
Houston O	8109	156	140	145	—10
Hud Bay A	340	$19⅛	19⅛	19⅛	— ⅜
H Bay Co	2720	$15⅞	15⅞	15⅞	— ⅛
H BOil Gas	602	$26¾	25½	25½	—1¾
HB Oil G pr	z20	$41	41	41	
Huron Eri	123	$20	20	20	
Husky Oil	1300	$15¾	15¾	15¾	
Hydrd	11235	87	82	82	— 2
IAC	6820	$15¼	15¼	15¼	
Imasco A	1125	$25	24¾	24¾	— ½
Imp Gen w	z100	5	5	5	
Imp Oil A	9428	$30⅛	28¾	29	—1¼
Indal Can	900	$11¼	10⅝	10⅝	— ⅝
Ind Adhes	125	$14	14	14	
Inglis	100	$12½	12½	12½	— ¼
Inland Gas	400	$8⅜	8⅜	8⅜	
Inter-City	600	400	390	390	—10
Inter C B w	1000	201	201	201	
Intrmetco	1300	465	460	460	—10
IBM	152	$194⅝	194⅝	194⅝	— ⅜
Int Mogul	510	$5½	5½	5½	
I Mogul A	100	$11½	11½	11½	— ¼
Inco	9777	$26½	26¼	26¼	— ½
Int Obaska	6000	21½	20	20	— 2
Interpool	800	$10⅛	10⅛	10⅛	— ⅝
Intpr Pipe	9875	$14	13⅝	13¾	— ⅛
Int Pipe w	700	250	240	250	— 1
Ipsco	400	$15½	15⅜	15⅜	— ⅛
Inter Tech	500	18	18	18	+ 1
Inv Grp A	340	$6⅜	6⅜	6⅜	+ ⅛
Inv Grp 5 p	325	$13	13	13	
Iron Bay T	200	$5	5	5	
Irwin T A	200	250	250	250	
Island Tel	200	$8⅞	8⅞	8⅞	— ⅛
Iso	1700	129	128	129	+ 1
ITL Ind	730	175	170	170	— 5
IU Intl	8396	$11⅝	11¼	11½	— ⅛
Ivaco Ind	200	$14	14	14	— ¼
Jannock	1800	$6	5¾	5¾	— ¼
Jannock B	650	$11½	11⅛	11½	
Jelex	See list below.				
Jonsm	20500	3½	3	3	— ½
Jorex Ltd	3500	35	33	33	
Joutel	1000	42	42	42	+ 1
Kaiser Re	500	405	400	400	—15
Kaiser w	5400	166	160	160	— 5
Kam Kotia	5500	85	85	85	
Kaps Tran	1800	258	250	258	+ 3
Keen Ind	100	435	435	435	— 5
Keeprite B	z50	$6	6	6	
Kelsey H	400	$8¼	8	8	— ⅜
Kenting	500	475	475	475	—15
Kerr Add	4946	$13	12⅝	12⅝	— ½
K Anacon	z111	28	28	28	
Koffler	100	$5⅜	5⅜	5⅜	
Koffler A p	400	$7½	7½	7½	
Koffler w	2200	106	100	106	+ 6
K-Tel Intl	300	305	305	305	—180
Labatt A	2750	$21⅞	21⅝	21¾	— ⅛
Labatt A p	260	$21⅝	21⅝	21⅝	— ⅛
Lab Min	300	$29½	29½	29½	
Lacanex	500	83	83	83	+ 3
Lacanex w	500	10	10	10	— 5
Laidlaw T	2800	$5½	5¼	5¼	— ⅛
LOnt Cem	100	310	310	310	— 5
L Shore	400	$6⅜	6⅛	6⅜	+ ½
La Luz	z95	385	340	385	
Lambda M	100	100	100	100	
Lau Fin	235	$7⅜	7⅜	7⅜	
Lau F 1.25	525	$13½	13½	13½	— ¼
Leigh Inst	500	235	230	230	—10
Leons Frn	1300	$8¾	8½	8½	— ½
Levy A pr	200	$5¼	5¼	5¼	
Liberian	600	$11	10¾	11	+ ¼
Lincoln Tr	150	$11½	11½	11½	
Linc A p	z20	$21½	21½	21½	
LL Lac	600	260	255	255	— 5
Livingsto	400	$7½	7½	7½	— ¼
Lob Co A	670	$6⅞	6¾	6¾	— ¼
Lob Co B	350	$6⅞	6⅞	6⅞	
Lob Co pr	130	$24⅝	24⅝	24⅝	— ½
Lob Ltd Ap	140	$14½	14½	14½	— ½
Lochiel	4600	155	150	150	— 6
Logistec C	200	205	205	205	+ 5
Lost River	300	320	315	315	— 5
Lytton M	850	145	145	145	— 1
Maclarn A	1100	$28	28	28	
Mclan H A	5000	$6¾	6¾	6¾	— ¼
MB Ltd	8860	$26¼	25⅛	25⅛	—1⅜
Madeline	732	480	475	475	— 5
Madsn	15800	122	115	120	+ 6
Magna Int	200	$9¼	9¼	9¼	
Magnason	100	210	220	210	+ 5
Magnetcs	600	45	45	45	— 5
Majst Wil	600	405	400	405	—10
Malartic	800	165	160	160	+ 5
Man Bar	3100	127	118	120	— 6
M Lf Mills	z25	$22¾	22¾	22¾	
M L Mills p	10	$100	100	100	
Marcana	500	18½	18½	18½	+2½
Markboro	100	$14½	14½	14½	— ½
Martin	22250	34	33½	34	+ 1
Mas F	13827	$15⅝	15¼	15¼	— ½
Matchan	z150	13	13	13	
Mattgmi	2500	$14½	13⅝	14½	+ 1
Mc Intyre	315	$30	29⅝	29¾	— ½
Mc Lghl	11700	$12½	12¼	12¼	— ½
McLagn w	100	475	475	475	—25
Melchers	1400	320	320	320	+10
Melton R E	1100	315	310	310	— 5
Mentor	3053	174	169	174	+ 4
Mercantil	1150	$15½	15⅜	15⅜	— ¼
MICC	z25	$10⅜	10⅜	10⅜	
Microsyst	541	460	450	450	—15
Micrsys w	200	235	230	230	—10
Midcon	z100	67	67	67	
Mindamr	1000	92	92	92	— 8
ALW Wor	100	$17½	17½	17½	— ¼
Molson A	1350	$20¼	20⅛	20¼	— ¼
Monenco	100	$10	10	10	+ ¼
Moneta P	z200	49	49	49	
Mtl Trust	100	$11	11	11	— ¼
Moore	3250	$47¾	47⅜	47½	
MTS Inter	1200	43	43	43	
Multi-Mi	1600	57	57	57	— 1
Multi Acc	z57	370	370	370	
Murphy	300	$6⅞	6¾	6¾	— ⅛
Nabrs Dlg	300	$14¼	14	14	— ½
NaChrs I	2690	$5⅝	5½	5½	— ⅛
N Hees Ent	1600	190	175	175	—40
Nat Pete	1000	25	25	25	
Nat Trust	100	$12	12	12	— ½
NBU Mine	1600	375	350	350	—35
Neonex	2560	180	175	175	— 5
New Ath	1000	29	29	29	+ 1
NB Tel	240	$12⅝	12⅝	12⅝	+ ⅛
NB Tel A p	200	$16	16	16	+ ¼
New Cal	1000	26½	26	26	— ½
Newconx	100	440	440	440	
N Dimens	z40	7	7	7	
N Kelore	9000	30	25	30	+ 3
N Provid D	7800	22	20	20	— 4
N Que Ragl	200	365	365	365	+ 5
N Senator	2500	17½	17½	17½	— ½
N Yok Oil	1000	50	50	50	— 1
Nfld LP	500	$11	11	11	+ ½
Nick Rim	2000	8	8	8	
Noble M	1100	37	37	37	+ 1
Nor Acme	4000	15	14½	15	+ 1
Noranda A	1800	$39¼	38⅝	38⅝	—1⅛
Norlex	See list below.				
NC Oils	3000	370	360	360	—10
Nor Ctl G	400	$9⅞	9¾	9¾	
Nor Ctl B p	100	$19¾	19¾	19¾	
Nor Ct 150 p	1700	$19⅝	19¼	19¼	— ⅜
Nor Ctl w	600	230	230	230	—30
Nor Elect	1380	$23⅞	23⅛	23½	— ⅜
Northgat	1591	$5⅛	495	5	
Northld	1000	14	14	14	
NW Util p	z25	$43	43	43	
Nowsco W	150	$6¾	6¾	6¾	— ¼
NRD	11000	40	5	40	+ 3
NSI Mark	3050	100	85	100	+20
Nudlama	6000	120	115	120	+ 5
Numac	5500	$12½	11¾	11⅞	— ¾
Nu-Wst A	800	$5¾	5⅝	5¾	
NW Fin	1500	101	100	101	— 5
Oakwood P	8100	117	106	107	—10
Obrien	7000	65	63	65	+ 4
Ocdentl Pt	150	$9	9	9	— ⅛
Ocelot Ind	100	435	435	435	
Ontario Tr	100	440	440	440	—35
Orchan	200	415	415	415	— 5
OSF Ind	z25	$5½	5½	5½	
Oshawa A	660	$5⅜	5¼	5¼	— ⅛
Pac Coper	500	90	90	90	
Pac Pete	1850	$19½	19⅛	19⅛	— ½
Pac West A	1886	$13⅛	13⅛	13⅛	
Pac WA A p	z25	$52⅞	53⅞	52⅞	
Page Pet	1000	165	165	165	— 7
Pmour	19700	$14½	14	14⅛	+ ½
Pancana I	1500	106	105	105	— 1
PanCdn P	564	$9⅝	9½	9c	— ⅜
Pan Centr	z83	140	140	140	
P Ocean	11511	$11	10⅛	10⅜	— ⅝
Patino N V	z2	$18¼	18¼	18¼	
Paulin	200	380	380	380	+10
Pembin B	5000	250	250	250	
Pennant	733	110	100	105	—15
Penningtn	6700	$9½	9	9	— ⅛
P Dept S	200	480	480	480	
Petrofina	500	$20	20	20	— ⅛
Petrol	300	140	135	135	— 6
Peyto Oils	4800	460	415	420	—55
Pick Crow	2500	74	72	74	+ 5
Pine Point	2700	$33¾	33¼	33½	— ⅜
Pinnacle P	5400	31	28½	28½	—8½
Place G	z300	29	29	29	
Placer	1578	$19¼	19	19	— ⅛
Pominex	4000	56	56	56	— 1
Ponder	500	50	50	50	
PowCorp	505	$11¼	11	11¼	+ ¼
Pow C 5 pr	800	$11¼	11⅛	11⅛	+ ⅛
Prado Exp	700	190	180	180	— 5
recamb	2000	76	76	76	
Pre Cable	200	$6¾	6¾	6¾	— ⅜
Preston	871	$13½	13	13	— ⅝
Price Co	268	$13¾	13⅝	13⅝	— ⅛
Pure Silv	1000	180	180	180	—10
Pursides	200	160	160	160	
Q Brdcast	1000	380	380	380	
Qasar Pet	200	280	280	280	— 5
Que Man	500	20	20	20	— ½
Q Mattgml	4000	52	51	52	+ 3
Que Sturg	3810	$7	6¾	6⅞	+ ¼
Quenswer	4200	160	160	160	— 5
Ranger	2850	$19¾	19¼	19¾	+ ¼
Rnk Org A	501	350	340	340	—15
Rayrock	1000	105	101	101	— 4
Realty A	200	330	320	320	—10
Reed Oslr A	610	$6⅝	6½	6½	— ⅝
Reichhold	700	$26½	25½	26½	+ 1
Reich wt	1100	$16	15½	15½	
Reid Litho	z10	$41	41	41	
Reitman	500	$10	10	10	+ ¼
Reitman A	100	$7½	7½	7½	
Repub Res	1000	46	466	46	— 4
Revelstk	1500	$8⅝	8⅝	8⅝	
Revnu Prp	2565	120	119	119	
Rileys D	250	105	105	105	
Rio Algom	2800	$29	28½	28½	— ⅝
Roman	350	$9	9	9	
Ronyx Cor	z100	92	92	92	
Rothman	100	$13⅛	13⅛	13⅛	— ¼
Royal Bnk	4595	$29⅞	29¼	29¼	— ⅝
Russel A	2000	$18⅜	18¼	18¼	— ⅛
St Fabien	1000	6½	6½	6½	— ½
StL Cem A	z100	$18	18	18	
Sayvette	472	200	200	200	
Schneid b p	250	$8¾	8¾	8¾	
Scot York	1400	200	200	200	—10
Scot Lasal	400	110	110	110	—10
Scotts	2100	$6¼	6	6	
Scurry Rn	200	$19	19	19	+ ¼
Shell Can	5950	$14	13¾	14	— ⅛
Sherritt	6375	$9⅜	9⅛	9¼	— ⅛
Siebens	850	$10¾	10½	10½	— ½
Sigma	225	$36	36	36	+ ¼
Silmg	17600	31	30	30	
Silverwd A	100	$10	10	10	
Simco Eri	300	215	215	215	
Simpsons	6758	$7¼	7	7⅛	+ ⅛
Simpson S	3560	$11	10⅞	10⅞	
Sklar M	100	350	350	350	
Sklar W	1400	165	150	155	—10
Slater Stl	300	$11¼	11⅛	11¼	
Slate Walk	266	235	235	235	—10
Sogepet	4100	230	205	205	—20
South m A	645	$23½	23½	23½	— ¼
Spooner	1935	28	28	28	
Stafford	100	325	325	325	
St Brodcst	150	$7⅞	7⅞	7⅞	— ¼
Stlco A	14451	$30½	29¾	30½	
Steep R	3200	135	130	131	
Ster Trust	z1	$7½	7½	7½	
Strathrn A	400	133	133	133	+ 3
Sud Cont	2200	85	85	85	— 1
Sullivan	1400	275	265	265	—10
Sunbrst E	3000	11	11	11	
Sundale I	1000	$6⅛	5⅞	5⅞	— ½
Systems D	1675	$5	480	5	+ 5
Teck Cor A	1000	310	305	310	+ 5
Teck Cor B	2380	275	260	270	
Teledyne	200	415	415	415	—10
Texaco	400	$36	36	36	
Texaco pr	z3	$45½	45½	45½	
Texasglf	4900	$28⅛	28	28	— ¾
Texore	5000	18½	18	18½	— ½
Tex-Sol	4500	19	18	18	— 1
Thom N A	3650	$11	10⅞	10⅞	— ⅛
Tombill	z200	90	90	90	
Tormex M	1200	150	145	150	+ 5
Toromont	850	265	265	265	
Tor Dm Bk	2515	$35⅝	35¼	35¼	+ ⅛
Tor Star B	370	$12	11⅞	12	
Total P	15750	$7½	7⅛	7⅛	— ⅜
Traders A	220	$10	9¾	9¾	— ⅛
Trader B p	200	$21½	21½	21½	— ⅜
Trnsair	300	180	175	180	
Trnsair w	1100	35	35	35	— 5
TrCan PL	6171	$9¾	9⅜	9½	— ¼
TrCan A pr	200	$53½	53	53	— ½
TrCan C pr	960	$35	35	35	— ½
TrCan PL w	1725	96	95	95	— 1
Tr Can Res	5500	82	81	81	— 3
Trans Mt	500	$13¾	13¾	13¾	+ ⅛
Tribag	4900	40	34	40	+ 5
Trimac	370	430	420	430	
Trin Chib	2000	10	10	10	
Trizec w	z150	43	43	43	
Tundra	1000	28	28	28	— 2
Turbo R	z400	73	73	73	
Ulster Pet	7000	87	85	85	+ 1
Ultramar	500	350	350	350	—25
Un Carbid	425	$19⅝	19⅝	19⅝	— ¼
Un Gas	1400	$7¾	7⅝	7⅝	— ¼
Union oil	200	$8¾	8¾	8¾	— ½
U Asbesto	1000	260	260	260	
U Can	11300	$11	10½	10⅝	— ⅝
U Keno	1400	$10⅝	10¼	10¼	+ ⅛
U Sisco	13300	450	425	440	—10
Un Tire	400	270	260	270	—15
Un Trust	100	$5½	5½	5½	— ¼
Un Wstn OG	400	106	106	106	— 9
Univr Gas	1900	210	210	210	— 5
Upp Can	3700	208	196	208	+12
Van Der	200	$5⅜	5⅜	5⅜	— ⅜
Van Ness	1100	260	250	250	— 5
Vencap	400	150	140	140	—10
Venpower	7500	61	61	61	
Versati A	1000	$5	5	5	
Vestgron	z55	$12¼	12	12¼	
Vic G Tr	500	$23½	23¼	23¼	— ¼
Villcentre	1000	325	325	325	
Voyagr P	1300	460	445	445	—20
Vulcan Ind	310	495	485	485	—15
Wainoco O	500	225	225	225	— 5
Wajax A	300	$10¾	10¼	10¼	
Walk GW A	3335	$41⅜	40⅝	40⅝	—1⅜
Warn Can	300	$8¼	8	8	— ¼
Weldwod	203	$9	9	9	— ½
Wstburne	1083	$8¼	7⅞	8¼	+ ½
Wburn wt	240	425	415	425	+15
Wcoast Pt	1600	315	300	300	—25
W Pet A p	z50	$15	15	15	
Westcost	2375	$19⅛	19	19	— ¼
Wcoast w	1720	225	216	216	— 9
Westeel	300	$21⅝	21	21	
W Bcas A	100	$7¾	7¾	7¾	— ¼
W Decalta	5137	$5½	5⅜	5½	+ ¼
WSuppls A	150	$20½	20½	20½	+ ½
Westfield	500	90	90	90	
Westnhse	z75	$17⅞	17⅞	17⅞	
Westm	19700	$7½	7¼	7½	
Weston	2300	$25	24½	24⅞	+ ¼
Wstn 6pr	z20	$64	64	64	
Whitrhorse	1330	325	325	325	
White Pas	1600	$7	6½	6½	— ⅛
Whonok A	100	$5	5	5	
Wilco	500	16	16	16	+1½
Wlroy	12420	204	198	200	+ 5
Woodwd A	1135	$22¼	22⅛	22¼	+ ⅛
Wr Harg	200	235	230	235	+15
Yk Bear	950	292	290	290	—10
Yukon C	1500	110	105	110	+ 2
Zellers	250	$7	7	7	
Zenmac	2000	8	7½	7½	— ½
Zulapa	4500	13	12	13	— 1
Trust Units					
BBC R un	200	$11	11	11	+ ¼
BBC R wt	100	145	145	145	
BM-Rt un	320	$11	11	11	
C Perm un	4425	$8⅝	8½	8½	— ⅛
Heitman u	270	$7½	7½	7½	— ¼
Heitman w	1000	75	75	75	
D Rlt un	310	$24¾	24	24	— ⅜
TD Relt w	125	250	250	250	— 7

* * *

Primary Distribution

The shares of the following companies may be considered as being in primary distribution through the facilities of the Exchange pursuant to a Statement of Material Fact.

e — previously issued shrs.

Jelex	14000	13½	13	13	— ½
Norlex	4000	27	25	27	+1½

Cyprus, inflation

TORONTO (CP) — The Toronto stock market's industrial index was lower for the fourth straight session Wednesday.

Observers attributed the decline to the influence of a depressed New York market.

CLOSING AVERAGES

154 Industrials	180.99	— 2.65
12 Golds	509.40	+16.00
29 Base Metals	80.27	— .78
19 Western oils	172.43	— 4.57

Volume 1.37 million.

New and spreading fighting in Cyprus, they said, together with rampant inflation is causing investors to be wary.

Texasgulf Inc., which fell ¾ to $28, raised its price for zinc metal in Canada by three cents a pound. The United States price was raised about three weeks ago.

Richhold Chemicals Canada Ltd. reported second-quarter earnings were more than double those in the corresponding period last year. Stock rose 1 to $26½.

Domtar Ltd.'s fine paper subsidiary said it plans a $20 million multi-phase expansion program for the Cornwall, Ont., mill. Stock fell ⅛ to $25⅝.

Hudson's Bay Oil lost 1¾ to $25½, Distillers Corp. 1⅝ to $29½, Walker-Gooderham A 1⅝ to $40⅝, MacMillan Bloedel 1⅜ to $25⅛ and Imperial Oil A 1¼ to $29.

Bethlehem Copper was down ½ to $11¼, Denison ½ to $43 and Dynasty ⅜ to $8⅞.

Numac fell ¾ to $11⅞, Pan Ocean ⅝ to $10⅜ and United Canso ⅝ to $10⅝.

Canada Malting A gained 1½ to $31½, Dome Mines 1½ to $58, Granisle Copper 1 to $10, Mattagami 1 to $14½ and Bell Canada ⅛ to $43⅝.

ACTIVE STOCKS

21559 Bell Cda	43⅝	+ ⅛
19700 Wstmils	7½	
15790 Cdn Pac	13¼	—
14451 Steel Co C	30½	
14247 Cornat	4.75	— .10
13827 Msy Fergsn	15¼	— ½
11700 S B McLgn	12¼	— ½
10245 Brascan A	13⅞	— ⅛
9900 Cara Op	5	— ⅛
9875 Intprv Pipe	13¾	— ⅛
Mines and Oils		
22250 Mrtn-McNly	.34	+ .01
21065 Camflo	15½	+ ⅜
20500 Jhnsmth	.03	— ½
20050 Dcknsn	9½	+ ⅛
19700 Pmr Porc	14⅛	+ ½

GROUP AVERAGES

Banks	274.62	—2.70
Beverages	314.76	—12.4
Chemicals	137.43	—1.65
Communications	343.52	—4.76
Construction Mat.	152.90	— .06
Food processing	304.65	+ .59
General mfg.	161.86	— .21
Industrial mines	121.83	—2.32
Merchandising	33.82	+ .22
Oil refining	213.23	—5.80
Paper—forest prod.	120.08	—2.79
Pipelines	154.23	—1.85
Real estate	184.82	—2.37
Steels	224.45	—1.53
Trust and loan	203.51	— .68
Utilities	135.08	— .36
Miscellaneous	119.39	—1.49

Up 2; Down 15.

BOX SCORE

	Wed.	Tues.
Issues traded	650	611
Advances	105	142
Declines	332	265
Unchanged	213	204
New highs	4	0
New lows	67	37

Gold

LONDON (AP) — Closing gold prices in U.S. dollars an ounce: London — 157.50; Paris — Market closed due to holiday; Frankfut — 156.83; Zurich — 157.00; Hong Kong — 151.54; Beirut — 4,903 (a kilo).

Money

U.S. FUNDS

Purchase price of U.S. funds in Victoria area .9730 with .9730 for travellers cheques and .9630 for coins. Selling rates .9835 for cheques and .9840 for cash.

At Montreal

U.S. dollar	.97 37/50	— 3/50
Pound sterling	2.30 31/50	— 1/10

At New York

Canadian dollar	1.02 31/50	+ 3/50
Pound sterling	2.35 19/20	+ 1/4

Selling rates of other monies in Canadian funds: Australia dollar 1.4700; Austria schiling .0538; Bermuda dollar 1.01; Belgium convertible franc .0269; Brazil cruzerio .1420; Bulgaria lev .5854; Czchoslovakia crown .1900; China renminbi .5110; Denmark kroner .1680; France franc .2100; Germany mark .3870; Hungary forint .0415; India rupee .1270; Italy lira .001545; Japan yen .003280; Mexico peso .0795; Netherlands guilder .3790; Norway kroner .1850; Poland zloty .3107; Rumania leu .0673; South Africa rand 1.4546; Spain peseta .0175; Sweden kroner .2285; Switzerland franc .3355; United States dollar .9815; United Kingdom pound 2.3400; U.S.S.R. ruble 1.309; Venezuela bolivar free .228; Yugoslavia dinar .0650.

Metals

LONDON — In pounds sterling per metric ton:

Copper—Wire bars				
Spot	779	781	792	794
Forward	797	798	810	812
Sales 8,925 tons.				
Tin—				
Spot	3715	3720	3730	3750
Forward	3645	3650	3655	3660
Sales 300 tons.				
Lead—				
Spot	236	237	241	242
Forward	232	234	236	237
Sales 2,200 tons.				
Zinc—				
Spot	458	460	471	473
Forward	467	468	479	481
Sales 3,475 tons.				

Earnings

BP Canada Ltd., six months ended June 30: 1974, $17,840,000, 85 cents a share; 1973, $8,836,000, 42 cents.

Brenda Mines Ltd., six months ended June 30: 1974, $8,100,000, $1.89 a share; 1973, $4,500,000, $1.04.

Canadian Industrials Gas and Oil Ltd., six months ended June 30: 1974, $6,782,000, 31 cents a share; 1973, $4,265,000, 20 cents.

Dale Ross Holdings Ltd., six months ended June 30: 1974, $368,097, 48.9 cents a share; 1973, $301,659, 41.7 cents.

Donlee Manufacturing Industries Ltd., six months ended June 30: 1974, $410,400, $1.17 a share; 1973, $143,600 loss, 41 cents.

East Malartic Mines Ltd., six months ended June 30: 1974, $707,824, 17.2 cents a share; 1973, $717,913, 18.3 cents.

Kelly, Douglas and Co. Ltd., 24 weeks ended June 15: 1974, $1,567,000, 60 cents a share; 1973, $553,000, 21 cents.

Loblaw Companies Ltd., 24 weeks ended June 15: 1974, $749,000 loss, 11 cents a share; 1973, no comparable figures available.

Molson Companies Ltd., three month ended June 30: 1974, $6,606,000, 48 cents a share; 1973, $6,606,00, 48 cents.

Multiple Access Ltd., three months ended June 30: 1974, $1,049,617, 37 cents a share; 1973, $704,063, 29 cents.

Northgate Explorations Ltd., six months ended June 30: 1974, $3,955,000, 63 cents a share; 1973, $4,664,000, 78 cents.

Power Corp. of Canada Ltd., six months ended June 30: 1974, $18,851,000, $1.43 a share; 1974, $9,604,000, 66 cents.

Rockwell International Corp., 50 cents U.S. payable Sept. 9; record Aug. 21; xd. 16.

Sayvette Ltd., 26 weeks ended June 29: 1974, $2,300,000 loss, 70 cents a share; 1973, $1,596,000, 49 cents.

G. Tamblyn Ltd., 24 weeks ended June 15: 1974, $1,111,000 loss, $3.94, a share; 1973, no comparable figures available.

Thomson Newspapers Ltd., six months ended June 30; 1974, $13,100,612, 25.7 cents a share; 1973, $11,913,456, 23.3 cents.

Trimac Ltd., three months ended June 30; 1974, $176,000, 8.3 cents a share; 1973, $403,000, 18.9 cents.

Union Oil Co. of Canada Ltd., six months ended June 30; 1974, $8,164,000, 57 cents a share; 1973, $4,324,000, 30 cents.

Willroy Mines Ltd., six months ended June 30: 1974, $2,417,000, 31.8 cents a share; 1973, $845,000, 11.4 cents.

Wright - Hargreaves Mines Ltd., six months ended June 30; 1974, $44,226, four cents a share; 1973, $71,592, seven cents.

George Weston Ltd., six months ended June 30: 1974, $21,292,000, $1.89 a share; 1973, no comparable figures available.

London

Closing stock quotations in new pence unless pounds are indicated:

Associated Brit Foods 29; Anglo Am of S. Africa 345; Babcock and Wilcox 35; Barlow Rand 178½; Bass Charrington 64; Bicc 82; Blyvoor 890; Boots 140; Bowater 109; Brit Am Tob 185½; Brit Assets Trust 32; Brit Leyland 9; Brit Oxygen 30½; Brit Petroleum 312; Broken Hill Prop 477½; Buffels 21 pounds; Burham Oil 218; Canadian Pac 827; Cast 80; Charter Cons 126; Cons Gold 212; Courtaulds 86¼; Daggaronteln 22½; De Beers 218; Distillers 86¾; Dunlop 36; F.S. Geduid 21¼ pounds; Emi 82; Gen Elec 75¾; Glaxo 252; Grand Metropolitan Hotels 35¾; Gr Unv Syrs 109½; Guest Keen 127½; Hawker Siddeley 190; Hoover 190; Hudson Bay 975; Icl 178; Imp Tob 45½.

Judge 32, Kloof 12 pounds; Marks and Spencer 124, Metal Box 155½, Mim Holdings 145½, Phillips 605, Plessey 52, Poseidon 330, Rank A 140½, Rio Tinto Zinc 110, Roan Consol 377½, Sel Trust 305, Second Scott Inv. 44, Shell T and T 170, Tanganyika 119½, Thomson 112½, Thorn 117½, Tube Investments 176, Ultramar 143½, Unilever 222, Union Corp 372, Vaal Reef 29½ pounds, Vickers 86¾, Western Deep Level 18½ pounds, Western Driefontein 38 pounds, West Mines 103½, Woolworth 34, W. Holding 32¾ pounds, Zambian Anglo 387½, Zambian Copper 52.

BONDS (in pounds): Brit Transport 38⅝, Brit Cons 16, Exchange 1976 94⅝, Treasury 08-12 77⅝, War Loan 35½.

The Financial Times Industrial index 214.3, down 10.0.

MARKET REPORT

Closing quotations for Wed., August 14, 1974

Quotations supplied by The Canadian Press, Richardson Securities, Pitfield Mackay Ross and Co. Ltd., Merrill Lynch, Royal Securities Ltd., A. E. Ames and Co., Pemberton Securities, McLeod Young, Weir and Co., Dominion Securities Corp., Harris and Partners Ltd., Bongard, Leslie and Co. Ltd., and the Royal Bank of Canada.

Vancouver

VANCOUVER — Prices were off in light trading. Volume was 1.7 million.

On the industrials board, Newmark was down .03 at .87 and Canterra lost .05 at .30.

Among mines, Barrier Reef lost .95 at $1.90 and Highcrest was down .22 at $1.40.

Most active oils issue was Payette, down .03 at .42.

Volume on the curb exchange was 459,500. Santa Sarita rose .13 to .65 and Dasher was unchanged at .33.

Stock	Sales	High	Low	Close	Net Ch'ge
MINES					
Aalen	1650	443	43	43	
Accent	1000	6½	6½	6½	+2½
Aex	7700	500	475	475	—25
Alice Lk	1100	23	23	23	
Anglo Bo	4500	64	55	64	
Arcdia	3500	38	37½	37½	—1
Ardo	11000	3	3	3	
Aringtn	3000	6	6	6	
Aroden	6000	35	35	35	
Avino	500	35	35	35	
Balfour	3500	26	25	25	—2
Barier R	308100	285	185	190	—95
Bath N	18100	112	102	103	—8
Benson	5000	16	15	15	—1
Bily Got	1000	10	10	10	
Boston	1000	85	85	85	
Bow Rvr	2000	25½	25½	25½	
Brend	11000	23	18	18	—6
Brn Ovrt	1000	6	6	6	
Bullion	3000	20	19	19	—1
BX Dev	72400	140	130	140	+6
Calivd	1625	72	70	71	
Canol	1500	35	33	33	
Canwx	8500	27½	24	24	—5
Crdign	2500	6	5½	5½	
Carolin	12300	280	250	250	—30
Celtic	1000	13	13	13	
Chanda	z10	48	48	48	
Charta	5000	17	17	17	—1
Chatex	500	18	18	18	
Chrmx	9500	40	35	37	—7
Cima	z250	73	73	73	+1
Colby	13500	100	95	98	—2
Ciman A	605	700	700	700	
Ciman B	z53	560	560	560	
Col A pr	2100	69	67	67	
Colt Ltd	23600	67	62	65	+4
Conoco	500	9½	9½	9½	+ ½
C Bamt	35780	42½	33	35	—9
Con Ct Sl	45500	29	16	26	—4
C Cl P A	300	800	800	800	
C Ftn Ch	36000	28	25	26	—4
Cop Gnt	2000	15	15	15	
Coralta	14200	103	85	100	—2
Cream	6000	22	21	21	—2
Cutlass	3500	33	32	33	—2
Cypres	174200	71	45	61	—22
Dalton	1000	10	10	10	
Dankoe	1000	260	255	260	+10
Dankoe	1000	260	255	260	+10
Drkhak	z100	21	21	21	—2
Dol Var	6000	17	17	17	—2
Dus Mac	1000	17	17	17	
Exeter	22000	18	16	16	—1½
Fosco	6500	23	20	23	
Gen Res	1000	4	4	4	— ½
Geo Dyn	4000	12½	12	12½	
Giant Ex	1000	8	8	8	
Gbritar	100	765	765	765	
Gladiat	13500	18	17	17	
G Gate	7000	38	35	35	—5
Gld Rvr	1000	30	30	30	
Grando	63000	23	14	23	+7
Granite	3500	8	7	7	—1
Grn Eag	2500	14	14	14	
Gsa Res	5725	72	70	70	—2
Gunn	500	25	25	25	
Hallark	1000	40	40	40	
Hrt Rvr	4000	7	7	7	
Henriet	11000	29	26	26	—3
Hlb Intl	7000	38	34	36	+6
Hihawk	2500	15	15	15	—1
H Merc	1000	31	31	31	
Ice Stat	3000	12	12	12	
Inland	4000	11	11	11	
Int Tech	500	18	18	18	
Iskut	3000	5	5	5	
Joy Ind	1500	73	73	73	
Kalco	10000	7½	7	7	— ½
Kamad	2000	25	20	20	—5
Laguna	3000	17	16	16	—2
Largo	1600	5	5	5	
Larong	3000	17	16	17	+ ½
Laura	10500	15	15	15	
Lemac	11500	12	11	12	—1
Leisure	5000	44	40	43½	— ½
Lon Cr	1500	19	19	19	—1
Lornex	200	775	775	775	
LP Ind	9600	45	42	42	
M M Prc	2000	49	49	49	
Mt Wash	1000	15	15	15	
Nadina	1500	16	16	16	
N Cinch	5000	21	21	21	
N Privtr	2000	7½	7½	7½	
N Taku	1500	12	10	10	
N Terr	1000	14	14	14	
Nicola	5500	15	14	15	
Nitracil	1000	6	6	6	
Nthair	8100	200	186	188	+1
NW Vent	500	37	37	37	—2
NRD	3500	38	38	38	
Pcifc Rs	4000	195	195	195	
Parmnt	1000	8	8	8	
Pthfndr	5000	24	21	21	—3
Pegsus	1800	181	180	180	—5
Perry R	9000	134	113	115	
Peso Slr	500	20	20	20	
Pinncle	2500	7½	7½	7½	
Primer	6500	6	6	6	— ½
Pne Lke	4500	9	8	8	—2
Prism	500	42	42	42	+2
QC Exp	7000	10½	10	10	—2
Rackla	8000	23	16	16	—8
Rac Ind	2000	70	68	68	—2
Rio Plat	2000	68	67	67	
Riviera	1000	8	8	8	
Robert	1000	18	18	18	—4½
Sabina	3500	130	127	127	+2
S Jcinto	5500	16½	16½	16½	— ½
Seaforh	1000	33	33	33	+1
Shr Res	3000	18½	18½	18½	
Sicintin	2000	20	19	19	—1
Silbak	3000	12	9	9	—3
Sir City	5000	12	11	11	
S Stndrd	24600	153	145	145	—1
Skast	13500	13	12	12	
Sonesta	18000	60	51	53	—9
Spectro	15500	14	12	12	
Texal	2500	6	6	6	
Trwest	9000	10	10	10	
Torngn	2000	60	51	51	—9
Tyee	100000	10	10	10	
Unt Chef	500	27	27	27	
U Hrne	7000	40	32	32	—10
Un Rayr	z40	75	75	75	—5
Vally Cu	190	600	600	600	
Vntrl	1000	13	12	12	—2
Vestor	29100	149	135	149	+9
W Ring H	500	80	80	80	
Wlcom	12000	126	115	115	—15
Wharf	35500	95	83	90	
Whipsw	8000	15	15	15	
Ykn Rev	22500	43	30	34	—13
Yukn Gd	z1	20	20	20	
Znith	1000	11	11	11	
Warrants and Rights					
Balfr Wt	1500	9	9	9	
BX A	90800	95	65	95	+30
Canwx A	1000	8	8	8	
Colby A	5500	34	28	30	+5
Cfr Wt A	8200	10	10	10	—4
Leisr Wt	1500	15½	15½	15½	
Sonsta A	10500	27	20	21	—4
Vstor Wt	13000	44	40	44	+4
INDUSTRIALS					
BBC Un	1500	$11	10¾	11	
Bnk BC	100	$22⅜	22⅜	22⅜	
Block	600	300	300	300	
Bras A	1000	$14	14	14	
C Jvln	1300	$8¼	8¼	8¼	
Canter	5100	32	30	30	—5
Capt Int	600	13	13	13	
Cor Ind	1900	480	475	475	—10
Crstwd	z300	67	67	67	
Daon Dv	600	$7¾	7¾	7¾	
Doman	100	$5⅛	5⅛	5⅛	— ⅛
F Trst	200	300	300	300	
Four Sns	700	70	70	70	
Gestalt	500	75	75	75	
GN Land	500	75	75	75	
Greg Ind	100	100	100	100	
Grouse	750	115	110	110	
Imp Mar	4000	11	11	11	
INat Gas	150	$8½	8½	8½	+ ⅛
I Hydro	1000	60	60	60	
Keg Res	1105	90	85	90	—10
IU Intl	2900	$11⅝	11⅜	11⅜	— ⅜
Ionarc	1000	49	49	49	
Massey	1000	$15½	15½	15½	
Neonex	600	175	175	175	
Nwmrk	6200	90	87	87	—3
NWF	1525	100	100	100	
PN Gas	600	285	280	280	—5
PNG pr	250	$16	16	16	
PWA	39984	$13⅜	13⅜	13⅜	
Pwa pr a	100	$52⅞	52⅞	52⅞	
Potter	200	390	390	390	
Q Bdcst	500	380	380	380	
Tokar	1000	220	220	220	
Vnture	1000	25	25	25	
Webb	1000	45	45	45	
Wmill	100	$7¼	7¼	7¼	
Warrants and Rights					
TD Units	1100	$24½	24½	24½	
NB Ck W	1000	35	30	30	
OILS					
August	718	28	28	28	—1
Bison	2500	470	450	470	+20
C Hdgs	5200	147	145	145	
Clonial	3500	85	80	80	
Cop Ex	51000	30½	26	29	—1
Coynex	6400	154	152	152	
Davnpt	1125	65	65	65	
Erlcrst	3000	3	3	3	
Galvstn	4300	127	123	123	—5
Greid E	1000	80	80	80	
Mntry A	6000	17	16	16	
Mtn Stat	500	30	30	30	
Pytte	57000	46	40	42	—3
Prince	3000	23	23	23	—2
Rchdle	900	20	19	20	—3
Sach 5x	1000	13	13	13	
S Christl	3500	35	30	30	—6
Stampd	2600	62	60	62	
Skat Res	700	125	120	120	
Sunlite	1800	350	350	35	+5
Seneca	1000	76	76	76	—4
Amber	2000	7	7	7	
Bart	5000	28	28	28	—2
Wn Wrn	50	30	30	30	
Whistlr	4000	20	20	20	
Wms Gd	4000	9½	9½	9½	+1
Warrants and Rights					
Pyv A	4500	4	3	3	—1
CURB EXCHANGE					
Acplmo	8000	12	12	12	—1
Action	13000	17	14	17	
Adar	2000	4	4	4	
Alice Ar	2000	8	8	8	
Bali	5500	42	40	42	
Benpel	200	130	130	130	
Bev Cal	4000	8	8	8	—4
Boru	1000	17	17	17	—1
Brent	1000	43	43	43	
Brwstr	1500	50	50	50	
Cadet	3500	30	30	30	+5
CXH	16500	29	22	22	—7
Crdwell	500	13	13	13	
Cedr Cty	1500	52	50	52	+2
Clayme	1000	22	22	22	—1
Conjur	500	11	11	11	—2
Corval	7000	60	50	50	—12
Cusac	2000	31	25	26	—4
Darva R	1000	14	14	14	
Dasher	48500	33	31	33	
Deans	300	115	105	105	—10
Decade	1000	22	22	22	
Envoy	2000	15	13	15	
Erin Ex	1000	10	10	10	
Gentry	27800	25	20	20	—5
Gold Vly	1500	19	18½	19	
Grangr	7000	30	25	25	—10
Grt Bear	25500	20	19	19	
Hld Qen	2500	182	180	182	+2
High Str	6000	24	20	20	
Hoko	6000	70	65	70	
Junex	8000	18	15	18	—2
Juniper	3000	28	25	25	—3
Kariba	1500	66	65	65	—5
Keith	5000	6½	6½	6½	— ½
Keiglen	500	2	2	2	
Kendal	4000	15	14	14	—2
Lou Mex	500	30	30	30	
Manox	2000	12	12	12	
Matado	5500	11	10½	11	+1
Mid Wst	4000	19	17	17	+1
Mission	7500	95	90	90	—7
Monitr	4000	80	70	80	
NMX	3500	40	40	40	
N Tung	1500	10	10	10	
Nwind	500	10	10	10	
Norwih	1000	26	25	25	
Pan Artl	18500	18	15	15	—4
Quest	2500	34	31	31	—5
Rainbw	1000	155	150	150	—10
Remar	500	8½	8½	8½	—3
Rich Hil	12000	26½	26½	26½	—1½
Rimrck	2000	85	85	85	—5
Rio Sera	4000	18	16	16	—4
Rysio	2000	27	27	27	
Santa	99700	66	55	65	+13
Sea Chm	3500	100	95	100	+5
Shasta	2500	35½	32	35½	+1½
Spirt Ex	11000	16	16	16	+1
Starlett	3000	6	6	6	—1
Tamp	1000	25½	25½	25½	+5
Tapin	1500	42½	42½	42½	
Swim Lk	1000	25	23	23	—2
Vanita	2000	14	14	14	
Thor Ex	2500	40	40	40	
Van Slr	2500	57	55	55	
Weland	12000	40	36	40	—1
Wstley	7000	70	65	65	—4
Yelstn	7500	68	65	65	
Westnd	500	33	33	33	

Alberta

Stock	Sales	High	Low	Close	Ch'ge
Cal Cable	100	500	500	500	
Duke	500	55	55	55	
Jetex	500	80	80	80	
Norex	1000	5	5	5	
Northrim	9500	70	65	70	
Peregrne	1000	10	10	10	
Petquest	1000	80	80	80	
Terra	200	365	365	365	

Grain

WINNIPEG

Flax—			
Oct	1114½	1141	1140½
Nov	1136	1126	1126
Dec	1100	1095	1095
Rye—			
Oct	304½	292½	300
Dec	299½	288½	295
May	305½	293¾	300
Oats—			
Dec	202½	202	202
May	201		
July	200		
Barley—			
Dec	326½	321½	326½
May	330	327	327½
July	329½		
Rapeseed			
Sept.	873½	873½	873½
Nov	854	852	854
Jan	847	847	847
Oct	824½	824½	824½
Nov	822		
Dec	819		

Bonds

(Street Prices)

Day loans—easy, 8-0/0; special call loans—moderate, 10-½ pct; commercial paper—11 pc for 30 dys; short CDA—active, unch. 9-¼ Feb 12-77 100.50-60, yld 9.02 pc; long CDA—active, unch, 9-½ Jun-94-¾ - 95-¼, yld 10.12; mid CDA—active, unch, 4-½ Sept 1-87 72-¼-½, yld 9.04; Provincials — active, off ⅛; Ont Hyd 10-¼ Aug-99 96-⅞ - 97-⅛, yld 10.62; Quebec 10-¾, Sept 4-99 98-⅜ - ⅝; Corp—active, down ¼; Bell 10-96 qted 93-¾ - 94; U.S. mkt—quiet, up ⅛.

Mutual funds

	Bid	Ask						
Acro Fd	105	116	Corp Inv	543	597	Pac Comp	634	
AGF Jap	484	532	Corp Inv S	402	442	Pac Div	451	
AGF Spec	188		Dom Comp	567	616	Pac US	287	
All-Cdn Cmp	517	562	Eaton Com	1166	1166	Pac Res	236	
All-Cdn Div	539	586	Eaton Gr	728	728	Pac Ret	440	
All-Cdn N En	320	348	Eaton Inc	429	429	Phn Fd	1003	1023
All-Cdn R Gr	368	400	Eaton Intl	495	495	Prev Mut	725	792
All-Cdn Ven	258	280	Eaton Lv	272	273	Prin Gr	363	399
All-Cdn 4000	358	389	Eaton Vent	254	258	Prin Vent	197	216
Amer Gr	375	412	Eaton Vik	481	581	Prov Mut	643	702
Ass Inv	536	541	GIS Cmp	767		Prov Stk	486	531
Can Cum	392	431	GIS Inc	262	262	Prud Grth	547	598
Can Grth	452	497	Grth Eq	587	645	Roytd Inc	499	520
Cdn G En	1130	1242	Guard Ent	81	90	Roytd Ltd	603	628
Cdn Inv	423	463	Grd N Am	278	306	Sav In Am	636	699
Cdn SAG	807	849	Grd R En	203	224	Sav In Cda	601	661
Cdn Sec Gr	471	518	Grd Sec Inc	956	1051	Sav In Ret	525	577
Cdn Trstd	441	485	Grd W Eq	428	471	Taurus	279	307
Cangx Fd	890	937	Inv Grth	1045	1142	Utd Accum	384	422
Can Bd Fd	891	900	Inv Intl	451	492	Utd Ac Ret	426	468
Cangx Intl	633	666	Inv Jap Gr	599	656	Utd Amer	107	118
Cangx Wrld	1000	1010	Inv Mort	589	620	Utd Horiz	141	155
			Inv Mut	494	540	Utd Penn	266	292
			Inv Ret	491	537	Utd Sec	448	492
			Mut Accmu	545	599	Utd Vent	209	230
			Mut Inc	454		Un Ven Ret	359	395
			Nat Res	395	434			

New York

NEW YORK (AP) — The stock market in the United States stumbled through its worst day of a bad week Wednesday, dragging the popular averages to new four-year lows in the process.

The Dow, which climbed 45 points in the first three days of last week, has fallen back more than 57 points in the five trading days since then.

CLOSING AVERAGES

30 Industrials	740.53	—15.87
20 Transportation	154.13	— 3.83
15 Utilities	67.58	— .73
65 Composite	226.29	— 4.72

Volume 11.75 million.

Among the most-active NYSE issues, Sears, Roebuck lost 1¼ to $64⅛; Warner-Lambert 2⅜ to $20⅛; Xerox, 2 to $86¼, and American Home Products, 1½ to $32⅝.

Clorox was the Big Board volume leader, up ⅛ at $8⅝.

Golds enjoyed a continued surge as bullion prices jumped on world markets. ASA, Ltd., broke 100 for the first time, finishing up 5½ at $102½ to join only four other listed common stocks — Du Pont, Halliburton, IBM, and Superior Oil — in the above-100 class.

Homestake Mining also continued to hit record highs, adding 1½ to $63⅞; Dome Mines was up 2⅞ at $59⅞; and Campbell Red Lake Mines rose three to $44.

Virtually all other major industry groups showed broad declines.

The American Stock Exchange volume leader was International Banknote, unchanged at 7-16.

The Amex market-value index dropped 1.30 to 76.80.

QUOTATIONS

Alcan	29½	Homestake	63⅞
Alcoa	47	Honeywell	38½
Allied Chem	36	Inland Steel	34⅛
Allis-Chalm	8⅛	IBM	200
Amer Air	7⅝	Int Harvest	21⅞
Amer Brands	30⅝	Int Nickel	27⅛
Amer Bcast	21	Int Paper	47¼
Amer Can	25⅜	Int el T	18¼
Amer Elec P	15⅝	Johns-Mann	16⅜
Amer Metal	38⅝	Kennecott	35⅜
Amer Motors	5⅞	Johns-Mann	16⅜
Amer Smelt	19¼	Kaiser Alum	16½
Amer Tel T	42¼	Kennecott	35⅜
AMF Inc	13¾	Kraft	34⅞
Ampex	3⅛	Kresges	27¼
Anaconda	22¾	Ling-Temco	9⅜
Ashland Oil	19⅜	Litton Indus	6¾
Atl Richfield	84¾	Lockheed Air	4⅛
Avco	4½	Magnavox	4
Avon	27	Mattel	2¼
Bell Howell	13⅝	McDon Doug	11⅞
Bendix	25⅝	Merck	61¼
Beth Steel	30¼	Minn M M	63
Boeing	18	Mobil Oil	38⅞
Boise Casc	13¾	Monsanto	59½
Borden	18⅝	Mont Ward	26
Borg-Warner	17⅞	Motorola	43⅞
Brist Myers	43½	Nat Cash R	29¼
Brunswick	9⅞	Natomas	52¼
Burl Indus	18¾	Newmont	25
Burl North	33	Owens-Ill	35
Burroughs	82	Pac Gas	21
Canada Dry	4⅝	Pan Am	3⅛
Caterpillar	53	Penn Central	1¾
Celanese	30⅞	Pepsi	43⅛
Chase Man	31¾	Phillip Norris	26
Ches-Ohio	44	Phillips Pete	44
Chrysler	14⅛	Pit Bowes	9⅛
Coca-Cola	78¾	Polaroid	24¾
Colg-Palm	21⅜	Proc Gamble	85½
Col Bcast	35½	RCA	13½
Comsat	25⅞	Repub Steel	24
Control Data	20¾	Revlon	49¼
Con Edison	8	Safeway	34⅜
Cons Oil-Gas	6¾	Scott Paper	13⅛
Crown Cork	17½	Sears Roe	64⅛
Crown Zell	29⅛	Shell Oil	42⅞
Delta Air	17¼	Singer	25⅜
Disney	36⅛	Sperry	32¼
Dow Chem	62¾	Stand Cal	25⅝
Du Pont	43½	Sun Oil	36⅜
Eastern Air	5⅝	Southern Pac	29¼
East Kodak	85⅞	Talley Ind	5¾
El Paso	10¾	Teldyne	13⅜
Exxo n	73¼	Telex	3
Fair Cam	29⅝	Texaco	25
Fed N Mtg	12⅝	Texas Gulf	28⅜
Firestone	15¼	TWA	8⅜
Ford Motor	40¾	Union Carb	42⅛
Gen Elec	43¼	Union Pac	78
Gen Foods	20¼	Union Oil	35⅛
Gen Motors	41⅜	Uniroyal	7¾
Gen Tel E	20½	Utd Aircraft	26¾
Gen Tire	13¼	Utd Brands	4⅜
Georgia Pac	31⅛	Western Air	8½
Gillette	27	Westinghouse	12½
Goodyear	16½	Weyerhauser	33½
Greyhound	11⅞	Woolworth	12⅝
Gulf Oil	19	Wometco	8
Gen Dynam	20⅜	Xerox	86¼
Hilton Hotel	13½	Zenith	18⅛

ACTIVE STOCKS

180000 Clorox	8⅝	+ ⅛
178100 Mgic Inv	10¼	—1½
168800 Am Hme P	32⅝	—1½
162500 Polaroid	24¾	— ⅜
142900 US Stl	44⅜	— ¾
119000 Hmstk Mn	63⅞	+1½
96400 Kresge	27¼	— ⅞
84500 Brnswk	9⅞	— ¼
83700 McDonld	38¼	— ⅜
81200 Sny Crp	57⅛	— ¼
80200 Am Tl T	42¼	—1
80100 Am El Pr	15⅝	— ½
80100 Xerox	86¼	—2
77300 Amtel	7¼	— ⅛
5400 Kodak	85⅞	—1

BOX SCORE

	Wed.	Tues.
Issues traded	1732	1736
Advances	221	283
Declines	1165	1084
Unchanged	346	369
New highs	3	5
New lows	197	112

Trade deficit $1.147 billion

LONDON (AP) — Britain's foreign trade deficit was $1.147 billion in July, the second highest in the country's history, the government said today.

It was the seventh straight month that Britain's foreign trade loss ran about $1 billion and the 24th successive month that Britain's trade with the rest of the world has been in the red.

Only the record loss of $1.154 billion for May was higher.

POLYSAR LIMITED

Alfred J. Ellis

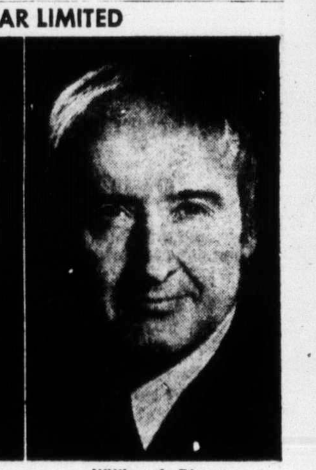

William A. Dimma

Polysar Limited, Sarnia, Ontario announces the election of Alfred J. Ellis and William A. Dimma to the company's board of directors.

Mr. Ellis, a resident of Vancouver, B.C., is vice-chairman of the board and a director of the Bank of Montreal, and chairman and a director, Canada Development Corporation. He also serves on the boards of directors of Consolidated Pipe Lines Company, Patagonia Corporation and Western Mines Limited, and is on the advisory board of The Royal Trust Company.

Mr. Dimma is Dean of the Faculty of Administrative Studies at York University, Toronto, and is an Associate of Woods, Gordon and Company, management consultants. In addition, he is a member of the Government of Ontario's Joint Committee on Economic Policy; a member of the Premier's Advisory Committee; chairman of a committee of senior executives of Canada's chemical industry, and a director of the Toronto Star Limited.

Polysar, which is owned by Canada Development Corporation, is a major international supplier of synthetic rubber, latex, plastics and other petrochemicals. Other interests include industrialized housing and computer time sharing.

fmt

10 5/8 %

GUARANTEED SAVINGS CERTIFICATES

- Interest payable monthly, quarterly, semi-annually, annually, or compounded at maturity
- Minimum deposit: $500
- 5-Year term

MEMBER CANADA DEPOSIT INSURANCE CORP.

FARMERS & MERCHANTS TRUST

731 Fort Street, Victoria, Telephone 388-9172

Please send me information about your guaranteed savings certificate:

NAME

ADDRESS

CITY P. CODE

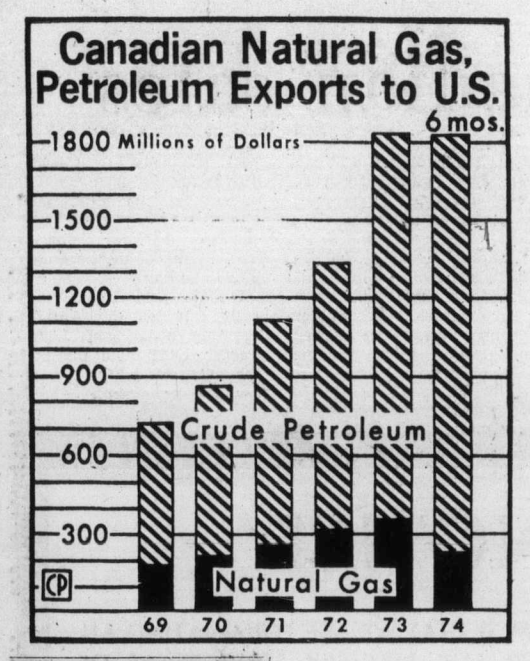

EXPORTS of Canadian natural gas and crude petroleum to the U.S. have increased steadily since 1969. In that year, shipments were valued at just over $700 million. In 1973, natural gas and crude petroleum exports had increased to just slightly more than $1.8 billion. The 1973 figure was almost matched in the first six months of 1974. Part of increased value reflects an export tax imposed by federal government.

Air transport vital to business

In B.C. aircraft major workhorses

VANCOUVER (CP) — For some British Columbia companies, air transportation has become an integral part of their operations.

For example, British Columbia Forest Products Ltd.

BCFP tends a $130 million mill and wood operation 450 air miles north of here with a new Learjet-25B.

And B.C. Hydro's Mitsubishi TU-2F turboprop frequently flies to the company's Hudson Hope, B.C., power station 450 miles from here.

Cattermole Timber Ltd. also operates a TU-2F. Woodward Stores Ltd. and Kaiser Resources operate Hawker Siddeley DH-125s and B.C. Telephone Co. and Canadian Forest Proucts Ltd. fly Cessna Citation fanjets.

A number of other companies fly piston-engined planes and helicopters.

Company officials consider the planes workhorses, not business jets.

"The top people seldom use our aircraft," says Kenneth Benson, BCFP's executive vice-president for operations.

"They are mainly used by specialists and middle-management people."

Benson said in a recent interview he likes air transportation because it is safe and economical.

MacKenzie, B.C., where BCFP has more than 1,000 workers, is a forestry centre with operations which include a pulp mill. It is off the main roads, 100 miles north of Prince George, B.C., a trip by road which Benson said normally takes two hours, but can stretch to five or six during the winter.

During one visit to MacKenzie, Benson said he went off the road twice one winter afternoon.

And he said he had to spend a night and parts of two days in Prince George because weather delayed commercial flights south.

He said BCFP started flying its eight-passenger Beechcraft King Air 100 to Mackenzie three years ago and credited the success of the construction program at the small centre to air transportation.

The Learjet makes the Mackenzie run three days a week, sometimes twice a day. It flies other errands and may, for example, run over to the company pulp mill at Crofton on southern Vancouver Island to pick up a specialist to be flown to Mackenzie.

BCFP chief pilot Allan Warawa said the jet costs twice as much per hour to operate as the turboprop the company had owned, but since it flies twice as fast, the cost per mile works out to just about the same. The saving is in employee time.

B.C. Hydro officials have nothing but respect for the company's MU-2F, which can cruise at 300 m.p.h. at 21,000 feet.

On one day recently, Hydro chief pilot George Williamson, 53, flew the six-passenger plane from here to Revelstoke, picked up six persons at Hudson Hope to take them to meet a commercial flight at Prince George, later picked up another group at Prince George for Vancouver, flew cargo from Vancouver to Hudson Hope and then brought a full load of passengers back here.

The growing business fleet flies out of two specialized bases at Vancouver International Airport in nearby Richmond.

Two to five years for inflation

WASHINGTON (UPI) — Treasury Secretary William E. Simon said Wednesday it will take from two to five years for the United States to drive inflation down to acceptable levels.

Congress and the administration, meanwhile, moved quickly to establish a new, but limited, form of economic controls designed to publicly expose inflationary wage and price increases.

In other economic developments:

● Kenneth Rush, White House economic co-ordinator, said President Ford will make no effort to either raise or lower taxes as a means of coping with economic problems.

● Ford, still smarting over a hefty 10 per cent price hike announced last week by General Motors Corp., asked for an "atmosphere of self sacrifice" by big business.

● I. W. Abel, president of the United Steelworkers Union, urged Congress to impose export controls on agricultural and other products in short supply. He said relief must come soon "if we are to escape economic chaos."

In testimony to a Senate finance subcommittee, Simon predicted that oil prices would begin to drop rapidly soon and that oil company profits would also plummet early next year.

As for inflation, Simon said it would be "a long time" before it slows to an acceptable rate.

"I would accept the previous publicly expressed judgment of between two and five years," he said.

While the rapid escalation of food and oil prices in the past year have played a crucial part, Simon said the government's "insane fiscal policy of guns and butter" during the Vietnam war era was at the heart of the current inflationary explosion.

Although Congress abolished wage-price controls just four months ago, the groundswell for a new program is running strong.

Rush and budget director Roy Ash testified before separate congressional committees on behalf of Ford's request for a resurrected Cost of Living Council (CLC).

Ford wants the agency to act as the "jawboning" arm of the executive branch, focusing public attention on wage and price developments, including interest rates and rents, that worsen the inflation rate.

Gauging the gears

Technician at Cam Gears Ltd. checks tolerance of steering rack at company plant in South Wales. Firm recently won $14 million contract to supply Ford car assembly plants in Europe with steering gear units.

Two paper firms boost pensions

THOROLD, Ont. (CP) — The Ontario Paper Co. and Quebec North Shore Paper Co. announced Wednesday a supplementary benefit program to increase pensions for about 300 employees who retired in 1970 or earlier.

President Robert M. Schmon said the program recognizes the impact of inflation on those who missed out on improvement in the pension plans since 1970.

The program provides a three-per-cent increase for each year of retirement before 1974. A production employee who retired nine years ago, for example, would receive an increase of about 27 per cent in his annual basic pension, the companies said.

Ontario Paper operates a newsprint mill and chemical plants at Thorld and has woodlands operations at Manitouwadge and Timmins. Quebec North Shore Paper, an associate, produces newsprint and has woodlands operations at Baie Comeau, Que.

★ ★ ★

$16 billion assets in funds

OTTAWA (CP) — Assets of trusteed pension funds at the end of the first quarter of this year totalled $16.219 billion, Statistics Canada reported Wednesday.

Total assets at the end of 1973 were $15.887 billion and at the end of the first quarter of 1973 the total was $14.507 billion.

Pension fund revenue during the first quarter was $627.85 million compared with $621.01 million during the same period of 1973.

Expenditures totalled $231.92 million during the first three months of 1973 and $232.69 million during the comparable period of last year. Pension payments accounted for $163.47 million of total expenditures in the January-March period this year and $147.03 million last year.

Major components of combined asset values of the fund were: bonds, $7.93 billion; stock, $4.42 billion; mortgages and real estate, $1.67 billion; and pooled funds, $1.03 billion.

Vancouver link sought

SPOKANE, Wash. (AP) — Northwest Orient Airlines has asked the Civil Aeronautics Board for a new route, between Spokane and Vancouver, a company spokesman says.

If approved, the route would be the city's second international air tie. Hughes Airwest offers service between Spokane and Calgary and Edmonton, Alta.

Silver

Closing spot price in the Victoria area $4.45 U.S. bid and $4.65 asked per troy ounce. Previous day $4.50 and $4.70.

Oak Bay
2 Bedroom
Town Houses
OAK BAY AVE.
at YALE ST.
$48,500 - $51,900
OPEN HOUSE
MON. to SAT.
1 - 4 p.m.
Whyte & Gower
Oak Bay Properties
592-2407

JOAN BAXTER
For experience with all types of real estate sales.
P.R. BROWN & SONS, LIMITED
Established 1900
762 Fort Street 385-3435

ADMINISTRATOR AVAILABLE
Mature, conscientious man with many years of experience in office procedures, data processing and industrial plant supervision seeks position with progressive company in Victoria - Sydney area. Solid work history.
For resume, Victoria Press, Box No. 319

GUARANTEED INTEREST
DEBENTURES
1 - 2 years 10½%
3 - 5 years 10¾%
With Semi-Annual Interest
Minimum $500
Compound and Monthly Interest Plans also available
May we send you a brochure?
Credit Foncier
752A Fort Street Victoria (388-6601)
850 West Hastings St. Vancouver (681-5461)
1463 Johnson Rd. White Rock (531-7525)
Serving British Columbia Since 1894
Member Canada Deposit Insurance Corporation

COLONIAL CHARM
Super Swimming Pool
Exquisitely finished home in deluxe area. Three floors of gracious living, main floor has large living room, brick fireplace, dining room, quality wall-to-wall carpeting. Dream kitchen with large eating area, built-in dishwasher, generous cupboards and all appliances will be left. Panelled family room off kitchen with fireplace and sliding glass doors to 50-foot sundeck. Four twin size bedrooms upstairs plus one 4-piece ensuite, and one 5-piece bathroom. Lower floor has one bedroom plus 3-piece bathroom, also hugh rec room with fireplace and opens onto enclosed pool, patio. Immaculate throughout ... beautifully landscaped. A delight to view.
$115,000
HELEN PHILLIPS
386-2911 386-9862
WALL HOMEFINDERS

CONTROLLER
REQUIRED IMMEDIATELY FOR IMPORT CAR DEALERSHIP
Will be responsible for distributing work to mechanics and time keeping. Experience in this type of work preferable although a person with clerical background together with mechanical knowledge could be acceptable. Salary commensurate with experience.
PHONE SERVICE MANAGER
382-9121

MORTGAGE FUNDS
Now Available
Fast, Efficient Service
Enquiries Welcome
Call
ISLAND PACIFIC REALTY LTD.
388-6231

Come View
KENSINGTON TERRACE
At Quadra and Inverness
Where luxurious self-owned apartments set in a lovely treed and landscaped environment are going fast . . .

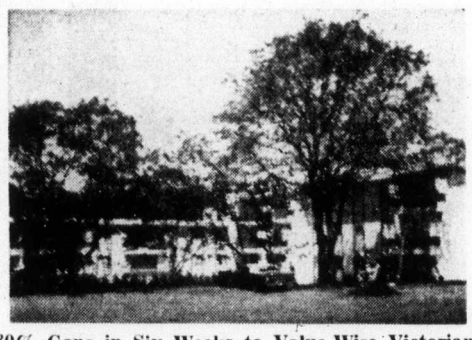

80% Gone in Six Weeks to Value-Wise Victorians
Bachelor $19,000 1 Bedroom $25 - $26,000
2 Bedroom $31,000 up 3 Bedroom $41,500
2 Bedroom and Den $42,000
Sauna, Swirl bath, Billiard room, Hobby and Crafts room, Luxury lounge, Exercise room, Sunroof, Free Parking, Superior sound proofing.
Remember "Everything is Relative" . . .
Just compare the value and price in Kensington Terrace with other self-owned apartments now on the market. We believe your answer, like so many other Victorians, will be:
KENSINGTON TERRACE
Quadra and Inverness
Our lovely hostesses will be delighted to show you our super or apartments in Birch House, Cedar House and Arbutus House — all in beautiful Kensington Terrace.
Daily from 2:00 - 9:00 p.m.
FINANCING AT KENSINGTON TERRACE 10¼ TO 10½% WHICH IS WELL BELOW MARKET RATES
Kensington Terrace has been primarily recommended by word of mouth by our new owners of whom we are justly proud.
Visit us and sense the atmosphere of this lovely new concept of living.
FOR FURTHER INFORMATION CALL:
Kensington Terrace 383-7444
J. B. Young 598-1818
383-4124 Anytime
Park Pacific Investments

UPLANDS MANSION
$155,000
Exterior of old brick and stucco, this 3 storey home with its spacious rooms, six bedrooms, 5 bathrooms, and other rooms for sewing, studies, billiards, etc., is ideal for the large family. Extensive renovating includes carpets in bedrooms, modern bathrooms, kitchen with new appliances and built-in barbecue. All this on half acre lot that has auto. lawn sprinkler system. Views of sea and Olympics from upstairs. MLS
479-1667 WILFRED DAVIS 658-5276
J. H. Whittome & Co. Ltd.
Royal Oak Branch

OUR MARINA PARK IDEA ~
THIS IS A NEW IDEA NEAR AN OLD BEACH. AND WHERE IT IS MAKES IT EVEN BETTER ~ MARINA PARK APARTMENTS IN SUNNY, SEASIDE SIDNEY, B.C. ~
This luxurious apartment-marina complex is as superb as its setting. "Far-away" in feeling, yet just a short highway drive from airport and ferry facilities, and the city of Victoria.
Even at today's prices you can own a suite in MARINA PARK (with 75 per cent of the cost financed at 9½ per cent amortized - 25 years - 5 year term), and live for as little as $184.24 a month. Financing, upkeep charges and taxes included! Yes, trades are welcome.
Begin your MARINA PARK adventure today. Telephone "the professional people" at 598-3321 in Victoria for further details.
MARINA PARK APARTMENTS
2040 - 2050 WHITE BIRCH ROAD
SIDNEY, B.C. ~ OPEN WEEKDAYS 2 - 4
JACK MEARS
OAK BAY REALTY LTD.
"The Professional People"

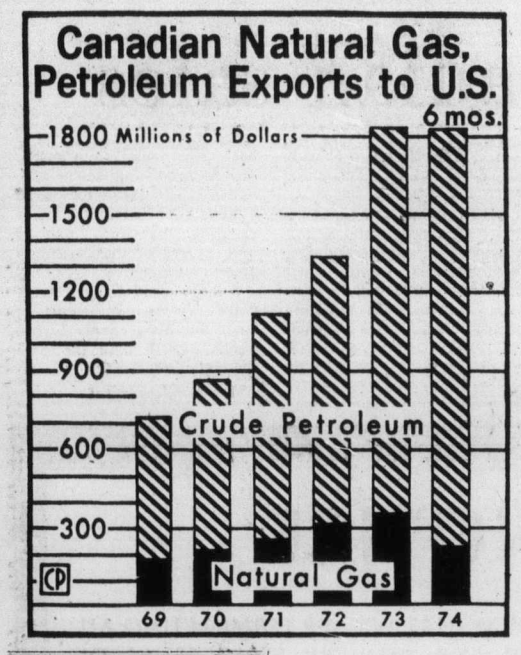

EXPORTS of Canadian natural gas and crude petroleum to the U.S. have increased steadily since 1969. In that year, shipments were valued at just over $700 million. In 1973, natural gas and crude petroleum exports had increased to just slightly more than $1.8 billion. The 1973 figure was almost matched in the first six months of 1974. Part of increased value reflects an export tax imposed by federal government.

Air transport vital to business

In B.C. aircraft major workhorses

VANCOUVER (CP) — For some British Columbia companies, air transportation has become an integral part of their operations.

For example, British Columbia Forest Products Ltd.

BCFP tends a $130 million mill and wood operation 450 air miles north of here with a new Learjet-25B.

And B.C. Hydro's Mitsubishi TU-2F turboprop frequently flies to the company's Hudson Hope, B.C., power station 450 miles from here.

Cattermole Timber Ltd. also operates a TU-2F. Woodward Stores Ltd. and Kaiser Resources operate Hawker Siddeley DH-125s and B.C. Telephone Co. and Canadian Forest Proucts Ltd. fly Cessna Citation fanjets.

A number of other companies fly piston-engined planes and helicopters.

Company officials consider the planes workhorses, not business jets.

"The top people seldom use our aircraft," says Kenneth Benson, BCFP's executive vice-president for operations.

"They are mainly used by specialists and middle-management people."

Benson said in a recent interview he likes air transportation because it is safe and economical.

MacKenzie, B.C., where BCFP has more than 1,000 workers, is a forestry centre with operations which include a pulp mill. It is off the main roads, 100 miles north of Prince George, B.C., a trip by road which Benson said normally takes two hours, but can stretch to five or six during the winter.

During one visit to MacKenzie, Benson said he went off the road twice one winter afternoon.

And he said he had to spend a night and parts of two days in Prince George because weather delayed commercial flights south.

He said BCFP started flying its eight-passenger Beechcraft King Air 100 to Mackenzie three years ago and credited the success of the construction program at the small centre to air transportation.

The Learjet makes the Mackenzie run three days a week, sometimes twice a day. It flies other errands and may, for example, run over to the company pulp mill at Crofton on southern Vancouver Island to pick up a specialist to be flown to Mackenzie.

BCFP chief pilot Allan Warawa said the jet costs twice as much per hour to operate as the turboprop the company had owned, but since it flies twice as fast, the cost per mile works out to just about the same. The saving is in employee time.

B.C. Hydro officials have nothing but respect for the company's MU-2F, which can cruise at 300 m.p.h. at 21,000 feet.

On one day recently, Hydro chief pilot George Williamson, 53, flew the six-passenger plane from here to Revelstoke, picked up six persons at Hudson Hope to take them to meet a commercial flight at Prince George, later picked up another group at Prince George for Vancouver, flew cargo from Vancouver to Hudson Hope and then brought a full load of passengers back here.

The growing business fleet flies out of two specialized bases at Vancouver International Airport in nearby Richmond.

Two to five years for inflation

WASHINGTON (UPI) — Treasury Secretary William E. Simon said Wednesday it will take from two to five years for the United States to drive inflation down to acceptable levels.

Congress and the administration, meanwhile, moved quickly to establish a new, but limited, form of economic controls designed to publicly expose inflationary wage and price increases.

In other economic developments:

● Kenneth Rush, White House economic co-ordinator, said President Ford will make no effort to either raise or lower taxes as a means of coping with economic problems.

● Ford, still smarting over a hefty 10 per cent price hike announced last week by General Motors Corp., asked for an "atmosphere of self sacrifice" by big business.

● I. W. Abel, president of the United Steelworkers Union, urged Congress to impose export controls on agricultural and other products in short supply. He said relief must come soon "if we are to escape economic chaos."

In testimony to a Senate finance subcommittee, Simon predicted that oil prices would begin to drop rapidly soon and that oil company profits would also plummet early next year.

As for inflation, Simon said it would be "a long time" before it slows to an acceptable rate.

"I would accept the previous publicly expressed judgment of between two and five years," he said.

While the rapid escalation of food and oil prices in the past year have played a crucial part, Simon said the government's "insane fiscal policy of guns and butter" during the Vietnam war era was at the heart of the current inflationary explosion.

Although Congress abolished wage-price controls just four months ago, the groundswell for a new program is running strong.

Rush and budget director Roy Ash testified before separate congressional committees on behalf of Ford's request for a resurrected Cost of Living Council (CLC).

Ford wants the agency to act as the "jawboning" arm of the executive branch, focusing public attention on wage and price developments, including interest rates and rents, that worsen the inflation rate.

Gauging the gears

Technician at Cam Gears Ltd. checks tolerance of steering rack at company plant in South Wales. Firm recently won $14 million contract to supply Ford car assembly plants in Europe with steering gear units.

Two paper firms boost pensions

THOROLD, Ont. (CP) — The Ontario Paper Co. and Quebec North Shore Paper Co. announced Wednesday a supplementary benefit program to increase pensions for about 300 employees who retired in 1970 or earlier.

President Robert M. Schmon said the program recognizes the impact of inflation on those who missed out on improvement in the pension plans since 1970.

The program provides a three-per-cent increase for each year of retirement before 1974. A production employee who retired nine years ago, for example, would receive an increase of about 27 per cent in his annual basic pension, the companies said.

Ontario Paper operates a newsprint mill and chemical plants at Thorold and has woodlands operations at Manitouwadge and Timmins. Quebec North Shore Paper, an associate, produces newsprint and has woodlands operations at Baie Comeau, Que.

★ ★ ★

$16 billion assets in funds

OTTAWA (CP) — Assets of trusteed pension funds at the end of the first quarter of this year totalled $16.219 billion, Statistics Canada reported Wednesday.

Total assets at the end of 1973 were $15.887 billion and at the end of the first quarter of 1973 the total was $14.507 billion.

Pension fund revenue during the first quarter was $627.85 million compared with $621.01 million during the same period of 1973.

Expenditures totalled $231.92 million during the first three months of 1973 and $232.69 million during the comparable period of last year. Pension payments accounted for $163.47 million of total expenditures in the January-March period this year and $147.03 million last year.

Major components of combined asset values of the fund were: bonds, $7.93 billion; stock, $4.42 billion; mortgages and real estate, $1.67 billion; and pooled funds, $1.03 billion.

Silver

Closing spot price in the Victoria area $4.45 U.S. bid and $4.65 asked per troy ounce. Previous day $4.50 and $4.70.

Vancouver link sought

SPOKANE, Wash. (AP) — Northwest Orient Airlines has asked the Civil Aeronautics Board for a new route, between Spokane and Vancouver, a company spokesman says.

If approved, the route would be the city's second international air tie. Hughes Airwest offers service between Spokane and Calgary and Edmonton, Alta.

COLONIAL CHARM
Super Swimming Pool
Exquisitely finished home in deluxe area. Three floors of gracious living, main floor has large living room, brick fireplace, dining room, quality wall-to-wall carpeting. Dream kitchen with large eating area, built-in dishwasher, generous cupboards and all appliances will be left. Panelled family room off kitchen with fireplace and sliding glass doors to 50-foot sundeck. Four twin size bedrooms upstairs plus one 4-piece ensuite, and one 5-piece bathroom. Lower floor has one bedroom plus 3-piece bathroom, also hugh rec room with fireplace and opens onto enclosed pool, patio. Immaculate throughout . . . beautifully landscaped. A delight to view.
$115,000
HELEN PHILLIPS
386-2911 386-9062
WALL HOMEFINDERS

Oak Bay
2 Bedroom
Town Houses
OAK BAY AVE. at YALE ST.
$48,500 - $51,900
OPEN HOUSE
MON. to SAT.
1 - 4 p.m.
Whyte & Gower
Oak Bay Properties
592-2407

JOAN BAXTER
For experience with all types of real estate sales.
R.R. BROWN & SONS, LIMITED
Established 1900
762 Fort Street 385-3435

ADMINISTRATOR AVAILABLE
Mature, conscientious man with many years of experience in office procedures, data processing and industrial plant supervision seeks position with progressive company in Victoria - Sydney area. Solid work history.
For resume, Victoria Press, Box No. 319

GUARANTEED INTEREST
DEBENTURES
1 - 2 years 10½%
3 - 5 years 10¾%
With Semi-Annual Interest
Minimum $500
Compound and Monthly Interest Plans also available
May we send you a brochure?
Credit Foncier
752A Fort Street Victoria (388-6601)
850 West Hastings St. Vancouver (681-5464)
1463 Johnson Rd. White Rock (531-7525)
Serving British Columbia Since 1894
Member Canada Deposit Insurance Corporation

CONTROLLER
REQUIRED IMMEDIATELY FOR IMPORT CAR DEALERSHIP
Will be responsible for distributing work to mechanics and time keeping. Experience in this type of work preferable although a person with clerical background together with mechanical knowledge could be acceptable. Salary commensurate with experience.
PHONE SERVICE MANAGER
382-9121

MORTGAGE FUNDS
Now Available
Fast, Efficient Service
Enquiries Welcome
Call
ISLAND PACIFIC REALTY LTD.
388-6231

UPLANDS MANSION
$155,000
Exterior of old brick and stucco, this 3 storey home with its spacious rooms, six bedrooms, 5 bathrooms, and other rooms for sewing, studies, billiards, etc., is ideal for the large family. Extensive renovating includes carpets in bedrooms, modern bathrooms, kitchen with new appliances and built-in barbecue. All this on half acre lot that has auto. lawn sprinkler system. Views of sea and Olympics from upstairs. MLS
479-1667 WILFRED DAVIS 658-5276
J. H. Whittome & Co. Ltd.
Royal Oak Branch

OUR MARINA PARK IDEA ~
THIS IS A NEW IDEA NEAR AN OLD BEACH. AND WHERE IT IS MAKES IT EVEN BETTER ~ MARINA PARK APARTMENTS IN SUNNY, SEASIDE SIDNEY, B.C. ~
This luxurious apartment-marina complex is as superb as its setting. "Far-away" in feeling, yet just a short highway drive from airport and ferry facilities, and the city of Victoria.
Even at today's prices you can own a suite in MARINA PARK (with 75 per cent of the cost financed at 9½ per cent amortized - 25 years - 5 year term), and live for as little as $184.24 a month. Financing, upkeep charges and taxes included! Yes, trades are welcome.
Begin your MARINA PARK adventure today. Telephone "the professional people" at 598-3321 in Victoria for further details.
MARINA PARK APARTMENTS
2040 - 2050 WHITE BIRCH ROAD
SIDNEY, B.C. ~ OPEN WEEKDAYS 2 - 4
JACK MEARS
OAK BAY REALTY LTD.
"The Professional People"

Come View
KENSINGTON TERRACE
At Quadra and Inverness
Where luxurious self-owned apartments set in a lovely treed and landscaped environment are going fast . . .

80% Gone in Six Weeks to Value-Wise Victorians
Bachelor $19,000 1 Bedroom $25 - $26,000
2 Bedroom $31,000 up 3 Bedroom $41,500
2 Bedroom and Den $42,000
Sauna, Swirl bath, Billiard room, Hobby and Crafts room, Luxury lounge, Exercise room, Sunroof, Free Parking, Superior sound proofing.
Remember "Everything is Relative" . . .
Just compare the value and price in Kensington Terrace with other self-owned apartments now on the market. We believe your answer, like so many other Victorians, will be:
KENSINGTON TERRACE
Quadra and Inverness
Our lovely hostesses will be delighted to show you our super or apartments in Birch House, Cedar House and Arbutus House — all in beautiful Kensington Terrace.
Daily from 2:00 - 9:00 p.m.
FINANCING AT KENSINGTON TERRACE 10¼ TO 10½%
WHICH IS WELL BELOW MARKET RATES
Kensington Terrace has been primarily recommended by word of mouth by our new owners of whom we are justly proud.
Visit us and sense the atmosphere of this lovely new concept of living.
FOR FURTHER INFORMATION CALL:
Kensington Terrace 383-7444
J. B. Young 598-1818
383-4124 Anytime
Park Pacific Investments

U.S. cattlemen want early date for Canadian sales

WASHINGTON (CP) — United States cattle and meat-packing executives asked for changes in federal regulations Wednesday to allow herds to start moving north to Canada almost immediately.

Under current restrictions, beef-barred from the Canadian market since last April — may not move back into that market before Sept. 15.

Dr. Gilbert Wise, head of the Animal, Plant Health Service (APHIS) of the agriculture department, promised the department would take another look at the restriction.

The meeting Wednesday was called under an agreement with Canada which stipulates that all persons wishing to ship beef to Canada must be briefed on all aspects of the two-country agreement on the use of the growth hormone diethylstilbestrol (DES).

The agriculture department set Sept. 15 as the earliest point at which all possible shippers could be briefed and said shipments could not begin before that date.

Opposing the date were C. W. McMillan, executive vice-president of the American National Cattlemen's Association and Don Magdanz, executive vice-president of the National Livestock Feeders' Association. Both asked that their organizations be allowed to begin as soon as they can comply with the Canadian regulations.

Canada barred imports of meat and livestock last April, shortly after the U.S. relaxed its ban on DES, a compound shown to cause cancer in laboratory animals.

Subsequently, the U.S. and Canada worked out an agreement to allow resumption of imports where it can be proved that the steers or meat involved had no contact with DES.

Both McMillan and Magdanz also protested a Canadian beef quota announced when the ban was relaxed.

Last year, 192,000 slaughter and feeder cattle, and 35 million pounds of beef and veal were exported to Canada at a value of about $110 million.

In Ottawa, S. B. Williams, deputy minister of agriculture, said neither side had agreement to a firm date for the beginning of screened U.S. beef shipments to Canada. The decision is up to the U.S. authorities, Williams said. Canada's only interest is in ensuring that the imported beef is free of the hazardous growth hormone.

Williams said Canada originally expected shipments to begin by about Sept. 1, two weeks earlier than the time now estimated by the U.S. agriculture department.

World market price rise cause

SYDNEY, N.S. (CP) — World market conditions and not price gouging are behind spiralling steel prices in Canada, the federal inquiry into steel profits was told.

In effect, increasing material and production costs were steadily reducing profit margins, said officials of Sydney Steel Corp. Sysco in the only submission made to the commission hearing here.

The commission of inquiry, authorized by a May 22 order-in-council, is conducting public hearings across Canada into the pricing and marketing policies of steel makers.

The inquiry will attempt to determine whether or not steel producers are charging exhorbitant prices or gaining an advantageous market position by withholding inventories.

Sysco, a Crown corporation wholly-owned by the province of Nova Scotia, is the only major steel producer in the Atlantic provinces.

However, the commission was told that the company has only a small place in the Canadian steel picture — less than six per cent of total output — and is largely at the mercy of world and domestic market conditions.

"The corporation is not a price-setter," said Allan Bird, company vice-president and secretary. "We compete in a very highly competitive market."

Sysco was taken over by the provincial government in 1967 after the previous owner, Dominion Steel, announced they were shutting down the mill for financial reasons.

In the years immediately following the takeover, the company hit record production of more than one million tons of finished and semi-finished steel annually.

NOTICE

PLEASE BE INFORMED THAT WE ARE TERMINATING ALL LAUNDRY PICK-UP AND DELIVERY SERVICES AS OF TODAY. OUR CALL OFFICE REMAINS OPEN SIX DAYS A WEEK, 8 A.M. TO 5:30 P.M. DAILY TO SERVE YOU.

THANK YOU FOR YOUR PAST PATRONAGE.

VICTORIA LAUNDRY LTD.
731 FISGARD ST.
(Opposite the Bay)

Guzzlers regain favor

DETROIT (AP) — The popularity of small cars intensified by last winter's gasoline shortage continues, but recent United States sales figures show the large-car market is not dead yet.

Just seven months ago small cars took a record 54 per cent of the U.S. market while big cars were gathering dust in dealer lots.

Inventories of gas-guzzlers were double those of small cars, and the auto companies staged a spate of contests aimed at perking up big-car sales.

Small cars are still selling well and are expected to account for almost half U.S. sales this year. But the big cars have won back some of their popularity.

Last month full and intermediate size cars took 55 per cent of the domestic market. Now the automakers are sponsoring sales contests aimed directly at their small products.

"The gut of the matter," one auto analyst said, "is that there was an over-reaction in January, February and March to small cars. Now the reaction has reversed itself faster than anyone expected."

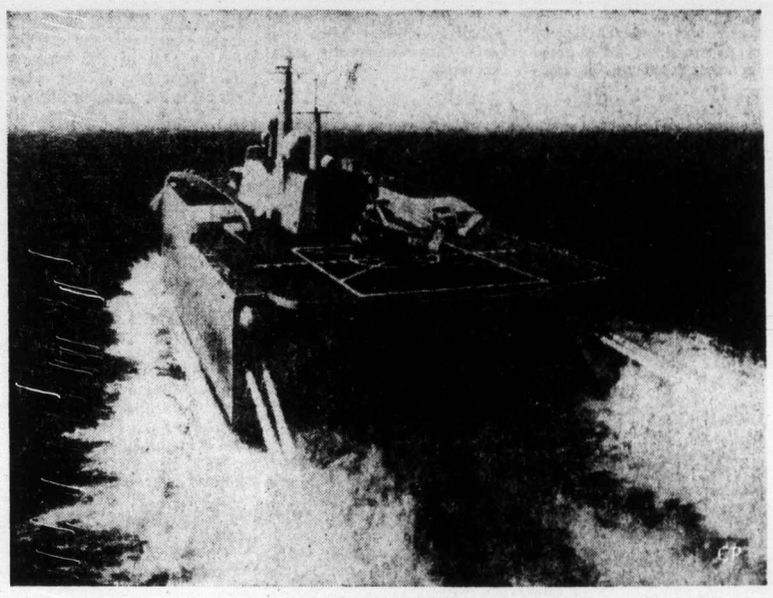

80 knots

This is artist's concept of U.S. Navy's proposed 2,000 ton Surface Effect Ship (SES). The air-cushioned, all-aluminum ship is designed for speeds in excess of 80 knots with overall length of 242 feet and 106-foot beam.

Dividends

Power Corp. of Canada Ltd., 10 cents payable Sept. 30; record Sept. 9; xd Sept. 4.

happy birthday to us!
5th Anniversary Sale
OPEN 10 a.m. to 9 p.m. EVERY DAY INCL'D. SUNDAY
mandel
DOUGLAS opp. WOODWARD'S
382-8276

Board slices oil sale

OTTAWA (CP) — The National Energy Board will allow the daily export of 999,430 barrels of crude oil and condensate during September, down from exports of 1.1 million barrels a year ago, the board said.

In a statement, the board estimated total production in September at 1.97 million barrels a day and domestic requirements at $973,570.

The board also said that 105,700 barrels a day had been set aside for shipment to eastern Canada through the Panama Canal and the St. Lawrence Seaway.

In August, approved exports totalled 894,226 barrels a day production was 1.96 million and domestic requirements 1.06 million.

Conglomerate not goal of Inco

TORONTO (CP) — L. E. Grubb, chairman of the International Nickel Co. of Canada Ltd. (Inco), told a special general meeting of shareholders Wednesday that the company does not "intend to become a conglomerate in any sense."

He was responding to a question from a shareholder about Inco's recent acquisition of ESB Inc. of Philadelphia, Pa., the largest battery maker in the United States.

Inco won a bidding battle for ESB shares against United Aircraft Co. of Hartford, Conn. Inco's winning bid was $41 for each of ESB's 5.5. million shares.

Coke up

ATLANTA, Ga. (AP) — The Coca-Cola Co. has announced an 11-per-cent increase in net profits in the second quarter to $70 million and a second increase this year in quarterly dividends. The soft-drink firm said it is increasing its quarterly dividend three cents to 53¼ cents.

Penthouse Manor
....A HOLIDAY RETREAT

"Makes life worth living!"

The comforts of home are spelled out in full at Penthouse Manor. Here you find the important "extras" so often missing in today's accommodations.

2930 Washington Avenue, Victoria, B.C.

Penthouse Manor is comprised of 34 deluxe quality constructed condominium units designed by one of B.C.'s leading architects. All with custom planned kitchens, complete with automatic dishwashers. The bathrooms are spacious with vanities, twin swags and massive Baroque mirrors. Your own private sundeck has a southern exposure.

FEATURING:
—A well lit foyer and electronically controlled entrance.
—Jacuzzi therapeutic swirl pool.
—Swedish sauna bath and showers.
—Bachelor and one-bedroom deluxe holiday suites.

UNIQUE — BAHAMAS, HAWAII, SPAIN

"NOW VICTORIA"
Own Your Own Holiday Suite
Zoned to allow for daily and weekly rentals when not being used for your personal enjoyment.

UNIQUE— In its location. Only 75 feet from the famous Gorge waterway and some of the world's best all-season fishing.

UNIQUE— In the sense that it is only five minutes by road to the heart of Victoria City, and the beautiful Gorge Vale Golf Club that welcomes visitors.

Located Near Gorge Waters Behind Coachman Inn

OPEN FOR VIEWING 2-5 P.M., 6:30-8 P.M. DAILY

Exclusive Agents:
PENTHOUSE REALTY—Phone 385-1492
Suite 100, 895 Fort Street, Victoria
BERT BADHAM—Res. 383-5062

FIGHT BACK!!

ECONO-MART IS ON YOUR SIDE!

- IN THESE DAYS OF HIGH FOOD PRICES AND INFLATION, YOU CAN'T AFFORD TO PASS UP THE TREMENDOUS SAVINGS AVAILABLE TO YOU AT ECONO-MART!!
- REMEMBER, ECONO-MART CARRIES ALL YOUR FAVORITE NATIONAL BRAND PRODUCTS, FRESH FROZEN AND PROCESSED MEATS, FRESH FRUITS AND VEGETABLES!
- AT ECONO-MART YOU ARE THE WINNER!

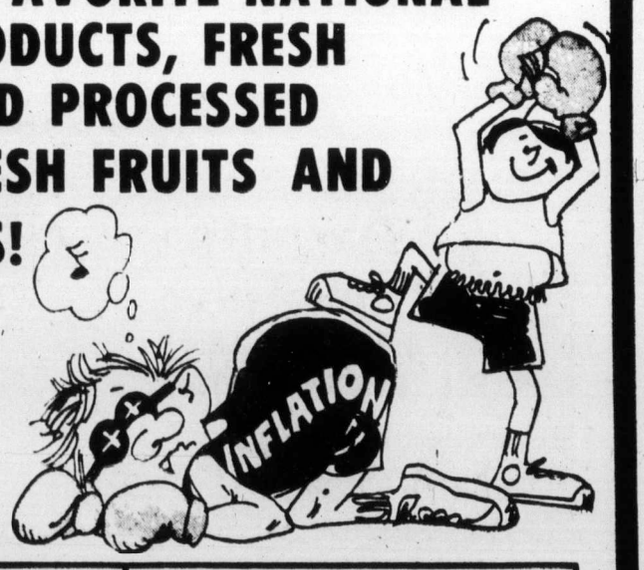

STORE HOURS
Monday to Wednesday, 9 a.m. to 6 p.m.
Thursday, Friday, 9 a.m. to 9 p.m.
Saturday, 9 a.m. to 6 p.m.

STORE LOCATION
4440 W. SAANICH ROAD
Royal Oak Shopping Centre
Saanich, B.C.

Econo-Mart
A CANADIAN COMPANY

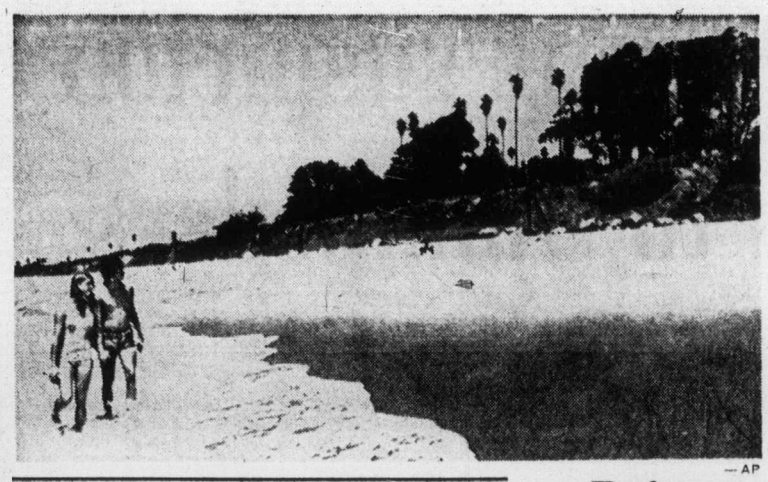

— AP

Refuge opened

Young couple wades through surf and looks up toward former president Richard Nixon's "western White House," his home in San Clemente, Calif. Estate, which sits on a bluff and is not visible from beach, was open to public earlier this week. It was to his home in his native state that Nixon returned after he so dramatically resigned from highest office in U.S. last week.

Ex-Mrs. Amin found in trunk

KAMPALA (AP) — The dismembered body of one of President Idi Amin's former wives has been found in the trunk of a car that belonged to a doctor who died after poisoning himself, his wife and their seven children. Radio Uganda reported Wednesday.

The radio, quoting a health ministry spokesman and police, said the body of Amin's ex-wife, Kay Adroa, was found Tuesday. An autopsy showed death was caused by bleeding from an incomplete abortion, the health ministry spokesman said.

Inflation? Just try Britain!

LONDON (CP) — To the average Briton, reports from North America about alarm over 11 — or 14-per-cent inflation rates there sound strangely like a storm in a teacup.

It's not that Britons dismiss the gravity of such price increases. It's just that they sound so much less startling than their own.

The average Briton was just beginning to learn at the start of this month how to live with an inflation rate of 20 per cent a year. In practical terms, that meant a pound of beef, for example, which cost $1.84 Jan. 1, 1974, would cost $2.21 Jan. 1, 1975.

But now a new batch of figures on wholesale price increases has been released, indicating the rate may turn out to be closer to 25 per cent or even higher before the end of the year.

The reasons are a combination of high world prices for imported goods, an excess of money in circulation domestically and a drop-off in production at home, creating an excess of demand over supply.

At the same time, industry is stagnant and unemployment is growing.

The economy has, says the authoritative publication, The Banker, ground to "the most shuddering stop there has ever been; confidence has collapsed."

The point now has been reached where shoppers find noticeable price increases in goods each time they do their weekly buying.

ZENITH®

SOLID STATE CHROMACOLOR® II

At Zenith, the quality goes in before the name goes on.®

'74 ZENITH 20" PORTABLE COLOR TV

As shown — 100% Solid State modular chassis, new, advanced Chromacolor picture tube and one-button "Chromatic" color tuning. This model is exclusive to Colortron in Victoria.

OUR PRICE $595

$22 DOWN
$22 MONTH
36 Months

TWO GENERATIONS OF SHEAS SERVING VICTORIA

ONLY COLORTRON OFFERS YOU SO MUCH . . . Only Colortron, Victoria's family TV and STEREO SPECIALISTS OFFER YOU SO MUCH MORE WITH YOUR PURCHASE OF A NEW ZENITH COLOR TV for 1974. We have one of the most modern Zenith service centres on Vancouver Island, personally supervised by Erwin Shea. We also offer a free 3-day home trial—with no obligation—before you buy.

OPEN TUES. to SAT.—8:30-5:30

ERWIN SHEA
Service Manager

COLORTRON TELEVISION LTD.

3180 HARRIET (Just Off Burnside) PHONE 383-9113

STEVE SHEA
Sales Manager

OMAR INVITES YOU TO SEE CANADA

Jeune Bros. Factory Poly Weave Trailer Awnings 8'x10'

POLES, PEGS, ROPES

Reg. 29.95 NOW 25.95

THE AWNING IN A BOX "Inst-Awn" Roll-Up Awnings

20% OFF REG. LIST

and

"NORSEMAN" Stake Awnings

Poly-Weave Tarps

6'x8' Reg. 8.95 . . . Now 6.95

9'x9' Reg. 14.95 Now 11.95

SAVE!!

NO SNOW SALE!

All Stock Has to Go!

Jeune Bros. & Peetz Join Together In Offering You These Tremendous Savings!

Jeune BROS. LTD. 570 JOHNSON ST. 384-4322

LIMITED QUANTITIES FOR 3 SALE DAYS AUG. 15-16-17

Save Now!

peetz TACKLE and SKIS

Open Friday 'til 9

574 JOHNSON STREET 383-3652

LIMITED QUANTITIES!

DUNLOP ALUMINUM SR. RACQUET

REG. 19.95

NOW 13.95

DUNLOP GREEN STRIPE TENNIS SHOES

REG. 9.95

NOW 7.95

DUNLOP and SLAZENGER TENNIS BALLS

Reg. 3.49 per tin

NOW 2.99

ALL WESTERN WOOD WATER SKIS

20% OFF

ADIDAS TRACK SUITS

Reg. 39.95

NOW 29.95

WESTERN WOOD SKI VESTS TOW ROPES SKI BELTS GLOVES

25% OFF

PRE-SEASON SKI SALE

20% OFF All Stock on Display

(EQUIPMENT, CLOTHING, BOOTS)

Savings Up To 40% On Skis

Take a Camping Vacation This Year

JEUNE BROS. RETAIL TENTS

	REG.	NOW
Jones Pup Tent	26.95	20.95
2-Man Nylon	34.95	25.95
Blue Mountain	69.95	62.95

SLEEPING BAGS

	REG.	NOW
3-lb. Fortrell (Jones)	20.95	18.95
4-lb. Fortrel (Jones)	22.95	20.95
2-lb. Duck Down P. 7054-2	64.50	57.95

PACKS AND FRAMES

DE LUXE PACK & FRAME With Fri. Centre Bar. Reg. 37.95. NOW 29.95

KING SIZE PACK & FRAME Reg. 44.95. NOW 34.95

EVEREST PACK & FRAME Reg. 26.95. NOW 20.95

CLOTHING 1973 PRICES

JONES P 2017 DOWN JACKETS Reg. 37.95 ..... 29.95

DAVID S. REID JACKETS Down body, poly sleeves. Reg. 37.95 ..... 27.95

THERMOS COOLERS

72-Qt. Durabond Body, Reg. 30.95 ..... Now 25.95

55-Qt. Durabond Body, Reg. 27.95 ..... Now 23.95

55-Qt. with locking lid, Reg. 29.95 ..... Now 24.95

BOOTS!

Dunham Continental TYROLEANS MEN'S AND LADIES' DARK TAN REG. 44.95 NOW 37.95

DUNHAM TYROLEANS HIGHBACK REG. 59.95 NOW 47.95

DUNHAM TYROLEANS Light Tan REG. 39.95. NOW 32.95

All Sales Final—No Refunds!

Jeune BROS. LTD. 570 JOHNSON ST. 384-4322

OPEN FRIDAY 'TIL 9

Also 460 Wallace St., Nanaimo

— Colonist photo by Alex Barta

AWARD WINNERS. Ivan Thompson, Chris Hall and Ron MacNeil, back left to right, and Charn Dhillon, Jim Browne and George Grover, front row, after presentations Wednesday.

Lions renew suspicion in loss to Stampeders

CALGARY — B.C. Lions are still trying to put it together.

In Calgary Wednesday night as the only unbeaaten team in the Canadian Football League, the Lions proved that they haven't yet done it. Instead of sweeping away lingering doubts, they renewed many an old suspicion in dropping an 18-20 decision to the Stampeders before 20,100 McMahon Stadium fans.

It was the first win of the season for the Calgary club, which had lost four exhibition games and its first three league games. The Lions went into the game at 3-0, but two of their victories had been on the squeaky side — one of them a somewhat fortunate 23-20 over the Stamps in the season's opener.

Playing in rain which started to fall early in the second quarter, the Lions struggled mightily and appeared to have made up for their shortcomings when Howard Starks intercepted a pass with only seconds more than two minutes left and raced 62 yards down the sideline for a major score.

What turned out to be the winning play came on a questionable call by quarterback Don Moorhead. He needed six yards in a second-down situation, but he had the ball at mid-field, he had an 18-13 lead, and a defence team which had completely dominated the Stampeders in the fourth quarter.

It seemed a safety-first situation, particularly with punter Slade Willis having a fine game, but Moorhead aimed a dangerous sideline pass at Willis, Starks stepped in front to grab the ball and the race was strictly no contest.

It was the final frustration for the Lions, who again turned in a spotty performance.

With Lou Harris packing the ball 22 times for 113 yards and Brock Aynsley and Jim Young picking off 11 passes between them, the Lions promised often on offence. They did get the ball over the goal line twice, once when Harris turned a short pass into a 27-yard touchdown with some good running and then a sharp six-play march from 36 yards in the fourth quarter to go ahead for the third time.

But they were called for 10 penalties, three of them for illegal porocedure on plays which brought first downs deep in Calgary territory in their late drive and two which helped set up the two Calgary field goals. And the Lions missed both convert attempts, the first when Ivan MacMillan was wide and the second when the snap went awry.

Lions had most of their troubles in the first half. Liske, passing in old-time form, kept the Stampeders on the move. But he was balked three times when receivers fumbled the ball away after making the catch. But, as it turned out, it was the fumble that didn't count that was to make the difference.

It came in the last seconds of the first quarter when Grady Cavness hit Moody Jackson near the B.C. goal-line. Jackson relinquished control of the ball and one of the Lions rocevered it in the end zone. But officials ruled Jackson had held it long enough, and Gene Thomas went over, from three yards, on the next play to give Stampeders a 7-3 lead.

However, the Lions seemed to have complete charge after Robinson had made it 13-9 at 9:30 of the third quarter with his second three-pointer. Their attack sputtered a bit, but the defence team yielded only one first down the rest of the way. Peter Liske, who had five straight incomplete passes in the last 25 minutes, completed only three of his last 10 throws and the only first down came on a diving grab by Tom Forzani with the Lions claiming the ball had been trapped.

Liske's last pass was intercepted by Gavness with less than three minutes remaining, and it appeared that the Lions were going to have their second 4-0 start — the first since 1963. Then came the fatal pass, and it may have turned the season around for both clubs.

WESTERN CONFERENCE

	P	W	L	F	A	Pts.
B.C. LIONS	4	3	1	96	68	6
Edmonton	3	2	1	74	37	4
Saskatchewan	3	2	1	55	72	4
Calgary	4	1	3	64	85	2
Winnipeg	2	0	2	28	55	0

EASTERN CONFERENCE

	P	W	L	F	A	Pts.
Montreal	4	3	1	96	81	6
Toronto	4	2	2	83	80	4
Ottawa	4	2	2	77	78	4
Hamilton	4	1	3	72	89	2

Next game: Friday — Winnipeg at Saskatchewan.

Argos trip Ticats in defensive battle

TORONTO (CP) — Mike Rae's 31-yard touchdown pass to Peter Muller was all Toronto Argonauts needed Wednesday night to beat Hamilton Tiger-Cats 17-6 in a tough defensive battle in the Eastern Football Conference.

Despite a city transit strike, a sellout crowd of 33,157 turned out for the match on opening day of the Canadian National Exhibition.

The win moved Toronto into a second-place tie with Ottawa Rough Riders.

Zenon Andrusyshyn converted Muller's third-quarter touchdown and added three field goals and a single.

Field goals by Ian Sunter — from 40 yards in the second quarter and 48 yards in the third-quarter provided all the Hamilton scoring.

The Toronto defensive front four, backed by rookie middle linebacker Sam Cvijanovich, was the most impressive unit on the field, repeatedly sacking quarterback Chuck Ealey and forcing him to throw for interceptions.

Cvijanovich, Barry Finlay, Billy Cooper and Larry Uteck each intercepted one, but only Finlay's turned into a score when Andrusyshyn kicked a 40-yard field goal in the final quarter.

The Argos also recovered one Hamilton fumble in the third quarter but on the next play Rae's pass was intercepted by Al Brenner.

The Toronto quarterback, still hampered by an injured finger on his throwing hand, was no more impressive than Ealey and threw three interceptions — two to Brenner and one to John Williams.

The only drive Rae kept going was early in the third quarter when he moved the club from his own 35 to the Hamilton 31 in seven plays before throwing to Muller near the goal line who had only to hop across for the touchdown.

Ealey completed 21 of 35 pass attempts for 281 yards while Bill Etter, replacing Ealey for only one play at the end of the third quarter, threw one for eight yards. Etter, hampered by a leg injury, further aggravated the injury on the one play and had to retire from the game.

Rae completed 10 to 27 for 150 yards.

Terry Evanshen of the Tiger-Cats was the game's leading receiver, catching four passes for 65 yards while Toronto's Ed Shuttlesworth led all rushers with 118 yards on 23 carries.

★ ★ ★

First quarter

1. Toronto, field goal, Andrusyshyn from 40 yards, 4:05.
2. Toronto, single, Andrusyshyn from 19 yards, 10:47.

Second quarter

3. Hamilton, field goal, Sunter from 40 yards, 13:02.

Third quarter

4. Hamilton, field goal, Sunter from 48 yards, 2:51.
5. Toronto, touchdown, Muller on 31-yard pass from Rae, Andrusyshyn convert, 6:38.
6. Toronto, field goal, Andrusyshyn from 22 yards, 14:35.

Fourth quarter

7. Toronto, field goal, Andrysyshyn from 48 yards, 8:41.

Hamilton	0	3	3	0	—6
Toronto	4	0	10	3	—17

HAM		TOR
24	first downs	18
89	yards rushing	206
289	Yards passing	150
316	Net offence	356
22-36	Passes made-tried	10-27
3	Interceptions by	4
10-40	Punts-average	10-46
2-1	Fumbles-lost	0-0
8-65	Penalties-yards	6-62

Net offence is yards passing plus yards rushing, minus team losses.

Shamrocks topple Adanacs as frustrating season ends

By STAN COOPER

It was a fitting ending to what has been a most frustrating Western Lacrosse Association season for Victoria Shamrocks.

Eliminated from playoff contention last week, Shamrocks had nothing to gain but a measure of pride Wednesday night at Memorial Arena and they came through in fine fashion for about 800 faithful fans.

Shamrocks scored a 16-12 win over Coquitlam Adanacs, their third straight win in eight days and second over the rival Adanacs, who finished one point ahead of Victoria and earned the final playoff berth.

And it was more than a victory on the scoreboard for the Irish, who emerged triumphant from a third-period scuffle that forced officials to abandon the game with 55 seconds to play.

After a minor stick-swinging duel between Nirmal Dillon of Victoria and Coquitlam's Jerry Pinder resulted in minor penalties to both players, both teams appeared to be itching for a scrap.

And when John Allen of Coquitlam and Peter Rushton of the 'Rocks clashed to the final minute the benches emptied and the fight was on.

It was a relatively-short scrap though, as coaches and officials quickly interceded and sent both teams to the dressing rooms.

Shamrocks, who trailed by 6-5 after one period, fought back to a 10-10 tie entering the final period and, after a lengthy break to allow presentation of annual awards, dominated the final 20 minutes.

With the MacNeil brothers and Ivan Thompson once again spearheading the attack, Shamrocks took the lead twice only to have Coquitlam tie the score. But after Ron MacNeil set up Bret Atkins for a spectacular goal at 8:24, the Shamrocks were on their way.

Milt MacNeil scored his third goal of the game seconds later, Thompson completed his three-goal effort with about 10 minutes to play and Ron MacNeil, the league goalscoring leader, potted his second of the game and 54th of the season to conclude the scoring.

Ron MacNeil also set up three goals to finish with 98 points and the Stockers trophy as the team's top scorer. The husky centre also shared the Hunt and Patterson trophy with Charn Dhillon as the best-conditioned players throughout the season.

Thompson was presented with the Jack Bacon award as most competitive player, the Dillabaugh trophy as most inspirational player to this team and the George Blackstock award as the most valuable player, the award he shared last season with his brother Brian, now in the National Lacrosse League.

Jim Browne, who scored two goals and set up two others, was named winner of the Pee Wee Bradshaw trophy as rookie-of-the-year and Chris Hall and goalkeeper George Grover were named as co-winners of the Directors' award as players showing the most improvement from last season.

	P	W	L	T	F	A	Pts.
New West	23	19	3	1	306	242	39
Vancouver	23	11	12	0	286	274	22
Coquitlam	24	8	15	1	296	344	17
VICTORIA	24	8	16	0	290	318	16

Next game: Tonight — Vancouver at New Westminster.

★ ★ ★

VICTORIA

	PIM	G	A
George Grover	0	0	5
Chris Hall	0	0	1
Pete Rushton	5	0	0
Ron MacNeil	0	2	3
Ranjit Dillon	0	1	1
Nirmal Dillon	2	1	1
Bob Turkington	0	3	0
Roger Dubyna	0	0	2
Charn Dhillon	2	0	0
Tom Somner	0	0	0
Milt MacNeil	0	3	5
Brent Atkilngs	0	1	1
Dennis Somner	0	0	2
Dave Thomson	0	0	1
Jim Browne	0	2	2
Ivan Thompson	10	3	3
Muzz Bryant	2	0	0
Ivan Thompson	10	3	3
Muzz Bryant	2	0	0
Skip Chapman	0	0	0
	21	16	27

COQUITLAM

	PIM	G	A
Greg Thomas	0	0	0
George Musseau	0	0	2
Jim Aitchison	2	2	2
Dan Plotrowski	0	0	0
Dan Holte	0	0	0
Brent Ojanen	0	1	1
Doug May	0	2	1
Gerry Pinder	2	0	0
Dave Durante	0	3	0
Don Cameron	0	1	1
John Allen	5	0	4
Dan Foster	0	1	1
Wayne Finck	0	0	1
Jim Rickbell	2	2	1
Mike Mitzel	0	0	2
Dan Bartsch	0	0	1
	11	12	17

Shots stopped:			
Thomas (c)	9	10	3 —
Bartsch (C)	2	5	5—34
Chapman (V)	12	—	—
Grover (V)	7	19	10—48
Score by periods:			
Coquitlam	6	4	2—12
Victoria	5	5	6—16

Busby keeps Royals within range of A's

Oakland Athletics have what looks like a comfortable lead but Kansas City Royals are managing to lurk close enough to be a threat.

The Royals have lost only four more games than the American League and world series champions, and they moved a game closer Wednesday with a 9-1 romp over Detroit Tigers while New York Yankees took the Athletics, 4-1.

Steve Busby, who has moved into the top group of pitchers in major league baseball, stopped the Tigers with an impressive five-hitter. He breezed to his 18th win, tying Wilbur Woods of the Chicago White Sox and Luis Tiant of the Boston Red Sox for the major league lead, after his teammates had given him a 6-0 start.

A three-run homer by Tony Solaita was the big hit in the surge which sent Royals on the way to their sixth win in seven games.

Outfielder Elliott Maddox, one of the best things to have happened to the Yankees this season, hit a two-run double in the three-run ninth inning which won it. Rudy May blanked the Athletics over the last eight innings and finished with a four-hitter.

Meanwhile, Los Angeles Dodgers finally had to pay the price for their failure to handle New York Mets. They went down for the third straight time to the defending National League champions, this time by 3-2, and it cost them a game of their Western Division lead, Cincinnati Reds taking Pittsburgh Pirates, 3-2, in a game which required an extra inning.

Singles by Dave Conception and Cesar Cedeno around an error produced the run which sank the Pirates. Rusty Staub, a teammate when both were with Montreal Expos, made a loser out of Mike Marshall, and a 3-0 series winner out of the Mets, with a ninth-inning single.

★ ★ ★

AMERICAN LEAGUE

East Division				
Boston	64	53	.547	—
Cleveland	58	55	.513	4
Baltimore	58	58	.500	5½
New York	57	59	.491	6½
Milwaukee	56	62	.475	8½
Detroit	55	63	.466	9½
West Division				
Oakland	69	50	.580	—
Kansas City	62	54	.534	5½
Chicago	59	57	.509	8½
Texas	60	60	.500	9½
Minnesota	58	60	.492	10½
California	47	72	.395	22

Kansas City 600 001 011— 9 17 0
Detroit 000 000 001— 1 5 1
Busby 18-9 and martinez; Holdsworth 0-1, Walker (1) and Wockenfuss. Home runs: Kansas City — Solaita (4th), Cepeda (1st).

Minnesota 000 000 100 — 1 6 0
Cleveland 000 000 000 — 0 4 0
Decker 12-10, Campbell (7) and Borgmann; Peterson 8-7, Buskey (8) and Duncan.

Chicago 100 002 110 — 5 9 1
Baltimore 000 210 100 — 4 11 0
Wood, Forster 7-7 (7) and Downing; McNally, Alexander 5-9 (7) and Etchebarren. Home run: Chicago — Henderson (14th).

Milwaukee 100 030 020— 6 12 1
Texas 100 300 100— 5 15 1
Slaton, Travers (4), Murphy 5-4 (7) and Porter; Jenkins 16-11, Foucault (9) and Sundberg. Home run: Texas — Spencer (6th).

Boston 000 000 000— 0 7 2
California 003 020 00x— 5 6 1
Lee 13-11, Cleveland (5) and Montgomery; Tanana 8-14 and Rodriquez.

New York 000 000 013— 4 12 1
Oakland 100 000 000— 1 4 0
May 5-2 and Munson; Blue 14-10, Fingers (9) and Tenace.

NATIONAL LEAGUE

Eastern Division	W	L	Pct.	GBL
St. Louis	62	57	.521	
Philadelphia	60	58	.508	1½
Pittsburgh	59	59	.500	2½
Montreal	55	60	.478	5
New York	51	63	.447	8½
Chicago	47	67	.412	12½
Western Division	W	L	Pct.	GBL
Los Angeles	75	43	.636	
Cincinnati	71	48	.597	4½
Atlanta	63	54	.538	11½
Houston	59	57	.509	15
San Francisco	54	65	.454	21½
San Diego	47	72	.395	28½

Montreal 000 001 000 — 1 9 2
Atlanta 400 000 20x — 6 10 1
Blair 7-5, Montague (1), Taylor (7), Torrez (8) and Foote; Morton 12-7 and Correll. HOme runs: Atlanta — Baker (15th), Johnson (11th), Aaron (16th).

Los Angeles 001 100 000—2 12 1
New York 001 000 002—3 9 0
Rau, Marshall 11-8(6) and Yeager; Seaver, McGraw 3-6(8) and Grote, Dyer(8).

Houston 102 000 011—5 13 2
Chicago 400 000 20x—6 8 2
Wilson 8-10, Forsch(7), York(8) and M. May; Ston 4-4, Frailing(7), Zamora(7), Todd(9) and Swisher.

San Diego 000 000 010— 1 6 0
St. Louis 000 050 00x— 5 8 0
Jones 7-17, Hardy (8) and Kendall; Foster 7-7 and Simmons. Home runs: San Diego — Colbert (12th); St. Louis — Smith (17th).

San Fran 100 001 022— 6 12 1
Philadelphia 000 010 300— 4 8 0
Williams, Sosa 8-5 (7), Bradley (9) and Rudolph; Twitchell, Garber (6), Schueler (7), Watt (8), Scarce 3-7 (9), Hernaiz (9) and Boone. Home runs: San Francisco — Matthews (14th), Bonds (17th); Philadelphia — Brown (7th).

Pittsburgh 000 000 200 0— 2 10 3
Cincinnati 002 000 000 1— 3 9 0
Rooker, Giusti (7), Kison 6-7 (9), Hernandez (1) and Sanguillen; Gullett, Kirby (8), McEnaney (9). C. Carroll 8-3 (10) and Bench.

The Original Knight
SOLUNAR TABLES
When To Fish Or Hunt

According to the Solunar Tables calculated for this area, the best times for hunting and fishing for the next 48 hours will be as follows (Times shown are Pacific Daylight Times):

Minor	Major	Minor	Major
A.M.		P.M.	
TODAY			
2:55	9:40	3:30	10:10
TOMORROW			
3:50	10:35	4:25	11:05

Major periods, lasting 1½ to 2 hours, dark type.
Minor periods, shorter in duration, light type.

Troubled Wheel still winless

Detroit Wheels, in trouble at the gate and on the field, had their losing streak extended to six games Wednesday night as they absorbed a 37-7 lacing from Memphis Southmen at Ypsilanti, Mich.

Only 14,424 fans were on hand as Willie Spencer rushed for two touchdowns to spark Southmen in their fourth win against two losses.

Detroit's only touchdown came on a one-yard run by Bubba Wyche, former Saskatchewan Roughrider quarterback.

In other games:

Veteran running-back Jim Strong scored on two goal-line plunges to lift Florida Blazers to a 32-16 win over Jacksonville Sharks before an announced attendance of 21,212.

At Birmingham, Willie Smith dashed 81 yards on a punt return and Alfred Jenkins teamed with former Montreal Alouette George Mira for a record 95-yard scoring play as the Americans walloped Honolulu Hawaiians, 39-0, before 43,297 fans.

Tom Sherman passed to George Sauer for two touchdowns and ran for a third, leading New York Stars to a 38-16 win over Portland Storm before 16,222 fans in New York.

And quarterback Virgil Carter's 11-yard touchdown pass to Jack Dolbin with 1:34 left gave Chicago Fire a 32-29 win over Philadelphia Bell in Chicago where 27,607 fans were on hand.

WRESTLING ARENA
TONIGHT
PACIFIC COAST TITLE
DAN KROFFET
(Challenger)
vs.
MR. X
(Champion)
4-Man Tag Team
THE BRUTE & WEBSTER vs. BRIDGES & JOHNSON
PESEK vs. REMUS
Seki vs. Madril
Kirk vs. Froelich
Tickets and res. at ARENA BOX OFFICE, 384-1522: $2.50, $3.00, $3.50; Under 12, $1.50 Rush.

Munich club blanks city selects

Munich Sportsclub of Germany won its fourth game of its Canadian tour by downing Victoria Selects, 2-0, in an exhibition men's field hockey match at Lansdowne School Wednesday.

The Germans, who won games in Montreal, Toronto and Calgary, before losing, 2-1, to the B.C. reps in Vancouver, got goals from Horst Wein and Pierre Vincent and Dirk Mahler made some tough saves to save the shutout.

Wein is the coach — he coached the German National team to an Olympic gold medal in 1972 — and Vincent is a French international travelling with the team.

Victoria goaltenders Keith White, who played the first half and Danny Tourangeau, who played the second half, were outstanding in holding the Germans to two goals.

In the women's match, Jan Crook, scored twice and Marie Ann Longmore once as the Victoria Selects blanked the Munich squad, 3-0.

SOCCER
PRACTICE and TRYOUTS
TOPAZ PARK
6:30 - 9:00 p.m., Tues. and Thurs.
London Boxing and Athletic Club
All Interested Are Welcome

THIS IS A NATIONAL EVENT
1974 NATIONAL FASTBALL CHAMPIONSHIP
August 25-31
SOFTBALL
Victoria B.C.
British Columbia
Alberta
Saskatchewan
Manitoba
Ontario
Quebec
Nova Scotia
New Brunswick
Newfoundland
Prince Ed. Island
Yukon
Northwest T.
ROYAL ATHLETIC PARK
AUGUST 25-31
SPONSORED BY
VICTORIA SOFTBALL
KINSMEN CLUB — SAANICH
CARLING O'KEEFE LTD.
Advance Tournament Passes on Sale at Memorial Arena
ALL ADVANCE TICKET SALES WILL CLOSE AUGUST 16 AND WILL NOT BE SOLD AFTER THIS DATE.
COVERED GRANDSTAND $20
1st and 3rd Base $15
"Softball at Its Best"

Brakes fail but Smith pads lead

Roy Smith hung on despite a brake failure and took second place in the fourth race of the annual International Drivers Challenge at Western Speedway Wednesday.

Smith's second-place finish behind Fred Ede of Fresno before 2140 fans at the Langford Oval gave him a commanding lead in the six-race series that pays $1,000 to the point champion.

Don McLeod of Tacoma, who finished second to Smith in the Tuesday race, won his second straight "A" trophy dash and led the 18 cars through most of the 100-lap main event Wednesday.

McLeod took the lead from Vern Church of Seattle on the 28th lap and was holding off Smith until the 83rd lap when his engine blew.

Smith, whose brakes were already fading, led for the next five laps, but lost the lead to Ede who went on to take the checkered flag.

Smith raced the final 10 laps without brakes but was able to hold off any challengers with help of a red flag, after a car blew its engine on the backstretch and covered the track with oil. Several cars slid off the track and into the infield but suffered no damage.

Bill Deschamps finished third and improved his hold on second place in the points standings, 77 points behind Smith, but 51 points ahead of third-place McLeod.

The series continues Friday at Skagit Speedway and finishes in Mt. Vernon at Spanaway Speedway near Tacoma.

"B" trophy dash — Ed Combie, Williams Lake; 2. J. P. Standley, Roseburg, Oregon; Jerry Fanger, Eugene, Oregon; 4. Art Boullanne, Quesnel.

"A" trophy dash — 1. Don McLeod, Tacoma; 2. Roy Smith, Victoria; 3. Bill Deschamps, Lakeport, Calif.; 4. Jerry Sneva, Spokane.

"B" main event—1. J. P. Standley; 2. Jerry Fanger; 3. Mike Blackstock, Alderwood Manor, Wash.; 4. Ed Combie; 5. Cecil Walker, Palmer, Calif.

"A" main event — 1. Fred Ede, Fresno, Calif.; 2. Roy Smith; 3. Earl Kelly, San Jose, Calif.; 4. Doug Larsen, Quesnel; 5. Bill Clarkson, Orangevale, Calif.

STANDING

1. Roy Smith, Victoria	494
2. Bill Deschamps, Calif.	417
3. Don McLeod, Tacoma	366
4. Jerry Sneva, Spokane	359
5. Bob Cochran, Seattle	335
6. Gary Patterson, Nevada	322
7. Earl Kelly, San Jose	308
8. Rick Horton, Calif.	299
9. Fred Ede Jr. Fresno	272
10. Vern Church, Seattle	269

Esquimalt meets Lethbridge today

ERINDALE, Ont. — Rosemount Kiwanis, the Quebec-Maritimes representative, was eliminated from the Canadian Little League baseball championships Wednesday.

Rosemount, which lost 7-1, to Lethbridge the Prairie representative on Tuesday, was eliminated from the double-knockout tourney when it dropped an 8-5 decision to the host Erindale Lions.

Erindale will meet Brockville, the Ontario champion, in a loser's bracket game today. Brockville won its opening game, 1-0, over Erindale but then lost, 4-2, to Esquimalt Vic-West, the B.C. reps.

Esquimalt plays Lethbridge at 3:30 PDT in today's other game.

Horn-blowing caravan brings Vikings to camp

By the Associated Press

Minnesota Vikings veterans reported to training camp in a caravan of horn-blowing cars Wednesday while Baltimore Colts vets ran into logistical problems and were told to come back Sunday.

And 21 returning Houston Oilers were upset over the cutting of seven other veterans who showed up.

It was the first day of a two-week "cooling off" period in the strike against the owners by the National Football League Players Association.

Chief federal mediator W. D. Usery Jr. suggested last Sunday that veterans go to camp while negotiations continued, and the NFLPA agreed.

Some veterans already had crossed picket lines, and there were no reports of large-scale holdouts Wednesday.

Nineteen Baltimore veterans were blocked by logistics at the Colts' camp in Baltimore.

"We would have trouble processing so many players at once, so we decided to issue equipment and provide physicals on Sunday," said general manager Joe Thomas at a news conference.

Everything appeared to be sweetness and light as 30 Minnesota veterans showed up at Mankato, Minn.

"It's nice to be here, said Viking quarterback Fran Tarkenton.

But things were anything but sweetness and light at Huntsville, Tex., after Sid Gillman, Houston coach and general manager, cut seven players shortly after they arrived.

"We tried to find those seven guys but we didn't know where they were," Gillman said when asked about the timing of the cuts.

One of those cut was linebacker Paul Guidry, who said he drove 26 hours from Buffalo to be in camp on time.

Elvin Bethea, a star defensive end, was incensed by Gillman's action and said he wanted to be traded.

Bethea also said the 21 remaining veterans had voted to walk out again if a contract agreement is not reached in two weeks.

There also were ruffled feelings at the Cincinnati Bengals' camp at Wilmington, Ohio, where punter Dave Lewis refused to report and was traded to the New England Patriots.

"It's a personal thing, between him and general manager and coach Paul Brown," said player representative Pat Matson. Fifteen more Bengals vets did report.

Twenty-two of the 28 New York Giants vets showed up at their Fairfield, Conn., camp.

At Denver, all 46 Broncos veterans reported to camp for physical examinations.

All but seven of 50 Washington veterans were in camp at Carlisle, Pa., and the others were expected.

Quarterback Joe Namath led returning veterans to the New York Jets' camp at Hempstead, N.Y.

Sports today

BASEBALL

6:30 p.m. — Victoria Senior Amateur League, playoff game: Either fifth game of best-of-five semi-final between Gorge Hotel and Greave Movers or first game of best-of-seven final with Farmer Construction, Lambrick Park. wood Avenue Park.

SOFTBALL

6:30 p.m. — Continuation of district senior "C" men's playoffs, Mike's Sports Shop vs. Royal Oak Sporting Goods or Sooke Merchants, Central Park.

6:30 p.m. — District senior "B" men's playdowns, second game of best-of-three series, Century Inn vs. Labatts, Hey-

SOCCER

8 p.m. — Juvenile international exhibition; Gorge III vs. Newtongrange Stars of Edinburgh, Scotland; preliminary match between Belaire Thistles of Coquitlam and Gorge I at 6:30 p.m., Royal Athletic Park.

Bev Cox earns second medal

EDMONTON — Bev Cox of Victoria won her second medal of the Canadian Junior Olympics with a second place in the 400 metres Wednesday.

Miss Cox recorded a personal best time of 54.8 seconds to take the bronze medal in the women's 400 metres final on the second day of the three-day Olympiad.

She won a gold medal in the 800 metres on Tuesday.

Tom Michell of Victoria didn't fare as well in the men's 400. He finished fourth in his heat with a time of 49.5 seconds, failing to qualify for the final.

Laurie Budd of Nanaimo, who had been seventh on Tuesday, finished strongly and took fourth place in the penthathalon with 3444 points.

Joanne Calverly of Nanaimo finished eighth in the discus with a throw of 115'5", while Brian Blamey of Victoria was seventh in the 2000-metre steeplechase with a time of 5:59.4 minutes.

The B.C. girls 4x100 relay team, which included Cheryl Blevins and Kathy Weich of Victoria, took a bronze medal with a time of 46.3 seconds.

The boys' 4x100 team, which included Michell and Tim Page of Victoria finished fourth with a time of 42 seconds.

Cablevision grabs lead

NEW WESTMINSTER (CP) — Burnaby Cablevision edged Surrey Salmonbellies, 10-8, Wednesday to take a 2-1 lead in a best-of-seven Pacific Junior A Lacrosse League semi-final series before 950 fans.

Fourth game of the series is Friday in Surrey.

Kelly McLenaghen scored four goals to lead Burnaby and Rick Boucher scored twice to top Surrey.

Additional sport

P. 18, 19, 20, 21

Thompson closing in

Defending-champion Bill Thompson of Victoria is within two wins of his third straight Northwest Golf Association Seniors championship.

The Victoria Golf Club member downed clubmate, and longtime golfing partner, Dr. George Bigelow of Victoria, 4 and 3, Wednesday in a quarter-final match of the 52nd annual event at the Oak Bay club.

Thompson, who defeated Bigelow in the final last year, will meet Lou Williams of Victoria, a 5 and 4 quarter-final winner over Dick Stokes of Victoria, in today's semi-finals of the championship event.

The other semi-finalists are from the U.S.

Dr. Ole Jensen of Seattle downed Dr. Herb Griswold of Portland, 3 and 2, while Harold Weston was a 1-up winner over Stewart Cooper of Vancouver.

Both Thompson and Williams won the 11th hole when Dr. Bigelow and Stokes played the wrong balls.

"We were playing the same brand of ball," Dr. Bigelow explained, "and it was just one of those little mistakes. But it didn't have much bearing on our match as Bill played a superb round."

Thompson, who won the opening hole, was one up after nine and three under par when the match ended. Dr. Bigelow, the 1966 grand championship winner, finished at par.

Semi-finals will be played starting at 8:30 today and the finals will start at 9:30 a.m. Friday.

Electronics gain final

CAV Electronics advanced to the finals of the senior "C" women's softball playoffs by downing Esquimalt Combos, 8-1, at Hyacinth Park Wednesday.

Barb Guy helped Karen Thompson earn the victory with a two-run triple, while Diane Sluggett hit a home run for Esquimalt's only score.

Electronics will meet Ingraham Hotel in the best-of-three final, which starts Monday at Hyacinth.

Reynolds tops juniors

Russell Reynolds shot a 75 on his home course, Uplands, to win the second match of the Victoria junior golf tour.

Reynolds finished in a tie with city junior champion Jim Rutledge and over-all points leader Ray Harrington, both of Cedar Hill, but won on the countback.

Darrel Fink of Gorge Vale was second at 77 and Carey Davies of Cedar Hill was third at 78.

Hotelmen force deciding game

Gorge Hotel downed Greaves Movers, 7-4, Wednesday at Lambrick Park and forced a fifth and deciding game in the Senior Amateur Baseball League playoff semi-finals.

Garnet Moen led Gorge, driving in four runs with a home run and a three-run double.

The final game will be played at 6:30 tonight at Lambrick and the winner will advance to the best-of-seven final against league-champion Farmer Construction.

Greaves 022 000— 4 5 2
Gorge 001 51x— 7 9 2
Mark Perkins, Terry Karpiuk (4), Dave Morgan (5) and Dave Morgan, Martin Winstanley (5); Rick Cook, Bob Mabee (2), Rick Cook (3) and Dan Rogers. Home run — Gorge — Garnet Moen.

Warren powers Royal Oak

Gord Warren won his own game Wednesday as Royal Oak Sporting Goods defeated Sooke Merchants, 4-3, in the opening game of the senior "C" men's softball playoffs.

Warren scattered eight hits, recorded eight strikeouts and hit a two-run home run in the bottom of the seventh inning at Central Park.

Warren had homered earlier to give Royal Oak a 1-0 lead.

Royal Oak will meet Mike's Sports Shop in the second game of the playoffs at 6:30 today at Central Park.

Sooke 000 010 11— 3 8 1
Royal Oak 001 100 02— 4 8 1
Ron Fedosenko and Ron Witkevich; Gord Warren and Bob Gray. Home run: Royal Oak — Warren (2).

AUGUST BIKE SALE
RALEIGHS

10-SPEED RECORD
Ladies' and men's. Reg. $145.00. SALE 104.88

5-SPEED SPRITES
Ladies' and men's. Reg. $135. SALE 119.88

5-SPEED TOURISTS
Men's only. Reg. $105.88. SALE 94.88

3-SPEEDS
Men's only. Reg. $92.95. SALE 79.88

Master Charge - Chargex - Terms Available
TRADES WELCOME — EXPERT REPAIRS
RUSS HAY BICYCLE SHOP
2542 GOVERNMENT 384-4722

SALMON COUNTRY
PEDDER BAY marina
BOAT RENTALS • GUIDE SERVICE
RAMP • WHARFAGE
ATTENTION FISHERMEN
Recommended fishing times for best feeding activity in local waters.

Date	Major a.m.	Minor p.m.
16th	7:25-9:25	3:30-5:30
17th	8:05-10:05	3:10-5:10
18th	8:50-10:50	3:30-5:30

ROCKY POINT RD. • 478-1771

VOLVO
Award Winning Service
at
McCALLUM MOTORS
1101 Yates St. D6822 382-6122

K Kmart
TIRE-UP FOR YOUR HOLIDAYS
STAR STREAK "78" BELTED WHITEWALLS

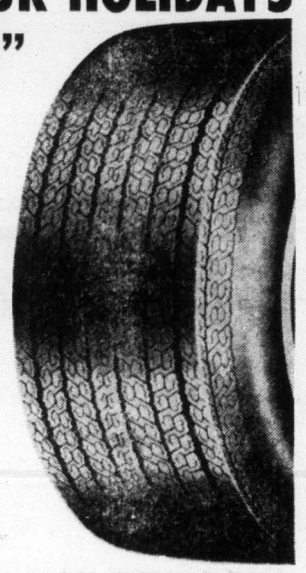

BUY A PAIR SAVE 10%
BUY FOUR SAVE 20%
Double belted for extra long mileage, stability and road hazard protection, wide tread "78" series profile, single stripe whitewalls.
YOU CAN DEPEND ON THE QUALITY BECAUSE WE BACK EVERY ONE WITH A WRITTEN 48 MONTH TREAD WEAR GUARANTEE.

AS LOW AS $25.58 ea WHEN YOU BUY FOUR
Size C78-14

OTHER SIZES SIZE	REG. DISCOUNT PRICE	TWO TIRE PRICE	FOUR TIRE PRICE
C78-14	31.98 ea	28.78 ea	25.58 ea
E78-14	32.98 ea	29.68 ea	26.38 ea
F78-14	33.98 ea	30.58 ea	27.18 ea
G78-14	34.98 ea	31.48 ea	27.98 ea
H78-14	37.98 ea	34.18 ea	30.28 ea
C78-15	32.98 ea	29.68 ea	26.38 ea
F78-15	34.98 ea	31.48 ea	27.98 ea
G78-15	35.98 ea	32.38 ea	28.98 ea
H78-15	37.98 ea	34.18 ea	30.28 ea
J78-15	39.98 ea	35.98 ea	31.98 ea

INSTALLATION INCLUDED

4 WHEEL BRAKE RELINE
INCLUDING DRUM RESURFACING
INCLUDES:
• Premium bonded linings installed on all 4 wheels
• Resurfacing all 4 brake drums
• Inspection of all wheel cylinders, springs and brake lines
• Cleaning and lubrication of all brake backing plates
• Lubrication of front wheel bearings.
36.90 PARTS AND LABOUR INCLUDED
For most Canadian & American cars
Disc brakes extra cost

10 POINT ENGINE TUNE-UP
HERE'S WHAT WE DO:
• Install new AC or Champion spark plugs
• Install new points
• Install new rotor
• Install new condenser
• Check distributor cap and wires
• Adjust carburetor and set engine timing
• Check starting and charging circuits
• Check P.C.V. valve and hose
• Clean and check air filter
• Check battery and cables
4 & 6 CYLINDER CARS 21.88
8 CYLINDER CARS 24.88
PARTS AND LABOUR INCLUDED
Acniter or resistor type plugs .25 ea extra if specified.
Most Canadian and American Cars

QUAKER STATE SUPER BLEND MOTOR OIL
Grade 10W30
SPECIAL QUART .87

S.T.P. GAS TREATMENT
SPECIAL ea .64

SAVE 10% SLOTTED CHROME WHEELS
Reg. from 31.95 ea
SPECIAL from ea 28.75

SAVE 15% ET MAG WHEELS
Spoke with wire dish type complete with chrome nuts, lugs and caps.
Reg. from 44.95 ea
SPECIAL from WHILE THEY LAST ea 38.20

FISK DOUBLE ACTION SHOCK ABSORBERS
Premium quality ea 5.44
Heavy Duty quality ea 7.44
Installation available at 3.50 ea or 4 for 12.00.

DELUXE ORLON PILE SEAT COVERS
Washable. Available in a good assortment of styles and colours.
SPECIAL ea 8.22

You can put your trust in Kmart Auto Centres
We're car people.
UNIVERSITY HEIGHTS SHOPPING CENTRE
3986 SHELBOURNE ST. (SAANICH) VICTORIA, B.C.
STORE HOURS: 10 a.m. to 10 p.m. Monday to Friday, 9 a.m. to 10 p.m. Saturday.
477-5113

Clearance Sale of 1974 Models
PHILIPS MODULAR 4 COLOR TV's
Soon we will be receiving 1975 models. We are now clearing our entire 1974 stock at reduced prices. Everything is going up in price, so will be the 1975 model color TVs. This is an opportunity to have a top model color TV this fall, yet at the old price.

The Philips Modular Color TV is the most advanced color TV on the market because it is 90% modular and consists of only 4 modules. This, in turn, cuts down on expensive repairs. The set is equipped with a one-button complete automatic tuning. No adjustment required. The colors on Philips are real. Try one out, no obligation.

We, at ATLAS, have proven for 6 years that we stand behind everything we sell. We work with technicians only, so you are assured of getting top satisfaction. We service what we sell.

26" — NOW ONLY $639.95 24.00 per month, 36 months
20" — NOW ONLY $499.95 17.50 per month, 36 months.
No Payments till October 1st, 1974, TRADES ACCEPTED
PHILIPS Modular 4 Color TV
The Best in Color
ATLAS STEREO and TV
763 FORT STREET 385-2712
Open Mon. till Sat. from 9 - 5:30 p.m. Chargex Bank Terms

HOW BIG IS BIG?
If you're a man 5'9" or over...you're a BIG man, probably one of thousands having difficulty buying fashionable ready-wear clothes, unless, of course, you already shop the MR. BIG 'n TALL SHOP. We stock everything for the BIG man from underwear and shoes to shirts, coats and jackets. And our selection — that's BIG too!
Suits: Big sizes 44-58, Tall sizes 40-60. Shirts: Big sizes 16½-21" neck, 33-37" sleeve. Tall sizes 14½-19½" neck 34-38" sleeve. Slacks: 32-60" waist (regular or full cut). Belts: 34-60". Ties: Extra long.
Best of all, you'll find our prices like our staff, friendly!
Mr. Big 'n Tall SHOP LTD.
Government and Johnson Victoria 388-5933
Chargex Mastercharge American Express

Hatskin denies threat charge

WINNIPEG (CP) — Ben Hatskin denied Wednesday that he had threatened to withdraw World Hockey Association owners and players from this fall's Canada-Russia series if Ron Roberts, executive director of the WHA Players' Association was appointed to the steering comittee.

But, at the same time, Hatskin said that as far as he is concerned, the steering committee for the eight-game series is complete and Roberts will not be on it.

Roberts said Tuesday that unless the WHAPA gets representation on the committee they will oppose the series and the players will be asked to withdraw from the team.

"All I know is that everything was decided on July 29 as who would run this thing," Hatskin said.

"We didn't include Roberts on the steering committee because we made him legal counsel . . . but nobody is going to put a gunto my head. We have a contract and the steering committee has been finalized."

McCormick edged

Rival's problems bail out Connors

TORONTO (CP) — Nikki Spear's chronic tennis elbow flared up at just the right time as far as Jimmy Connors was concerned Wednesday night.

Spear had taken the first set by 7-6 and was leading 2-0 in the second when his problem became obvious and forced him to withdraw from the second-round match in the $130,000 Canadian Open tournament.

After Spear opened up his short-lived lead in the second set, Connors jumped on weak returns and took 11 points in a row and the next five games.

Ismail El Shafei of Egypt and Marcello Lara of Mexico scored three-set upsets over seeded players and will meet each other in the third round.

Lara was trailing 1-4 in the third set against eighth-seeded Jaime Fillol of Chile before he triumphed, 6-3, 4-6, 6-4, when Fillol's volleys went astray.

El Shafei ousted Karl Meiler of West Germany, 3-6, 6-3, 6-0.

The last three Canadians were eliminated from singles play although Don McCormick salvaged some national pride with a game try in his second-round encounter.

McCormick, a 29-year-old Richmond, schoolteacher came within a couple of bounces of forcing a third set against sixth-seeded Guillermo Vilas of Argentina but lost, 6-3, 6-4.

But neither Jane O'Hara of Toronto nor Susan Stone of Vancouver managed to get into their matches. Miss O'Hara bowed, 6-0, 6-2, to Racquel Giscafre of Argentina while Mrs. Stone fell, 6-0, 6-1, to third-seeded Jeanne Evert.

McCormick, who held a 3-1 advantage at one point in the second set, saw Vilas, who says he is tired and homesick, forge ahead 4-3 when the Argentine saved the seventh game with a backhand volley that ticked the sideline and win it with a forehand volley that just stayed in.

McCormick double-faulted twice in the eighth game which went to deuce and wasn't helped by a Vilas backhander that bounced off the net for a winner.

The native of Victoria saved two match points in the ninth game before losing the match on his own service.

Wendy just off world record

OTTAWA — Wendy Cook of Vancouver came within three-tenths of a second of a world record Wednesday at the Canadian swimming championships.

Miss Cook finished the 200-metre backstroke in 2:18.69, just off the 2:18.41 record held by Ulrike of East Germany.

But the 17-year-old swimmer did trim almost two seconds off the senior Canadian record — 2:20.31 — that she set at the Commonwealth ames in New Zealand.
Games in New Zealand.

Steven Pickell, of Vancouver, set his second record, winning the 200-metre backstroke in 2:09.51, chopping more than a second off the old mark.

Earlier, he won the 100-metre backstroke in a record time of 57.60.

Four other records were shattered in Wednesday finals.

Becky Smith of Thunder Bay, won the 200-metre women's individual medley in 2:23.6; Jim Adams of Etobicoke, won the men's 200-metre individual medley in 2:11.53; the Pointe Claire, Que. women's knocked almost nine seconds off the 400-metre relay record with a time of 4:00.54; and the Vancouver Canadian Dolphins team won the men 400-metre freestyle relay in a record 3:37.48.

The Victoria Olympians relay team of Ken McDonald, Bill Mollard, Rob Grundison and Paul Jeune finished eighth in the 400-metre relay and the women's team of Carolyn and Cathy Rushcall, Judy Thompson and Susan Shpiruk finished 12th.

Jeune finished fourth in the 400-metre free-style consolation with a time of 4:18.21.

Olympians are in ninth place in team standings with 107 points in the four-day meet, which ends today.

CARLOADS
KEEP COMING
REINELL
1974
CLEARANCE!!
WORLD of PLEASURE

GILSON'S MEATS LTD.
MAYFAIR SHOPPING CENTRE
385-4742

Thursday, Friday, Saturday—While Quantities Last
Prices Subject to Change Without Notice

ROUND STEAK	lb.	1.79
BARON OF BEEF	lb.	1.99
SIRLOIN STEAK	lb.	1.99
T-BONE STEAK	each	1.29
RIB STEAK	each	99¢
PRIME RIB ROAST	lb.	1.59
CROSS RIB ROAST	lb.	1.49
CHUCK STEAK	lb.	89¢
GROUND BEEF	lb.	89¢
BEEF STEW	lb.	1.29
SIDE OF BEEF	lb.	99¢
RIND ¼ OF BEEF	lb.	1.29

Cut, Wrapped and Quick Frozen

We Reserve the Right to Limit Quantities

We're
OVERWHELMED
with the response
to public transportation...

but underwhelmed with buses!

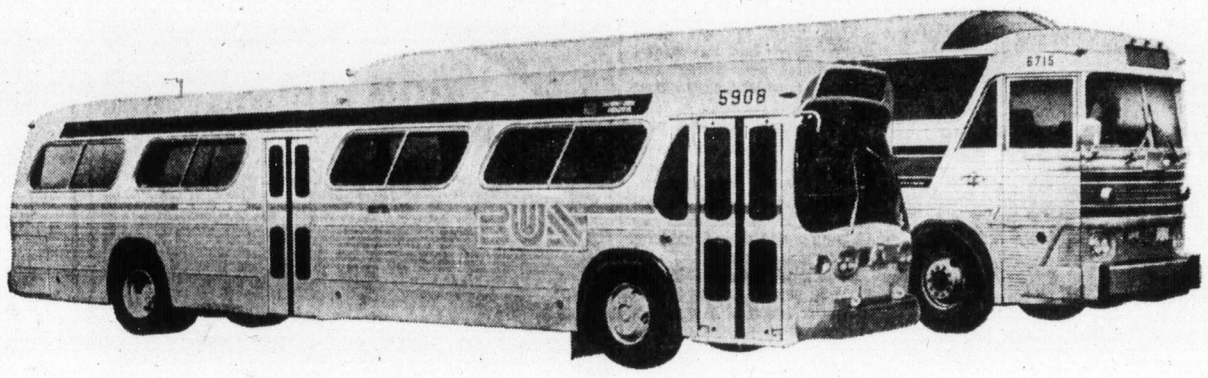

We're happy that so many more people are using public transportation. We're sorry that delays in new bus deliveries are causing inconvenience.

The past eight months have seen a growth rate in the use of public transportation in British Columbia that has been unprecedented in the years since the second world war.

Travel on B.C. Hydro's Metropolitan lines (serving Greater Vancouver) is up 11%. In Greater Victoria the growth rate is 14%.
Pacific Stage Lines Vancouver Island Ferry-Bus services have jumped 16.5% and Vancouver Island Coach Lines services are up 15% over the same period.

We can't say that this was unexpected. In fact, last year the province placed orders for buses exceeding $15 million in value. Unfortunately deliveries from all three manufacturers involved will be behind schedule.

In the interim, to lessen the impact, we have reactivated buses which although perfectly sound mechanically are not up to the standards we wish to provide for you.

But even with these older buses there just isn't enough equipment to fill the demand. In some cases, the result has been crowded conditions and inconvenience.

We apologize for this and hope you'll bear with us.

BETTER SERVICE IS ON THE *WAY*.

BUREAU OF TRANSIT SERVICES
A programme of the Minister of Municipal Affairs
Province of British Columbia

Suggate breezing to scoring title

Paul Suggate is running away with the individual scoring crown in the first season of National Lacrosse League play.

The Maryland Arrow sniper is averaging six points per game and leads in goals (99) and assists (106) and points (205) in 34 games. Suggate leads runner-up John Davis of Montreal Quebecois by 45 points as the season enters its final two weeks of league action.

Gaylord Powless of Syracuse Stingers holds down third spot with 67 goals in his 144 points.

Brian Thompson, who played two seasons with Victoria Shamrocks of the Western lacrosse Association, is in 10th place with 128 points.

Thompson leads Toronto Tomahawks in goals with 67 and trails teammate Bob Haw by only three points in the scoring race.

★ ★ ★

	P	W	L	T	F	A	Pts
Philadelphia	34	22	12	0	539	455	44
Rochester	33	19	13	1	511	454	39
Montreal	34	17	17	0	520	523	34
Maryland	34	17	17	0	531	568	34
Toronto	34	15	19	0	515	576	30
Syracuse	35	11	23	1	507	549	23

	PIM	G	A	Pts.
Paul Suggate, Mary.	24	99	106	205
John Davis, Mon.	40	68	92	160
Gaylord Powless, Syr.	24	67	77	144
Pat Differ, Syr.	14	55	85	140
Larry Lloyd, Phil.	28	66	73	139
Rick Dudley, Roch.	166	80	58	138
Bill Coghill, Mar.	16	56	77	133
John Grant, Phil.	20	65	66	131
Bob Haw, Tor.	19	47	84	131
Brian Thompson, Tor.	61	67	61	128
Paul Ciocl, Syr.	25	72	50	122
Paul Ciocl, Syr.	25	72	50	122
Jim Higgs, Syr.	12	38	79	117
Jim Lynch, Mont.	36	47	57	114
Dale McKenzie, Mon.	33	56	56	112
Ken Henderson, Mar.	104	34	68	102
Kevin Parsons, Roch.	47	41	60	101
Brian Robinson, Phil.	14	49	50	99
Duffy McCarthy, Tor.	13	35	63	98
Dave Wilfong, Roch.	62	63	34	97
Brian Wilson, Roch.	36	32	60	92
FORMER WESTERN PLAYERS				
Dave Tasker, Mon.	13	35	56	91
Bob Goulding, Phil.	28	32	46	78
Dave Litzenberger, Mont.	55	29	49	78
Glen Neuman, Roch.	16	31	31	62
Bill Bradley, Mont.	8	26	29	55
Gord Osinchuk, Mont.	85	27	26	53
Bruce Todman, Syr.	63	15	36	51
Sandy Lynch, Mon.	78	21	25	46
Ken Alexander, Syr.	61	17	26	43
Jerry Kustaski, Syr.	10	17	23	40
Jack Kasteleih, Tor.	92	15	14	29
Bill Foote, Roch.	19	7	17	24
Dave Wedlock, Mon.	4	0	9	9
John Hamilton, Phil.	0	0	6	6

Victoria players advance

COWICHAN — Three Victorians, including defending-champion Roger Skillings advanced to the 16s Wednesday in the Pacific Northwest tennis championships.

Skillings romped by David Bellis of Cowichan, 6-2, 6-0, while Victoria city champion Ted Davies got by Frank Murphy of Washington, 6-3, 6-3, and Tony Simnett defeated Barry Belter of Portland, 6-4, 6-4.

Victims of Wednesday play were Marty Taylor, who lost to Roy Sperry of Portland, 3-6, 6-4, 6-2, and Bob Hutton, a 6-1, 6-1 loser to Vic Rollings of Vancouver.

Skillings and Ernie Cockayne, the defending doubles champs, reached the quarter-finals with a 6-0, 6-0 win over Mike Scott and Jim Bardsley of Vancouver while Simnett and Davies also reached the eights, defeating Dave Ervin and Al Hopp of Washington, 6-3, 7-5.

National lacrosse

Jim Lynch, a former Victoria junior star, is in 14th place with 47 goals and 57 assists for Montreal.

Former Victoria junior Glen Neuman, now with Rochester Griffins, has 31 goals and 31 assists while Newman's former teammate, Jerry Kustaski, has 17 goals and 40 points for Syracuse. And ex-Victoria goalkeeper John Hamilton has six assists for Philadelphia.

Former Shamrock Gord Osinchuk has 53 points for Montreal; ex-Rock Ken Alexander has 43 points for Syracuse and former-Shamrock Jack Kastelein has 29 points for Toronto.

League standings and individual statistics to Aug. 13:

FREE AIR
During Diving Sale
Next Week at
SEA TREK
943 Yates St. 386-2525

DISNEYLAND
BEFORE SCHOOL
10 EXCITING DAYS
Visiting California and a touch of Mexico
DEPART AUG. 23 — RETURN SEPT. 1
PHONE 386-2431
And Ask for Kathy Your Hostess
TRAVELLERS INTERNATIONAL TOURS LTD.

The Government of the Province of British Columbia.

NOTICE PUBLIC HEARINGS

ROYAL COMMISSION OF INQUIRY INTO THE USE OF PESTICIDES AND HERBICIDES

(Public Inquiries Act, R.S.B.C. 1960, Chapter 315)

A PUBLIC HEARING will be held at the Commission Offices.

TUESDAY, AUGUST 20, 1974

9:30 a.m. to 1:00 p.m.

5760 Toronto Road
Vancouver, B.C., V6T 1L2

Telephone 224-1611

On behalf of the Commission:
Brig.-Gen. E. D. Danby, Ret.
Executive Secretary.

Firestone STORES

USE OUR Firestone CREDIT PLAN OR... AMERICAN EXPRESS CHARGEX

2882 DOUGLAS ST. 385-1404

At Garbally Road at Burnside Also in Nanaimo and Courtenay

PICK-A-PAIR of 500's

Firestone POLYESTER '500'

AS LOW AS 2/$62.30

BLACKWALL		WHITEWALL	
SIZE	PRICE	SIZE	PRICE
E78-14	33.05	E78-14	31.15
F78-14	35.95	G78-14	33.95
G78-14	37.50	H78-14	35.45
H78-14	39.70	F78-14	37.70
F78-15	35.95	F78-15	33.95
G78-15	37.50	G78-15	35.45
H78-15	39.70	H78-15	37.70
J78-15	48.40	J78-15	—

Firestone FRONT END SPECIAL

1. Wheel Alignment
2. Static Front Wheel Balance
3. Outer Front Wheel Bearing Repack

$11.95

Firestone DRUM BRAKE SERVICE

- Install new linings.
- Repack front wheel bearings.
- Inspect wheel cylinders.
- Inspect master cylinder.
- Inspect front grease seals.
- Inspect brake hardware.
- Inspect brake hoses.
- Inspect brake drums.
- Lubricate and clean brake backing plates.
- Check brake lights.

$31.95 4 Wheels

HOME FURNISHINGS SALE

IMPORTED TEAK CLEAROUT

Now is your chance to furnish for fall with easy care teak at special savings

Roll Top Desk
At only 33½" wide, this attractive and practical piece will fit anywhere, yet has lots of storage space. Sure to enhance any setting.
August Sale ..... Teak 189.95 Walnut 199.95

"Nissau" 5-Piece Dinette Suite
Direct from Denmark, this colorful suite will add sparkle to any nook. Pedestal table is 40" in diameter—available in black or white with teak top, and in solid white or yellow lacquer. Chairs available in yellow, red, blue, black or brown lacquer.
August Sale, Complete Suite 219.95

"Ganges" 6-Piece Dinette Suite
You get practicality and beauty combined in this compact teak suite. 60" buffet with cutlery drawer and adjustable shelves, plus dining table 49½x33½ with two leaves. Suite includes four ladder-backed chairs with upholstered seats. August Sale, Complete Suite 439.70

"Husvik" 7-Piece Dinette Suite
Simple elegance characterizes this superbly finished and uniquely designed suite. The chunky, block-style table harmonizes perfectly with the four fully-upholstered chairs, the latter accented with leather strapping. Extra-long buffet includes roomy drawers and adjustable shelves.
Table 37x64½"—extends to 112½". Buffet 17x80"x30".
August Sale 757.75

Lowback Easy Chairs
Soft sitting in rich corduroy and rosewood. Available in burnt orange, sand or chocolate brown. August Sale 159.95
Chocolate brown vinyl 179.95

Swivel Occasional Chairs
A hardy, extra tall little item, available in beige or orange plaid, black or brown vinyl. August Sale 99.95

Lowback Occasional Chairs
Curvy modern design. Bright orange with swivel casters.
August Sale 99.95

Tiny Teak Rocker
Beautifully sculpted, rainbow cover.
August Sale 144.95

Highback Teak Sidechairs
Beautifully finished, fully upholstered back and seat. Brown, green or beige. Sale 59.95

Ladderback Teak Sidechair
Medium height, seat upholstered in black vinyl.
Sale 79.95

Lowback Teak Sidechair
Skillfully sculpted, this piece sports a curved, spacious back and black vinyl upholstered seat. Sale 44.95

Lowback Teak Sidechair
Black vinyl seat.
Sale 34.95

Extra Tall Bookcase
A full 36x80" with 5 adjustable shelves.
Sale 159.95

Matching Bookcases
In teak or walnut.
24x38x11"—Teak ..... 89.95 Walnut 104.95
36x38x11"—Teak ..... 104.95 Walnut 114.95

Silkiborg Bedroom Suite
Save Now on This Ever-Popular Swedish Walnut Bedroom Grouping—Fashionably modern in design. It blends easily with any decoration.

	Sale
A) Night Table— 19¾x16x26"	62.95
B) 3-Drawer Chest— 33½x18x26"	119.95
C) 6-Drawer Chest— 63x18½x26"	209.95
D) 9-Drawer Chest— 72x18½x26"	284.95
E) 5-Drawer Chest— 32x18½x26"	189.95
F) Mirrors—24x54"	71.95
29x41"	67.45

Also Headboards — 60" 61.95 78" 71.95

Teak Mirrors
Tall and narrow, perfect for that hard-to-fit nook.
20½x48". August Sale 44.95

Miscellaneous Triple Dresser
One only—Beautifully finished, chrome handles, 17½x76x25" high. A Real Bargain at 259.95
Two Only—39" Teak Headboards. "As is" 39.95

Teak Mirrors
Two sizes. August Sale
29"x41" 79.95 24x54" 89.95

Bedroom Suite
Big savings now on this richly-grained teak bedroom grouping, sculpted handles.

	Sale
A) Triple Dresser— 16½x72x26½"	239.95
B) Double Dresser— 16½x60x26½"	199.95
C) Five-Drawer Chest— 16½x36x37"	169.95
D) Night Stand— 18x17x18"	54.95

STANDARD FURNITURE

737 Yates Street Downtown 382-5111

At Mt. Brenton

Top juniors compete on Sunday

Most of Vancouver Island's best junior golfers will compete in the annual Mount Brenton Island Invitational Junior Tournament at Mount Brenton Golf Club on Sunday.

Defending low-gross champion Laurie Peet of Cowichan won't be in the field of 54, but Victoria champion Jim Rutledge and many of the members of the Victoria and Nanaimo junior teams will take part in the one-day 27-hole tournament.

They will play an 18-hole preliminary round, and the top qualifiers will play an additional nine holes for the championship.

Post entries will be accepted. Starting time is 9 a.m., using the shotgun method, with the following draw:

FIRST TEE: — Jerry Carter(CR), Russ McCauley(Cow), Greg Boylan(Alb), Mitch Carr-Hilton(Com); Nigel Winchester(GG), Rob Lee(U), Kevin Michel(M&B), Jim Rutledge(CH).

SECOND — Lorne Compton(Cr), Bill Luchinski(Alb), Tony Pisto(Com), Ian Hyde-Lay(Cow); Dave Creamer(Com), Russ Reynolds(U), Ed Beauchemin(GV), Jeff Hagg(M&B).

THIRD — Carl Ovcharick(GM), Brent Speidel(Alb.), Greg Kennedy(GV).

FOURTH — Sandy Hicks(MtB), Dawn Coe(MM), Laurie Valleau(MtB), Shelley Hagg(MtB).

FIFTH: — Bruce Lewis (Com), Bruce Harper (Nan), Robert Zanatta (CR).

SIXTH — Darrell Fink(GV), Rick McKinnon(Alb), Western Higbie(V), Richard Crosby(CH); Rob Neil(GM), Conrad Margolis(Nan), Jerry Kragelj(CH).

SEVENTH— Ted Inman(GM), Terry Kirkpatric(Cow), Eric Mandseth(CR); Dean Thaulin(CR), Brian Lundberg(GM), Bill Newman(CR).

EIGHTH — Ian Seymour(GV), Dave Anderson(V), John McMillan(CH); Bruce Ogg(Cow), Dale Debodt(MM), Jim Ferguson(CH), Hugh Gallinger(CR).

NINTH — Brian Dixon(CR), Robin Evans(Cow); Ron Hicks(MtB), Dan MacDonald(GV), Darryl Pynn(CH), Gary Doherty(CH), Steve O'Connor(GM), Steve Kragelj(CR).

KEY — Campbell River(CR); Glacier Green(GG), Cedar Hill(CH), Glen Meadows(GM), Cowichan(Cow), Uplands(U), Gorge Vale(GV), Nanaimo(Nan), Alberni(Alb), Mount Brenton(MtB), March Meadows(MM), Comox(Co n).

Exhibition Park racing

VANCOUVER — Results of thoroughbred racing Wednesday night at Exhibition Park:

First Race — $1,750, claiming, three-year-olds, six and one-half furlongs.
Hustling Prince (R. Arnold) $6.20 $2.50 $3.60
x-Isapip (LeBlanc) 7.40 9.60
x-Tivols Son (Frazier) 3.10 4.20
Also ran: Bronze Serenade, Proud Skipper, Rough Draft, Winning Don, Northern Express, Clayton Hill, Darwin Time 1:21 and three-fifths. Quinella paid $39.30 and $8.00.

Second Race — $2,050, claiming, two-year-olds, six furlongs.
Rhondas Babe (J. Arnold) $5.60 $3.80 $2.70
Timeher (Wolski) 9.80 4.10
Tall Squaw (Dailey) 2.60
Also ran: Madame Temeraire, Hidden Lake, Rehability, Nothing but Gals, Candy Canuck, Swiff Peggy, Bayanihan Dancer. Time 1:15 and 2-5.

Third Race — $2,150, claiming, three-year-olds, six and one-half furlongs.
Galloping Gertie (Cuthbertson) $5.60 $2.70 $2.60
Running Pool (Frazier) 2.40 2.30
Solar Switch (Walker) 3.10
Also ran: Pearl Award, Dazzlin Dixie, Danskes Girl, Nezila El Herb, Alder Lea, Willow Waite. Time 1:20.

Fourth race — $1,850, claiming, three year olds and up, one and one-sixteenth miles.
Aldertissimo (Walker) $21.40 16.50 $6.70
Prince Double (Chabara) 10.00 5.20
Super Drive (J. Arnold) 5.20
Also ran: Rimram, Polka Lily, Miss Shar Lea, Paddy Jones, Ballyrobert, Count Carmelo. Time 1:48. Exactor paid $166.50.

Fifth race — $2,950, claiming, three year olds and up, six and one-half furlongs.
Royal Jeep (Salas) $9.80 $5.00 $3.30
Ship Ashore (Travers) 3.00 2.70
Cape Dyer (Walker) 2.80
Also ran: Bull Elk, Hard To Beat, Good Power. Time: 1:17 4-5.
Track Scratch: Cockle Barry.

Sixth race — $2,400, claiming, three year olds, six and one-half furlongs.
Cordova Jim (J. Arnold) $3.30 $2.90 $2.50
Scotch or Water (Travers) 13.00 5.60
Maralet (Colangelo) 4.30
Exactor: $67.10.
Also ran: Diddem Dan, Mr. Tom Thumb, Regal Perch, Quality Now, Dos Arriba. Time: 1:19 1-5. Exactor paid $67.10.

Seventh Race — $3,300, allowance, three-year-olds, six and one-half furlongs:
Bendaway (Dailey) $29.80 $14.40 $6.40
Downes Road (Cuthbertson) 9.30 5.40
Sinful Pat (Carter) 3.50
Also ran: Lady Latimer, Antagonist, Monday Nite, Dark Monkey, Petite Prize. Time 1:19.
Track scratch: Pirate Charger.

Eighth Race — $8,500-added, the West Vancouver, 2-year-olds, six and one-half furlongs:
Sunny Valley (Smith) $4.10 $2.50 $2.30
Run Jay (Frazier) 2.70 2.70
Cascade Chief (Cuthbertson) 2.90
Also ran: Cammeray, Bonus Winner, Saucey Native, Dancers Talent. Time 1:19 and 1-5.

Ninth Race — $2,700, claiming, three-year-olds and up, one and one-eighth miles:
Avon Fleet (Travers) $7.80 $3.80 $3.30
Hasty Pirate (Frazier) 3.10 2.80
Indian Painting (Cuthbertson) 6.60
Also ran: Charles Dore, Oat Man, Treasure Mill, Zircono, Torrid Tracy, Scottish Crystal, Rumrunner Babe. Time 1:52 and 2-5. Quinella paid $14.
Attendance 7657. Mutuel handle $613,421.

Russian wins

MONTREAL (CP) — Eduard Rapp of the Soviet Union won the first gold medal of the 1974 World Cycling Championships Wednesday night as he beat 27 other riders in the kilometre time trial for amateur competitors.

Zellers Days

THURSDAY AUGUST 15-17

Items specially purchased for this event on sale while quantities last. Should we, due to circumstances beyond our control, run out of some advertised items, Zellers reserves the right to substitute equal or superior quality.

PANTY HOSE 3/$1
One Size, Regular, Nude heel. Favourite fashion shades.

FREE PHOTO FINISHING OFFER
Bring in your favourite negative to Zellers during this Sale . . . get a 5" x 7" print made at NO CHARGE.
Limit One Per Customer

No Ifs . . . No Ands . . . No Buts ! Satisfaction Guaranteed Or Money Refunded !
YOUR ZELLERS CREDIT CARD... Passport To Convenient Budgeting!

Assorted Covers
MAGNETIC PHOTO ALBUMS 1.97 EA.
Eight 8½" x 11½" Magnetic Pages.

Jean Scene Stealers From Zellers !

Guys And Gals Make The Jean Scene In
ZELLERS FAMOUS-MAKE JEANS

A-DENIM "LEVIS FOR GALS"
The name that says it all . . . Levis! Jeans the way you like 'em . . . with leggy, low-rise fit. Navy denim, natch! Sizes 5-13.
16.95

B-CORD "LEVIS FOR GALS"
Famous name . . . famous fit! Soft corduroy Levi jeans, casual-styled with straight legs, four pockets. Navy, brown, green: 5-13.
16.95

Young Men's
C-FADE-OUT JEANS
The popular fade-out look in 100% cotton jeans. Western-styled with 5 pockets, snug cut and flared legs. Blue or brown. Sizes 28-36.
9.96

D-BOYS' "LEE" BOOT JEANS
FOR SIZES 8-12 10.95
FOR SIZES 14-18 11.95
Back To School . . . Back To Basics . . . With "LEE" jeans the greatest name on two legs yet! Easy care too in a no-iron blend of nylon/polyester/cotton that's machine washable! Western styled with 2 front, 2 back patch pockets, watch pocket. Slight boot flare. Navy denim in sizes 8-18.

Get On The Right Footing! Come to Zellers For Men's And Boys' Utility Boots!

BOYS' TAN UTILITY BOOT
12.86 pr.
Sturdy yet smooth utility boots of tan glove leather. 5" high with 5-eyelet closing. Boys' sizes 3-6.

BOYS' "BOBBY" UTILITY BOOT
5" 9.96 PR. 7" 10.96 PR.
Smooth, long-wearing tan leather utility boots for boys. Moccasin vamp style. Choose 5" or 7" height. Sizes 1 to 6.

MEN'S GOLD LEATHER 8" BOOT
19.88 PR.
Gold-tan colour leather boot is made for long wear with cushioned insole, oil-resistant sole. 8" high. Sizes 7 to 11.

MEN'S GOLD LEATHER 6" BOOT
17.88 PR.
Gold tan leather imported boot, same style as at left, only this in 6" height. Men's sizes 7 to 11. A quality boot at a low price.

MEN'S LEATHER 8" WORK BOOT
21.88 PR.
Supple yellow moccasin-style 8" work boot with oil-resistant crepe sole and cushioned insole. Sizes 7 to 11.

MEN'S "CHEYENNE" LEATHER BOOTS
19.88 PR.
6" "Cheyenne" leather work boot with oil-resistant crepe sole and cushioned insole. Men's sizes 7 to 11.

Hillside Open Daily 9:30-9:30 Hillside

Zellers

SALE SAVINGS !

269.96

STEREO COMPONENT CONSOLETTE

• AM/FM/FM/MPX stereo radio with 5 watt RMS. Stereo eye • Slide controls for tone, balance and volume • Built-in 8-track tape player with manual/automatic change and program indicator • Deluxe full size record changer with cueing device • 2-6" speakers; custom-built stand with fold-down top on casters.

Light Up Your Parties
With Stereo Psychedelic Lighting

"MORSE" STEREO BAR CONSOLE

• Multi-colour psychedelic lights that flash to the beat of the music
• Deluxe service bar
• AM/FM/FM-Stereo radio
• 8-track tape player
• Deluxe BSR/McDonald record player
• Jumbo 12-speaker "duocone" audio system
• Storage facilities for bar essentials
• Sculptured style in Spanish Oak finish . . .
• Beautiful piece you'll be proud to own !

497.00

3 CONVENIENT CREDIT PLANS AVAILABLE

DUE TO THESE LOW SALE PRICES A MODERATE DELIVERY CHARGE WILL BE MADE

"Juliette"
HOME ENTERTAINMENT SYSTEM

• AM/FM/FM/MPX stereo radio with integrated circuitry for dependability. 10 watt RMS output and switch for 2 channel or 4 speaker quad effect.
• Full size 3 speed BSR record changer with sapphire stylus and automatic last record shut off.
• 8-track cartridge tape player with manual/automatic change and program indicator.
• Large size speakers each contain an 8" woofer and 2½" tweeter.
• Stand and headphones included.

SPECIALLY PRICED FOR THIS SALE !

229.96

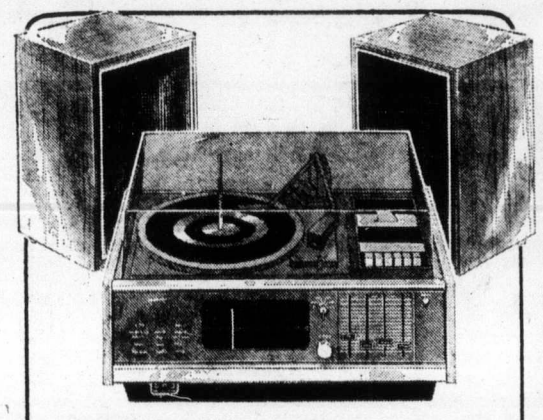

OUR Bradford COMPONENT STEREO WITH CASSETTE PLAYER-RECORDER

• AM/FM/FM/AFC fully Solid State receiver
• Deluxe full-size 4-speed record changer with cueing arm
• Cassette player/recorder
• Separate slide-rule controls for bass, treble, volume, balance
• 2 speakers each contain 6½" woofer and 2½" tweeter.

SPECIALLY PRICED FOR THIS SALE !

$333

The Pleasure of Portable Color !

Bradford 16" COLOR TV

• Automatic tint control for the brightest, sharpest picture ever
• UHF & VHF channel reception
• Separate slide controls let you adjust color & tint to your own preference
• Walnut-finished polystyrene cabinet with black trim
• Credit terms available on request

379.96

DIGITAL CLOCK RADIO

AM/FM DIGITAL CLOCK RADIO features • 100% Solid State • 24 hour timer • 5 Minute "snooze" alarm • 3-hour Sleep Switch • Large easy-to-read illuminated numerals • Handsome walnut woodgrain cabinet.

39.96

Our Bradford
AM/FM DIGITAL CLOCK RADIO

* Solid State Circuitry for Trouble-Free Maintenance and Instant-On Performance * 24-Hour Timer * 3-Hour Sleep Switch * 5-Minute "Snooze" Alarm * Large easy-to-read Illuminated Numerals * Walnut Woodgrain Cabinet.

42.96

Use Your Zellers Charge—
Up to 3 Years to Pay!

"CONTEMPRA" WHITE TV STAND

Striking all-white styling with plastic pedestal base, wood-top table. Takes most 20" TV's. Height 18" top 25" x 18".

21.96

Zellers 1610 HILLSIDE AVENUE • VICTORIA

Open Daily 9:30-9:30

Bridgman

WCHL all-stars

Cougars invited to camp

CALGARY — Kim Clackson and Mel Bridgman of Victoria Cougars were among 31 players invited Wednesday to the Western Canada Hockey League all-star training camp.

The camp, which opens Aug. 29, will be used to select a team of 20 which will play a series of exhibition games with Team Canada, prior to its series with Russia.

Others invited were:

New Westminster Bruins — Bob McNiece, Barry Smith, Clayton Pachal, Brian Schmyrr.

Kamloops Chiefs — Neil Lyseng, Rob Flouckhart.

Edmonton Oil Kings — Larry Hendricks, Terry McDonald, Mike Will, Terry Bucyk, Rocky Maze.

Calgary Centennials — Mike Priestner, Rick Hodgson, John Phillips, Rick Lalonde, Don Ashby, Denny McLean.

Lethbridge Broncos — Ron Dalorme.

Medicine Hat Tigers — Brian Maxwell, Barry Dean, Greg Vaydick.

Saskatoon Blades — Dan Arndt, Ralph Klassen.

Regina Pats — Ed Staniowski, Mike Harazny.

Brandon Wheat Kings — Rick Blight, Dale McMullin.

Winnipeg Clubs — Joe Girardin, Kevin McCarthy.

Edinburgh club here tonight

There's a special incentive for young soccer players to attend tonight's international match at Royal Athletic Park.

The first 200 juvenile players will be admitted free of charge, courtesy of the Vancouver Island Soccer League, to the doubleheader which starts at 6:30.

Belaire Thistles of Coquitlam will meet Gorge F.C. in a preliminary division-one match and in the 8 p.m. feature game, Newtongrange Stars of Edinburgh will tangle with Gorge's third-division team. The Scottish team is composed of top 13- and 14-year-olds from the Edinburgh area.

Cup yacht skippers selected

NEWPORT, R.I. (AP) — Skippers were named Wednesday for the aluminum Mariner and the wooden Valiant in the final United States trials on Rhode Island Sound for the Sept. 10 America's Cup races.

George Hinman, manager of the Mariner racing syndicate, said Dennis Conner will sail Mariner and Ted Turner will sail Valiant during the competition, which will begin Thursday and end by Sept. 3.

Mariner, newly overhauled due to its disappointing showing in previous races, was sailed by Turner in the preliminary and observation trials to find the best U.S. entry for the Cup races.

Conner, former tactitian for Turner on the Mariner, won the Congressinal Cup series in 1973 and took second in 1974.

Summer meets occupy weekend

HORSE HAPPENINGS

Riders from at least three points on the Island were busy last weekend as a horse show was held in each of three Island cities — Victoria, Duncan and Chemainus.

In Victoria, Glenshe Stables held its annual summer show. Judged by Mark Robbins, the show attracted 67 entries. The aggregate was split between Amy Schold, riding Moody Blue, and Karen Larson, riding Mr. Magoo, partly for their respective wins in equitation under 14 years, and equitation hunt seat over fences.

Karen Rougier on Centennial Summer had double victories in green jumper and green working hunter. Another double winner was Mrs. C. C. Carpenter who, riding Kelvin Heather, won English pleasure and show hack under 15'2". Regular conformation hunter was won by Margo Richardson on The Democrat. Debbie Garside and Power Mor took first place in junior working hunter. Sandy McCusher on Shannon Silk and Joanne Orchard on Easy Living won the two divisions of hunter hack. Show hack over 15'2" was won by Lillian Hawkins, riding Moon Shadow. Eleanor Harbord and Middleman took first place in equitation 14-18 years.

Duncan was the scene of the Vancouver Island fourth annual All-Arabian Horse Show. Besides the regular performance classes, the show was highlighted by such events as ladies' sidesaddle, native costume, and driving classes. Bonnie Ronning rode Alaasha, owned by J. W. Verschoor to several victories to take home both the B.C. Association Trophy for purebred Arabian and the International Trophy for purebred gelding in the high point awards. The B.C. Half-Arab Association trophy was presented to Janet Wallis and her horse Naseem's Rebel, as the high point Half-Arabian.

Toneel of Arn, owned by Mrs. Grace Duxbury, and ridden by Tom Berry, was high point junior horse.

In Chemainus, Daphne Barnes judged the final VIHC show of the year. Roddy Rimmer of Victoria was the big winner of the day. He not only won junior A performance aggregate on Dun's Mischief for his wins in stock saddle seat, trail, western riding, and reining, but he also took home junior A games aggregate for riding Lady Chance to victory in the flag race, barrel, and stake race.

Doug Nicholson of Crofton, riding Smudge, won junior B performance aggregate. His brother Blair, on Pepper, won junior B games aggregate.

Linda Sheffield and Buck, of Victoria, won the senior performance aggregate for her wins in trail, western pleasure, reining, and western riding. Alan Nikirk of Duncan, riding Penny Cold Steel, won senior games aggregate by winning the flag and barrel race.

Janie King on her horse Woodstock Sand, won hunter hack, open hunter, and open jumping to take home the English aggregate.

Marine Calendar

NAVY
Thunder, Chaleur, Cowichan, and Miramichi — Pat Bay.
Mackenzie, St. Croix, Saskatchewan — Anchorage.
Provider — Alaska.
Laymore — at sea.
Porte de la Reine, Porte Quebec — Bedwell harbor.

MARINE SCIENCES
Theta, Pandora 2 — Herschel Island.
Parizeau — Esquimalt.
Stewart — Barkley Sound.
Richardson — Port Hardy.
Vector — Johnstone Strait.

COAST GUARD
Rider — Sandheads patrol area.
Camsell — Cape Bathurst.
Quadra — in Dakar.
Vancouver — on Station Papa.
Ready — Cape Scott patrol area.
Racer — bound for Gulf Islands.
Douglas — supply trip east and west coast.

MERCHANT MARINE
Esquimalt — Sealand Resource.
Royal Roads — Theaforas, Helindas.
Nanaimo — Pargon.
Ladysmith — Yong Fong.
Gold River — Virginia.
Tahsis — Kyuto Forest.
Harmac — Bulk Prospector.
Victoria — Baron Cawdor.
Crofton — Star Haranger.

CARLOADS
KEEP COMING
REINELL
1974
CLEARANCE!!
WORLD of PLEASURE

Hot jazzmen here for gig

Guest performers this Friday and Saturday at the Saturday Night Jazz Club, 106 Superior Street, will be the Clifford Barbaro Sextet.

Barbaro is currently holidaying from the Charles Tolliver band in New York, and has also been a member of the Lionel Hampton and Gary Bartz bands.

With him are noted Western Canadian musicians: Earl Seymour, saxophone; Jim Tait, guitar; Gail Bowen, vocals; Adrien Chornwall, piano, and James Young, bass.

This weekend's concerts will probably be the last until September. The band will start playing at 10 p.m., and doors close when the music stops.

Gamblers drop $936 million

CARSON CITY, Nev. (UPI) — Gamblers dropped $936.3 million in Nevada casinos during the last fiscal year.

Advertisement
Worried About
FALSE TEETH
Coming Loose?
Afraid false teeth will drop at the wrong time? A denture adhesive can help. FASTEETH® Powder gives dentures a longer, firmer, steadier hold. Why be embarrassed? For more security and comfort, use FASTEETH Denture Adhesive Powder. Dentures that fit are essential to health. See your dentist regularly.

GRAND CANYON
DEATH VALLEY
SALT LAKE CITY
SAN FRANCISCO AND LAS VEGAS
15 days of sightseeing nature's wonders. We stay at the very best in accommodation.
SAT., SEPT. 28 to OCT. 12
Double $302—Twin $316
A FEW SEATS LEFT
Come along with Maryanne your hostess.
Please phone 386-2431
TRAVELLERS INTERNATIONAL TOURS LTD.
Full Detailed Itinerary.

Region allocates $300,000

Funds for hospitals

The Capital Region Hospital District Board Wednesday approved financial requests from four Greater Victoria hospitals totalling almost $300,000.

Victoria General Hospital will receive $128,000, most of it to purchase automated laboratory equipment. However, before the purchases can be made, final approval is required from the British Columbia Hospital Insurance Service.

The $122,400 request from Royal Jubilee Hospital includes about $114,000 to renovate the first floor of the hospital's east block.

Resthaven Hospital, Sidney, will receive $40,000 for expansion of the laboratory necessitated by an increase in outpatient services.

In other business, the board authorized its advisory committee to establish terms of reference for a consultant's study of co-ordination of hospital services throughout the region.

Although a new hospital planning authority for the region is now in the development stages, the board said "many months could be saved if the engagement of a consulting firm to undertake this necessary functional programming were negotiated well in advance."

IGA
At Colwood Corners
1860 Island Highway
Prices Effective Aug. 14, 15, 16, 17
Wednesday through Saturday
OPEN 9-9 (Including Sunday)
We Reserve the Right to Limit Quantities

Grade A Beef ROUND STEAK lb. 1.49
Ready to Eat HAM Shank Ends lb. 79c
Grade A Beef RUMP ROAST Boneless lb. 1.59
HAM STEAK lb. 1.09
SIDE BACON By the Piece lb. 99c
Burns' Skinless WIENERS Pkg. 79c
Holiday 12-oz. Tin LUNCHEON MEAT 49c
King Size TIDE DETERGENT 1.79
Ivory 32-oz. LIQUID DETERGENT 89c
Cut Rite 100's WAX PAPER REFILLS 39c
Navy 7¾-oz. Tin PINK SALMON 79c
Old Tyme 32-oz. Bottle PANCAKE SYRUP 59c
Nabob 10-oz. Jar INSTANT COFFEE 1.29
Kraft 2-lb. Pkg. CHEESE 1.79
Kraft 3-lb. Pkg. PARKAY MARGARINE 1.49
I.G.A. BEANS with PORK 3 14-oz. Tins 79c
Carnation Tall TIN MILK 4 for 1.00
Carnation 2-lb. Pkg. HASH BROWNS 3 Pkgs. 79c
Javex 128-oz. Jug BLEACH 79c
Miss Mew CAT FOOD 6 6-oz. Tins 89c
Green Giant JOLLY PUDDINGS 5 15-oz. Tins 1.00
PINE-SOL CLEANSER 28-oz. Bottle 99c
Red Rose 90's TEA BAGS 89c
I.G.A. ½ Gallon ICE CREAM 1.19
Heinz 16-oz. Jar MUSTARD 27c
Robertson BABY CARROTS 5 10-oz. Tins 1.00
Imported No. 1 TOMATOES lb. 25c
California CANTALOUPE 3 for 89c
Chiquita BANANAS 7 lbs. 1.00
CUCUMBERS Each 19c

Make the summer of '74 a woods exploration year.

Growing numbers of people are discovering the exhilarating enjoyment of treks to the woods of Vancouver Island. We'd like to share a few of our outing ideas with you.

A popular day trip for many Victoria residents is a 45-mile drive to scenic Jordan River for a picnic lunch at the beachside picnic site developed for public use by employees of Rayonier Canada's Jordan River (C.P.S.) logging division. After lunch it's just a 15-mile drive westward to Sombrio Point for a brisk hike down to the beach over trails constructed by Rayonier forestry personnel. The rewards for your effort are: a sweeping view of Juan de Fuca Strait, tidal pools and sections of sandy beach where animal tracks can sometimes be seen.

Rayonier's Jordan River picnic site is just one of several Vancouver Island recreational developments undertaken by the company. Some of the others are a wildflower reserve near Lake Cowichan and a system of boat launch ramps, viewpoints and overnight camp sites on Northern Vancouver Island. The newest development, to be open this summer, is an overnight camp site on the San Josef River, near the Cape Scott Provincial Park on Northern Vancouver Island. Public use of these facilities is welcomed. All that is asked is that fire prevention be practised. During periods of extremely hot weather it is suggested a check be made with the nearest Forest Service or company logging division office to determine if the area you wish to visit is open.

Those planning a trip to Northern Vancouver Island are reminded that services are limited there. Therefore, it would be best to plan, carefully, before making a trip to that region. To assist you Rayonier Canada has published a Visitors Guide to Northern Vancouver Island, available at many tourist information outlets or obtainable by contacting the Public Relations Department, Rayonier Canada Limited. 1111 West Georgia Street, Vancouver, B.C. V6E 3H1.

Have a pleasant summer!

Rayonier Canada
a renewable resource industry

Summer meets occupy weekend

HORSE HAPPENINGS

Riders from at least three points on the Island were busy last weekend as a horse show was held in each of three Island cities — Victoria; Duncan and Chemainus.

In Victoria, Glenshe Stables held its annual summer show. Judged by Mark Robbins, the show attracted 67 entries. The aggregate was split between Amy Schold, riding Moody Blue, and Karen Larson, riding Mr. Magoo, partly for their respective wins in equitation under 14 years, and equitation hunt seat over fences.

Karen Rougier on Centennial Summer had double victories in green jumper and green working hunter. Another double winner was Mrs. C. C. Carpenter who, riding Kelvin Heather, won English pleasure and show hack under 15'2". Regular conformation hunter was won by Margo Richardson on The Democrat. Debbie Garside and Power Mor took first place in junior working hunter. Sandy McCusher on Shannon Silk and Joanne Orchard on Easy Living won the two divisions of hunter hack. Show hack over 15'2" was won by Lillian Hawkins, riding Moon Shadow. Eleanor Harbord and Middleman took first place in equitation 14-18 years.

Duncan was the scene of the Vancouver Island fourth annual All-Arabian Horse Show. Besides the regular performance classes, the show was highlighted by such events as ladies' sidesaddle, native costume, and driving classes. Bonnie Ronning rode Alaasha, owned by J. W. Verschoor to several victories to take home both the B.C. Association Trophy for purebred Arabian and the International Trophy for purebred gelding in the high point awards. The B.C. Half-Arab Association trophy was presented to Janet Wallis and her horse Naseem's Rebel, as the high point Half-Arabian.

Toneel of Arn, owned by Mrs. Grace Duxbury, and ridden by Tom Berry, was high point junior horse.

In Chemainus, Daphne Barnes judged the final VIHC show of the year. Roddy Rimmer of Victoria was the big winner of the day. He not only won junior A performance aggregate on Dun's Mischief for his wins in stock saddle seat, trail, western riding, and reining, but he also took home junior A games aggregate for riding Lady Chance to victory in the flag race, barrel, and stake race.

Doug Nicholson of Crofton, riding Smudge, won junior B performance aggregate. His brother Blair, on Pepper, won junior B games aggregate.

Linda Sheffield and Buck, of Victoria, won the senior performance aggregate for her wins in trail, western pleasure, reining, and western riding. Alan Nikirk of Duncan, riding Penny Cold Steel, won senior games aggregate by winning the flag and barrel race.

Janie King on her horse Woodstock Sand, won hunter hack, open hunter, and open jumping to take home the English aggregate.

Marine Calendar

NAVY
Thunder, Chaleur, Cowichan, and Miramichi — Pat Bay.
Mackenzie, St. Croix, Saskatchewan — Anchorage.
Provider — Alaska.
Laymore — at sea.
Porte de la Reine, Porte Quebec — Bedwell harbor.

MARINE SCIENCES
Theta, Pandora 2 — Herschel Island.
Parizeau — Esquimalt.
Stewart — Barkley Sound.
Richardson — Port Hardy.
Vector — Johnstone Strait.

COAST GUARD
Rider — Sandheads patrol area.
Camsell — Cape Bathurst.
Quadra — in Dakar.
Vancouver — on Station Papa.
Ready — Cape Scott patrol area.
Racer — bound for Gulf Islands.
Douglas — supply trip east and west coast.

MERCHANT MARINE
Esquimalt — Sealand Resource.
Royal Roads — Theaforas, Helindas.
Nanaimo — Pargon.
Ladysmith — Yong Fong.
Gold River — Virginia.
Tahsis — Kyuto Forest.
Harmac — Bulk Prospector.
Victoria — Baron Cawdor.
Crofton — Star Haranger.

CARLOADS KEEP COMING
REINELL
1974
CLEARANCE!!
WORLD of PLEASURE

Hot jazzmen here for gig

Guest performers this Friday and Saturday at the Saturday Night Jazz Club, 106 Superior Street, will be the Clifford Barbaro Sextet.

Barbaro is currently holidaying from the Charles Tolliver band in New York, and has also been a member of the Lionel Hampton and Gary Bartz bands.

With him are noted Western Canadian musicians: Earl Seymour, saxophone; Jim Tait, guitar; Gail Bowen, vocals; Adrien Chornwall, piano, and James Young, bass.

This weekend's concerts will probably be the last until September. The band will start playing at 10 p.m., and doors close when the music stops.

Gamblers drop $936 million

CARSON CITY, Nev. (UPI) — Gamblers dropped $936.3 million in Nevada casinos during the last fiscal year.

Advertisement
Worried About
FALSE TEETH
Coming Loose?
Afraid false teeth will drop at the wrong time? A denture adhesive can help. FASTEETH® Powder gives dentures a longer, firmer, steadier hold. Why be embarrassed? For more security and comfort, use FASTEETH Denture Adhesive Powder. Dentures that fit are essential to health. See your dentist regularly.

GRAND CANYON
DEATH VALLEY
SALT LAKE CITY
SAN FRANCISCO AND LAS VEGAS
15 days of sightseeing nature's wonders. We stay at the very best in accommodation.
SAT., SEPT. 28 to OCT. 12
Double $302—Twin $316
A FEW SEATS LEFT
Come along with Maryanne your hostess.
Please phone 386-2431
TRAVELLERS INTERNATIONAL TOURS LTD.
Full Detailed Itinerary.

Region allocates $300,000

Funds for hospitals

The Capital Region Hospital District Board Wednesday approved financial requests from four Greater Victoria hospitals totalling almost $300,000.

Victoria General Hospital will receive $128,000, most of it to purchase automated laboratory equipment. However, before the purchases can be made, final approval is required from the British Columbia Hospital Insurance Service.

The $122,400 request from Royal Jubilee Hospital includes about $114,000 to renovate the first floor of the hospital's east block.

Resthaven Hospital, Sidney, will receive $40,000 for expansion of the laboratory necessitated by an increase in outpatient services.

In other business, the board authorized its advisory committee to establish terms of reference for a consultant's study of co-ordination of hospital services throughout the region.

Although a new hospital planning authority for the region is now in the development stages, the board said "many months could be saved if the engagement of a consulting firm to undertake this necessary functional programming were negotiated well in advance."

IGA
At Colwood Corners
1860 Island Highway
Prices Effective Aug. 14, 15, 16, 17
Wednesday through Saturday
OPEN 9-9 (Including Sunday)
We Reserve the Right to Limit Quantities

Grade A Beef ROUND STEAK lb. 1.49
Ready to Eat HAM Shank Ends lb. 79c
Grade A Beef RUMP ROAST Boneless lb. 1.59
HAM STEAK lb. 1.09
SIDE BACON By the Piece lb. 99c
Burns' Skinless WIENERS Pkg. 79c
Holiday 12-oz. Tin LUNCHEON MEAT 49c
King Size TIDE DETERGENT 1.79
Ivory 32-oz. LIQUID DETERGENT 89c
Cut Rite 100's WAX PAPER REFILLS 39c
Navy 7¾-oz. Tin PINK SALMON 79c
Old Tyme 32-oz. Bottle PANCAKE SYRUP 59c
Nabob 10-oz. Jar INSTANT COFFEE 1.29
Kraft 2-lb. Pkg. CHEESE 1.79
Kraft 3-lb. Pkg. PARKAY MARGARINE 1.49
I.G.A. BEANS with PORK 3 14-oz. Tins 79c
Carnation Tall TIN MILK 4 for 1.00
Carnation 2-lb. Pkg. HASH BROWNS 3 Pkgs. 79c
Javex 128-oz. Jug BLEACH 79c
Miss Mew CAT FOOD 6 6-oz. Tins 89c
Green Giant JOLLY PUDDINGS 5 15-oz. Tins 1.00
PINE-SOL CLEANSER 28-oz. Bottle 99c
Red Rose 90's TEA BAGS 89c
I.G.A. ½ Gallon ICE CREAM 1.19
Heinz 16-oz. Jar MUSTARD 27c
Robertson BABY CARROTS 5 10-oz. Tins 1.00
Imported No. 1 TOMATOES lb. 25c
California CANTALOUPE 3 for 89c
Chiquita BANANAS 7 lbs. 1.00
CUCUMBERS Each 19c

Make the summer of '74 a woods exploration year. Growing numbers of people are discovering the exhilarating enjoyment of treks to the woods of Vancouver Island. We'd like to share a few of our outing ideas with you.

A popular day trip for many Victoria residents is a 45-mile drive to scenic Jordan River for a picnic lunch at the beachside picnic site developed for public use by employees of Rayonier Canada's Jordan River (C.P.S.) logging division. After lunch it's just a 15-mile drive westward to Sombrio Point for a brisk hike down to the beach over trails constructed by Rayonier forestry personnel. The rewards for your effort are: a sweeping view of Juan de Fuca Strait, tidal pools and sections of sandy beach where animal tracks can sometimes be seen.

Rayonier's Jordan River picnic site is just one of several Vancouver Island recreational developments undertaken by the company. Some of the others are a wildflower reserve near Lake Cowichan and a system of boat launch ramps, viewpoints and overnight camp sites on Northern Vancouver Island. The newest development, to be open this summer, is an overnight camp site on the San Josef River, near the Cape Scott Provincial Park on Northern Vancouver Island. Public use of these facilities is welcomed. All that is asked is that fire prevention be practised. During periods of extremely hot weather it is suggested a check be made with the nearest Forest Service or company logging division office to determine if the area you wish to visit is open.

Those planning a trip to Northern Vancouver Island are reminded that services are limited there. Therefore, it would be best to plan, carefully, before making a trip to that region. To assist you Rayonier Canada has published a Visitors Guide to Northern Vancouver Island, available at many tourist information outlets or obtainable by contacting the Public Relations Department, Rayonier Canada Limited. 1111 West Georgia Street, Vancouver, B.C. V6E 3H1.

Have a pleasant summer!

Rayonier Canada
a renewable resource industry

Wounded Knee leader returns

KENORA, Ont. (UPI) — Militant Indians occupying Anicinabe Park Wednesday quietly let pass an early-evening deadline they had set for the arrival of Wounded Knee leader Dennis Banks.

Banks returned to St. Paul, Minn., where he is on trial, after meeting with Kenora crown attorney Ted Burton in International Falls, Minn. Late Tuesday. Burton would not disclose the content of the discussions but said he hoped Banks would be able to help end the park's occupation.

In Winnipeg, Man., about 20 young Indians occupied the federal Indian Affairs offices and vowed to stay until Friday in support of the Ojibways.

Defence Minister James Richardson Wednesday told reporters "There is always the possibility" troops could be called in. However, he would not comment whether troops were positioned near Kenora.

A cordon of armed police surrounded the park, holding warrants for the arrest of up to 100 Indians according to some estimates.

Tuesday, police arrested four of the park's occupiers and charged them with unlawful assembly, after a government ultimatum calling on the Ojibways to lay down their arms.

Louis Cameron, leader of the occupation, has vowed the Indians would fight to keep the park, which he said was Ojibway property and illegally sold by the federal government to the town of Kenora.

The Indians, numbering up to 140 including women and children, are also demanding better educational and medical facilities, Indian police and justices of the peace, and reform of federal Indian programs.

Meanwhile, Indian Affairs Minister Judd Buchanan has not involved himself in the question of last weekend's armed blockade of a highway by Indians near Cache Creek, B.C., and has no plans to meet the Indians.

New dog teaches old tricks

McALESTER, Okla. (UPI) — It's one of the oldest tricks in the world. But it still works.

Joseph Siebert, 38, serving a 150-year sentence for armed robbery at the state penitentiary, stuffed a dummy in his cell bunk sometime Saturday.

During an exercise period Saturday afternoon, he climbed to the top of the prison's old administration building where he hid until nightfall. Then he scaled the prison's walls and escaped.

The guards who patrolled Siebert's cell block didn't think anything was amiss. They thought he was one deep sleeper, but nothing more unusual than that.

Then at 4 p.m. Monday, they decided Siebert had slept long enough. They shook the lump in Siebert's bed and discovered the dummy.

State corrections director Russell Lash said Wednesday he was not amused by the way Siebert had duped his guards.

"I consider the escape at McAlester a very serious breach of security and I plan to personally conduct an investigation," Lash said.

Siebert is still missing. But another convict who tried the same trick was found hiding in the exercise yard.

—AP

Requiescat in pace

Members of Christian Democratic Party's youth organization carry crosses in Berlin in memory of 69 would-be refugees who died trying to reach West Berlin by climbing infamous wall. Demonstrators were on their way to Soviet consulate on 13th anniversary of wall's erection.

Asylum-seeker stays prisoner

PERTH, Australia (UPI) — Soviet violinist Georgi Ermolenko remained a virtual prisoner in his hotel room Wednesday while airline workers maintained a ban on his departure for home despite his insistence he had changed his mind about seeking asylum in Australia.

The 18-year-old Ermolenko told a news conference his only wish is to go back to Russia. He denied he had been threatened or otherwise coerced into changing his mind.

"I want to go back to my homeland," Ermolenko said after missing a flight to Singapore to link up with an Aeroflot plane to Moscow, in his first contact with reporters since he was heard to say he was being forced to go back to Moscow.

"I stopped just in time from making the mistake of staying in Australia."

But the union covering airline clerks which for two days has blocked the Moscow University student and other Soviets from leaving, said they would refuse to let Ermolenko depart until he has 24 hours to think over his choice without Russian influence.

Ermolenko, arrived Aug. 2 in Perth with the Soviet delegation to the conference of the International Society for Music Education held at Perth University. On Sunday night he said he wanted political asylum but after a talk with his group leader he supposedly changed his mind.

Airport workers blocked his group's departure for home by refusing to issue tickets.

Sticky stickup

UKIAH, Calif. (UPI) — A joke backfired on Jim Evans, and it cost him $16. Police said Evans walked to a liquor store and saw his friend, Foggy Ottosen, stuffing cash into a bank bag.

"This is a stickup," Evans said jokingly.

Just then a man stepped from behind a shelf, displayed a pistol and told Evans, "Give me all your money." Evans complied.

Ottosen said the robber also took $175 from the store.

KITS Cameras now in VICTORIA

A BEAUTIFUL NEW STORE IN THE COMMERCE MALL IS PLEASED TO ANNOUNCE IT'S (ON DOUGLAS ACROSS FROM EATON'S)

GRAND OPENING

Sale ends Aug. 31/74.

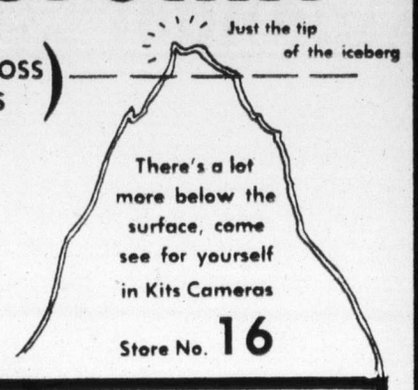

Store No. 16

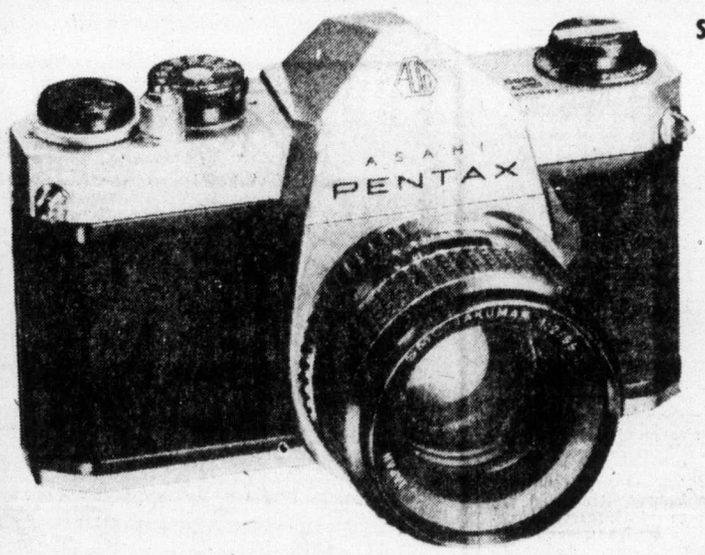

Pentax SP 1000

Here is your chance to turn the clock back and beat inflation. A Pentax Reflex camera with through-the-lens metering, interchangeable lenses, shutter speeds to 1/1000 of a second. Plus the new super multi-coated lens.

KITS SALE 199.88

Kodak Pocket Outfit

Picture the pocket 10 Camera surrounded by Kodak film, Magicubes, picture frame, cube extender and case.

KITS SALE 27.88

Olympus Trip 35

A beautiful compact 35mm automatic camera with 2.8 lens built-in meter and case. Perfect slides or prints easily.

KITS SALE 54.88

WIN A LIFE RAFT

An inflatable nylon Life Raft.

Entry forms at your nearest Kits store.

Rollei Movie Camera

Here is a really outstanding movie camera buy. Simplicity and superior quality with 4 to 1 Power Zoom plus automatic exposure control.

KITS SALE 149.88

Pocket Movie Camera

Bolex, a name you can trust, pack a lot of camera into a small package. Zoom lens, automatic exposure, plus cable release, wrist strap etc.

KITS SALE 99.88

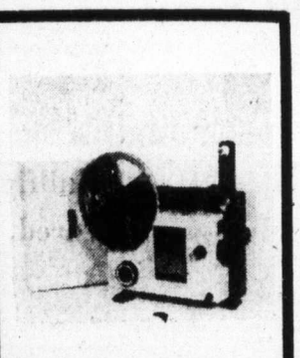

Dual Movie Projector

Smart and Compact, this beauty will do it all for you. Projects bright and clear Super or Standard 8mm Film. Automatic film thread, zoom lens and more.

KITS SALE 134.88

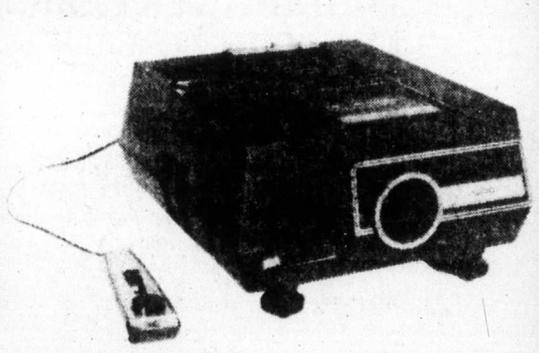

Special Value

Slide Projector

Featuring a remote control for focusing and slide changing, plus a bright quartz lamp and a fast 2.8 lens. The unit gets a lot of light on the screen and brings your slides to life.

KITS SALE 89.98

KITS CAMERAS BINOCULAR HEADQUARTERS

10x50 Powerful

Binoculars for long range viewing, 10 power magnification. 50mm objective lenses for greater light gathering capacity. Complete with case and straps, etc.

KITS SALE 39.88

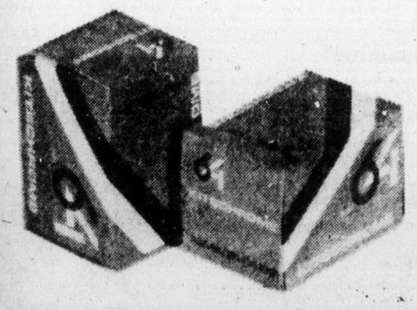

Kitschrome 64

Colour Slide Film

A beautiful new experience in colour transparency work. Truly a first quality film with painstaking processing by Agfa.

135—20 exp. 2.99

135—36 exp. 4.79

The price includes processing

Save On Quality Lenses

These lenses offer excellent value for a startlingly low price. To fit Pentax, Mamiya, Ricoh, Praktica etc.

135mm Tele	35mm W/A	200mm Tele	85-205 Zoom
59.88	59.88	99.88	179.88

ACCESSORY SPECIALS

1. Black 3 section elevating tripod. Kits Sale — 14.88
2. Fitted Gadget Bag for SLR camera Kits Sale — 16.88
3. Powerful Electronic Flash, battery operated (extra). Kits Sale — 14.88
4. Slide Viewers, battery operated (extra). If you have a 35mm camera you need one of these. Kits Sale — 2.88
5. Slide Projector for 2x2 Slides. Kits Sale — 27.88
6. Photo Albums—large cloth covered self-adhesive type. Kits Sale — 2.88

VICTORIA: COMMERCE MALL 388-6821

KITS Cameras

THE "ASK FOR ANYTHING" STORE

NANAIMO: 754-2443

ASK ABOUT . . . GUARANTEED PHOTOFINISHING

PARTS OF THIS PAGE ARE IN COLOUR

Tourist mecca 'was' beautiful

There's no comparison to Capri of old

CAPRI, Italy (AP) — "Capri was very beautiful," said Aldo Aprea, former tourist chief of the holiday island in the Bay of Naples, "and it can still delight first-time visitors.

"But for one who knew it years ago, there's no comparison.

"The tourists and their money poured in, and Capri went mad."

Whitewashed houses and holiday villas cling to the cliffs like mushrooms, the bunkers of the Beautiful People.

In the main street of Capri, one of the two towns on the island, displays of straw hats, shell beads and pictures of popes crowd the tourists off the sidewalks.

"American bars" offer "five o'clock tea, ice cream and breakfast" for those who don't want to start the day with the hard stuff.

Juke boxes blare.

A one-room apartment costs $64,000; a one-room tumbledown in the country rents for $65 a month.

"It's cheaper to take a boat to Naples than to shop here," said Gennaro Arcucio, a carpenter who makes $240 working for a hotel from June through September and then must stretch it through the other eight months with what little work he can find.

In 1969, a ban was put on all building. In 1972, the mayor of the town of Capri, Raffaele di Stefano, was charged with allowing illegal building. He was jailed for a week, then released to await the slow process of Italian justice.

It was an "intrigue" fomented by his political opponents, said the short, stocky member of the Christian Democratic party who doubles as a butcher. He maintains there has been no new building since he took office.

"But some hotels have built a whole new floor," said one islander, "and one has a swimming pool that certainly wasn't there before."

Last winter the municipal incinerator broke down, so the garbage was dumped on a slope overlooking the town. Heavy rains in February brought the pile crashing down on a cluster of houses below. Two persons were killed and a third was in hospital for months.

"The local officials called it a 'natural disaster,'" said Aprea. "But you have to allow for rain in winter.

"Many people said at the time that the slide was so deadly because debris from illegally dumped rubble in the trash. Those houses were smashed like paper. You can still see the debris on the mountain slope, and it still looks fearful."

Bissons Moving & Storage Ltd.
384-6442
HOUSEHOLD AND APARTMENT MOVING

happy birthday to us!
5th Anniversary Sale
OPEN 10 a.m. to 9 p.m. EVERY DAY INCL'D. SUNDAY
mandel
DOUGLAS opp. WOODWARD'S
382-8276

Japan industrialists fearful of sokaiya

By IAN MacKENZIE

TOKYO (Reuter) — Japanese companies have called for police help to deal with a special brand of extortionist who threatens to disrupt annual shareholders' meetings unless he is paid off.

This is a turnaround from past years, when big companies were quite prepared to use the extortionists — sokaiya as they are known in Japan — as strongarm men to keep dissident shareholders quiet.

A series of commercial scandals and public criticism of major firms for hoarding and profiteering during the oil crisis have made companies increasingly concerned about their public image.

In 1972, left-wing protesters bought one share apiece in Mitsubishi in order to demonstrate against the industrial giant's alleged involvement in a revival of the Japanese military-industrial complex.

The shareholders' meeting was televised and viewers saw some of the protesters beaten up and ejected from the meeting by alleged sokaiya.

Companies are unlikely to appreciate that sort of publicity as the season for annual meetings comes around again.

Men from Tokyo's metropolitan police division have been sent to the headquarters of major corporations to check on sokaiya operations.

One oil refining company, which came under attack for alleged profiteering during the oil crisis, asked for police protection for its shareholders' meeting after learning that more than 10 sokaiya had bought shares.

A soap manufacturing company accused by consumer bodies of causing panic-buying of detergents late last year also sought police help in anticipation of a stormy meeting.

Another major company manufacturing household appliances said it feared disruption of its annual meeting from sokaiya demonstrating against its backing of a conservative parliamentary candidate.

Kenkyusha's New Japanese-English Dictionary describes sokaiya as: "A person who holds a small number of shares of stock in a number of companies and attempts to extort money from them by threatening to cause trouble at the general meeting of the stockholders."

Some observers are skeptical about the motives of companies in seeking police protection.

They note the use in the past of sokaiya to prevent critics from asking embarrassing questions and question whether the request might not present an opportunity to silence all criticism — whether from sokaiya or from people genuinely concerned with company policy.

The Rogers' Prize-Winners are here.

Fifty delicious prize-winning recipes of the more than 5,000 entered in Rogers' Recipe Contest have now been assembled in a new cook booklet that's yours FREE for the asking. Just send your name and address to THE PRIZE-WINNERS, Rogers' Recipes, P.O. Box 2150, Vancouver, B.C. V6B 3V2.

Here's a sample from that new collection of bright ideas using Rogers' Golden Syrup. You'll find everything from Fruit Flip drink to Do-Ahead Beef Stew among The Prize-Winners.

Raisin Tea Squares

½ c. margarine
½ c. brown sugar
1 egg
2 tbsp. Rogers' Golden Syrup
1 c. raisins
½ c. flour
¼ tsp. salt
¼ tsp. baking soda
¾ c. quick-cooking oats

Cream margarine, sugar, egg and Rogers' Golden Syrup. Add raisins, then combined dry ingredients, and mix lightly only until blended. Bake in greased 8" x 8" pan at 350°F 25 to 30 minutes, until golden. Cool and cut in squares.

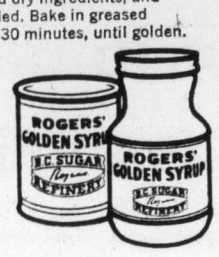

England sends you its best. Ballantine's London Dry Gin

Say "hello" to Ballantine's London Dry Gin—the international favourite. It has everything a sophisticated gin should have. Now you can enjoy the same cool, smooth, dry personality that has made Ballantine's the invited gin wherever great drinks are mixed.

Imported in Bottles

Cool and smooth

Midways hit computer age

EDMONTON (CP) — The midway has moved into the computer age, says Guy Gardner, business manager for Royal American Shows, Inc. A computer keeps track of tickets sold at each booth to determine the most advantageous spot for concessions, side shows and children's rides.

Bullfighter gored, dies

BARCELONA, Spain (AFP) — Portuguese bullfighter Jose Falcon died in hospital here after having been gored by a bull. The matador was working up to the kill when he was caught by the bull. He died despite five blood transfusions.

Send her back to class in style — and save!

A. Cinch Waist Dress
By Style Rite. Smartly checked in blue/yellow or pink/blue. 7-14.
Sale Price 8.99

B. Long Sleeve T-Shirt
The classic turtleneck, in 100% nylon rib knit. White, navy, pink, light blue or yellow. 8-14.
Sale Price 2.99
4-6x. Sale Price 1.99

C. Flip Skirt
By Majdell, in an easy care acrylic knit. Brown or navy with orange trim. 7-14.
Sale Price 3.99
4-6x. Sale Price 3.44

D. Vest
Majdell also makes this great topper in Brown or navy with orange trim. 7-14.
Sale Price 3.99
4-6x. Sale Price 3.44

Not Shown. Dress
This long sleeve dress by Majdell features a cinched waist. Brown with orange and white trim or navy with red and white trim. 7-14.
Sale Price 7.99
4-6x. Sale Price 6.44

E. Jumpsuit
Styled by Majdell. Cinched waist. White collar. Brown with orange trim or navy with red trim. 7-14.
Sale Price 12.99
4-6x. Sale Price 9.99

F. Shirt Jacket
Rib knit. 2 patch pockets. Brown or navy. 7-14.
Sale Price 7.99
4-6x. Sale Price 6.44

G. Matching Pants
Pull on pants by Majdell. Rib knit. Wide waist band. Brown or navy. 7-14.
Sale Price 5.44
4-6x. Sale Price 3.99

Not Shown. Jumper
By Majdell. Rib knit. Brown with orange trim or navy with red trim. 7-14.
Sale Price 5.44
4-6x. Sale Price 3.99

Woodward's Girls' Wear, Main Floor

Woodward's Mayfair Phone 386-3322, Cobble Hill, Duncan, Ganges, Gulf Islands, Jordan River, Zenith 6544 (Toll Free). Store Hours: 9:30 a.m. to 5:30 p.m. Evening Shopping Thursdays and Fridays 'til 9:00 p.m.

Woodward's

IF YOU WANT BIG CAR LUXURIES WITH SMALL CAR ADVANTAGES . . .

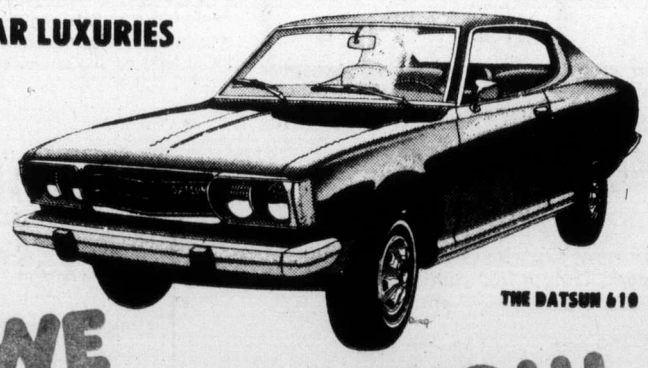

THE DATSUN 610

HAVE WE GOT A CAR FOR YOU!
at
DATSUNLAND

THREE POINT... MOTORS LTD. DATSUN

2620 Government at Hillside
385-6737

(Motor Dealer Licence D-6415)

Waiting for police with, aargh, love

LONDON (AP) — A group of sun worshippers camped in the shadow of mysterious Stonehenge, Britain's oldest ruin, say they will counter any police attempt to move them with expressions of love.

"We love everybody, including the bailiffs and the police," one of the members of the tribe of about 40 who have occupied the ruin since June 21, said.

A London court ruled Monday that the group, known as the wallies, had no right to set up their makeshift assortment of tents and shelters at Stonehenge, a mysterious circle of stone monoliths dating back about 4,000 years. Archeologists have had little luck in discovering the actual purpose of Stonehenge, but a common theory holds that it was a burial site.

Authorities were not expected to put the court order into effect for about a week. The wallies have vowed there will be no violence and if love fails, they will move their camp five yards to a tract which is not government property.

The wallies, who names themselves after a stray dog they befriended at a pop festival on the Isle of Wight, list their address as "Fort Wally, care of God, Jesus, Buddha, Garden of Allah, and Stonehenge monument."

They said God ordered them to camp in the shadow of the ruin, which is located on the Salisbury plain in Wiltshire.

Legal heroin for addicts clinic's aim

TORONTO (CP) — The Ontario Addiction Research Foundation has asked the federal government to approve a treatment program which would legally provide heroin to some Toronto addicts, a senior official of the federal health and welfare department said.

Dr. Ian Henderson made the disclosure this week at a workshop in the foundation's advanced summer course. It was later confirmed by Al Everson, director of the foundation's Toronto methadone clinic, who was also at the workshop.

Henderson said there have been applications from B.C. and Ontario wanting the federal government to approve experiments with heroin maintenance.

Although saying methadone should have a place in treatment of addicts, "and it's up to us (in Canada) to define it," Henderson said the major emphasis was to be on intensive programs providing addicts with new acquaintances, goals and skills.

Everson agreed such intensive programs are essential, and said efforts are under way to interest private corporations in helping to establish a live-in community for heroin users in Toronto.

"I can't say anything about it — but we're speaking of something costing in the $500,000 mark," he said.

Everson said the Toronto methadone program is helping from 20 to 33 per cent of its subjects withdraw from the replacement drug.

CARLOADS
KEEP COMING
REINELL
1974
CLEARANCE!!
WORLD of PLEASURE

OXFORD FOODS
271 COOK STREET
Open Daily 9-9, Sunday 10-7
We Reserve the Right to Limit Quantities
Prices Effective Wed.-Sat., Aug. 14-17

Grade A 1 or 2 CROSS RIB ROAST ..... 1.19 lb.
Grade A 1 or 2 CHUCK STEAK ..... 89¢ lb.
FRESH GROUND BEEF ..... 89¢ lb.
Western Family MARGARINE 3 lbs. 1.19
Nabob 125's TEA BAGS .. 1.59
Kraft 48-oz. Tin PEANUT BUTTER 1.69
Chivers 24-oz. Jar RASPBERRY JAM ..... 99¢
Shore 6-oz. Tin—FROZEN ORANGE JUICE ..... 5/$1
Entwell 6-oz. Tin TUNA . 2/89¢
Glen Valley 14-oz. Tin BING CHERRIES .. 3/$1
Lynn Valley 14-oz. Tin WAX BEANS .. 4/89¢
Duncan Hines 19-oz. Pkg. CAKE MIX ... 59¢
Nestles 14-oz. Tin PUDDINGS 3/$1
Kleenex Large Box FACIAL TISSUES 2/69¢
Javex 64-oz. Jug BLEACH . 49¢
CANTA-LOUPE .. 3/89¢
Local Hothouse No. 1 TOMATOES . 39¢ lb.

82 BIRTHDAY SALE
Continues . . . join in the celebrations with savings on these special Birthday buys for you and your home.

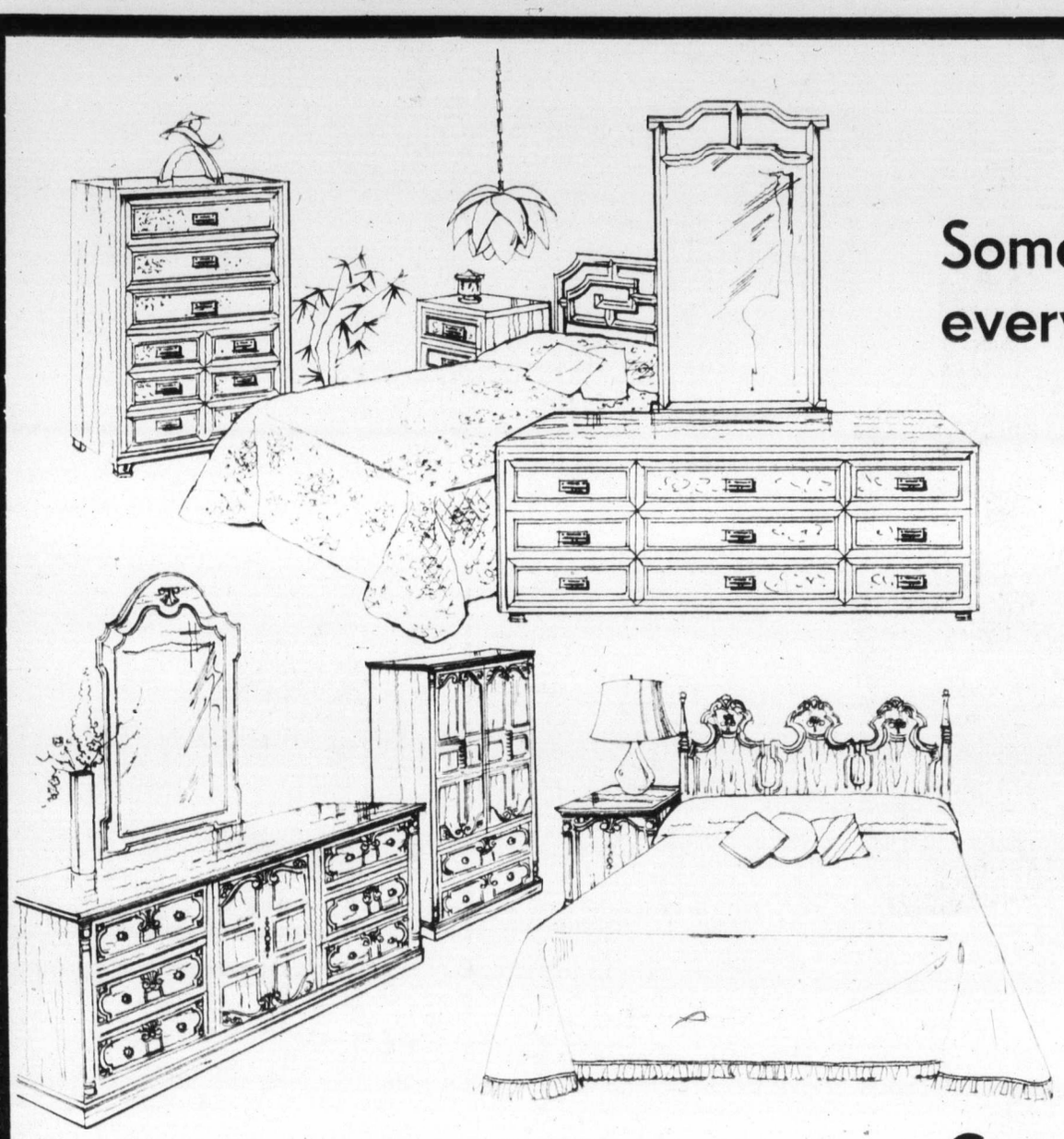

Something for every bedroom

Oriental Style Bedroom Pieces
Reflecting the beauty of the Far East. Hardwood construction. Richly grained pecan wood finish. Set includes 72" Triple Dresser with Vertical Mirror, 6-Drawer Chest and a Queen Size Headboard. Sale Price 649.00
Night Table. Sale Price 105.00

Deilcraft Bedroom Suite
A dramatic 3-piece suite with curved mouldings and ornate heath brown oak grain finish. Antique hardware trim. Hand rubbed tops resist most scratches and abrasions. Suite consists of 71" triple dresser with a vertical framed mirror. Amoir chest and queen size headboard. Sale Price 749.00
Night Table Sale Price 115.00
Woodward's Furniture, Second Floor

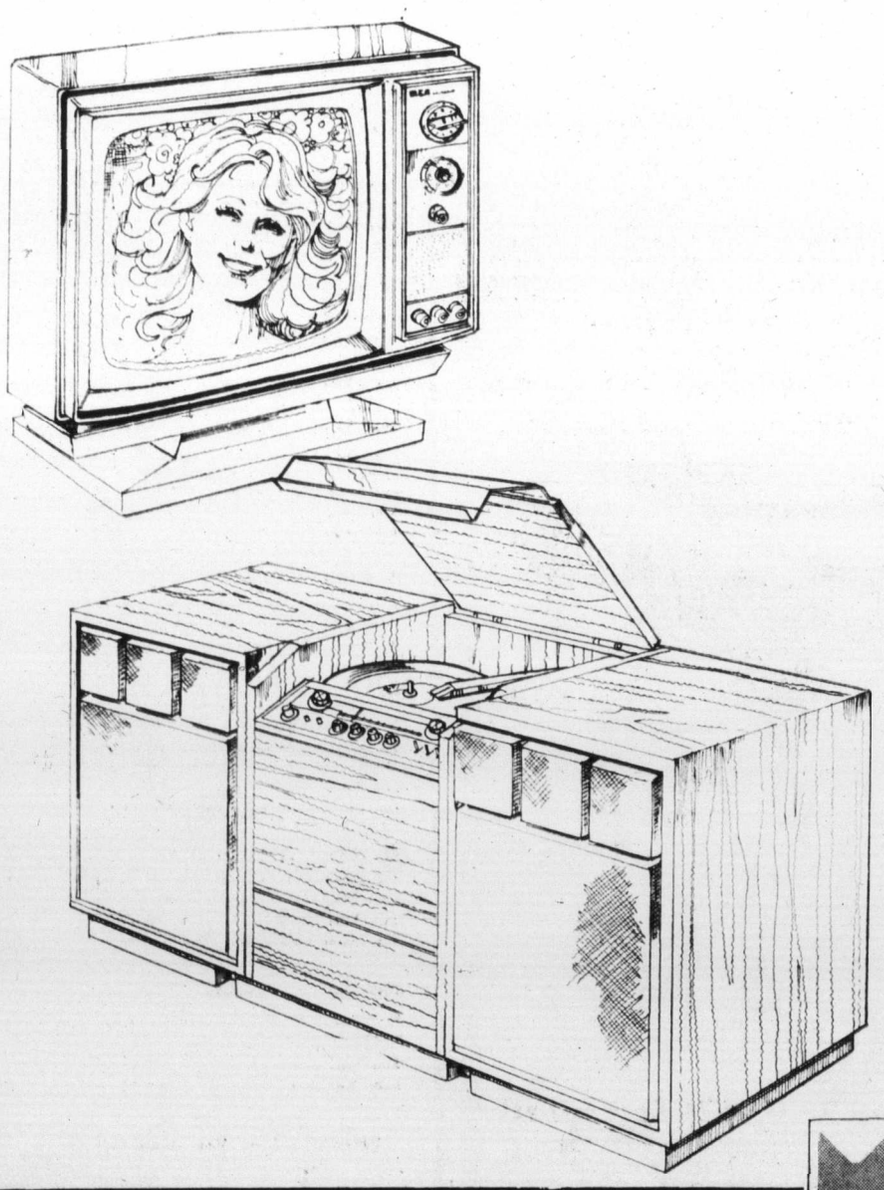

Great sight and sound values

RCA 15" AccuColor Portable TV
Experience "true-to-life color performance with this RCA portable. The AccuColor chassis combines with the Phosphor Dot screen to provide greater reliability, as well as a brighter, clearer, sharper picture. The AccuMatic 2 control automatically adjusts tint and color to optimum efficiency but still allows small personal adjustments. In a handsome telephone white cabinet with matching swivel base. Sale Price 299.00
Limited Quantity

Toshiba 4-Channel Stereo System
"The Boston" is known as the mood stereo, because you now have a stereo that can be either a console or a component stereo, according to your mood. By adding 2 of your own speakers, you'll be assured of uncompromising matrix 4-channel sound. Other deluxe features include: AM/FM stereo tuner/amplifier, PE 3-speed automatic professional turntable with magnetic cartridge. 8", 4" and 2½" speakers with a 3-way crossover in each enclosure for the ultimate in "room-filling" sound. Sale Price 599.00
Woodward's Appliances, Second Floor

Woodward's Mayfair Phone 386-3322; Cobble Hill, Duncan, Ganges, Gulf Islands, Jordan River, Port Renfrew, Zenith 6544 (Toll Free).
Store hours: 9:30 a.m. to 5:30 p.m. Evening shopping Thursdays and Fridays 'til 9.

Woodward's

Alberta builders face bonding

EDMONTON (CP) — Jack Linden, deputy minister of consumer affairs, Wednesday confirmed the Alberta government would enact a system this fall requiring the licensing and bonding of building contractors.

But several details of the system still have to be resolved with the Housing and Urban Development Association, he said in an interview.

"Ninety-five per cent of the contractors never have the problem" of demanding cash down payments or advances on work which is never completed, he said. "So should everyone have to post bond" and assume the related costs?

He said the program would contain "a narrow type of provision aimed at a specialized problem area."

"There is always the danger that a province can have too much licensing but these new measures should provide a valuable safeguard for both the public and responsible builders."

He said licensing offices in Edmonton and Calgary, as well as the Better Business Bureau, had generally kept tabs on "fly-by-night" builders but there had been "a few dramatic" problems.

"I believe Alberta has one of the best records in Canada as far as stamping out this sort of bad practice is concerned.

His car ran amok, his bell didn't toll

SOLANA BEACH, Calif. (UPI) — Ronald Fleishner's car leaped a centre divider on U.S. 101, police reported, reversed direction and recrossed the divider, hit a parked car, mowed down a tree and went through the plateglass front of a branch of the Bank of America, coming to rest in the lobby. Fleisher suffered a broken leg.

Smith
... end of job

the NEWS NAMES in

Heil to the chief

CORAL GABLES, Fla. — If you're a policeman in Coral Gables, you need a wedding certificate to enjoy connubial bliss, and moustaches are taboo.

Those are the rules imposed by 67-year-old police chief **William Kimbrough.** And to back them up, two patrolmen have begun new suspensions.

Patrolman **Jeff Vance** began his second successive 30-day suspension for refusing to stop living with his 24-year-old girl friend, an unemployed waitress.

Patrolman **Robert Ringer,** 33, began his second week of suspension for refusing to shave off his moustache.

Vance said he is ready to go to court to fight Kimbrough's ban against domestic relations out of wedlock. He is meeting his living expenses from weekly contributions from other policemen on the 50-member police force in this Miami suburb.

□

LONDON — Toronto-born **Arnold Smith,** 59, is expected to give up his job as secretary-general of the Commonwealth Secretariat when his second five-year term expires in mid-1975. One person already being mentioned as Smith's successor is **Sir S. S. Ramphal,** Guyana's minister of foreign affairs and justice.

□

MEMPHIS, Tenn. — **Joe Cooper** has performed more than 1,500 weddings during his three years as a member of the Shelby County Court, but "it's a lot different being on the other side of the fence," Cooper said after he was married to **Linda Whalen.**

□

SPENCE BAY, N.W.T. — RCMP reported that **Larry Qurruo,** 3, was mauled to death by a sled dog in this central Arctic settlement.

□

REGINA — **John Fedchuk** estimates he has shined 135,000 pairs of shoes and boots in 22 years at the Hotel Saskatchewan. Among his customers were the late prime minister **Lester Pearson** and television personality **Bill Walker** and **Gordie Tapp.**

□

LOS ANGELES — **Gordon Brooks,** a high school teacher from Columbus, Ohio, set an unofficial speed record for crossing the United States on foot, and lost 25 pounds doing so. Brooks set out from the steps of the New York City Hall June 21, and followed a 3,000 mile route through Pennsylvania, Missouri, the Texas panhandle, New Mexico, Arizona and the California desert. Brooks, who is 5-foot-6, weighed 130 pounds at the start of the run, and 105 at the finish. His time was 53 days, 7 hours and 45 minutes. According to the Guinness Book of World Records, the previous mark of 53 days, 12 hours and 15 minutes was set in 1972 by **John Lees** of England.

□

VALPARAISO, Ind. — Having waited more than three months for delivery, **Douglas Pierce** drove his new car 69 miles and it started to fall apart. At the garage he was told a tie rod had fallen off, bolts inside and outside the transmission and in the bell housing were loose and the clutch linkage was dangling. He went back to the dealer and was told: "What do you expect for $4,000?"

□

EASTBOURNE, England — **Charlie Roberts,** 62, claimed a world record for growing a tomato weighing 4¼ pounds. Roberts said he encouraged its growth by fitting headphones around it and playing it stereo music daylong.

□

VANCOUVER — **Valmeke and Varun Singh** decided they would like to run the city for their eighth birthday and asked **Mayor Art Phillips** who said they could take over his chair today as a special birthday present.

82 BIRTHDAY SALE

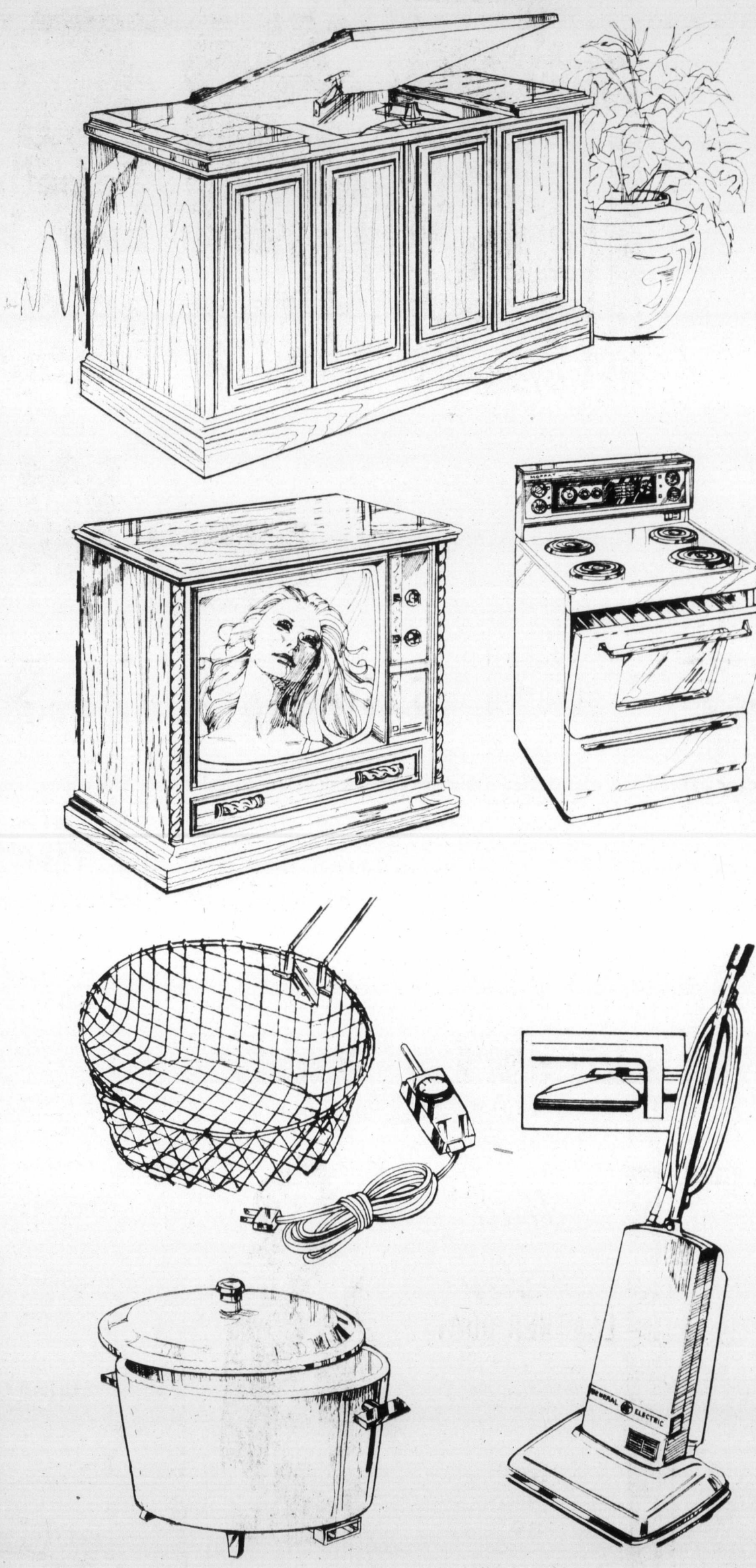

Birthday buys for your home

RCA Traditional Console Stereo

The "Margate" gives you absolute fidelity of sound reproduction, plus the finest possible quality in cabinetry. With a 100 W solid state chassis, FM/AM stereo tuner, automatic changer and RCA's Quant/Aural speaker system for the utmost in clarity.

Sale Price **399.00**

Electrohome 26" Color TV

The "Sierra" features traditional styling in a finely carved Deilcraft cabinet, making it a handsome addition to any decor. The Electrobrite Negative Guard Band picture tube provides a "movie screen" picture, while the Electromatic controls automatically adjust color, tint and AFT. The 100% solid state chassis assures you of greater reliability and dependability.

Sale Price **748.00**

Moffat 30" Standard Range

Cooking's a joy on this range, with its porcelain enamel backguard, clock and timer, minute minder, three 6" and one 8" infinite heat elements that plug out for easy cleaning. Other features include timed appliance outlet, large oven window and interior light.

Sale Price **278.00**

G.E. Upright Vacuum Cleaner

Cleans easily under sofas and chairs as it needs only 4½" clearance. Handy floor release pedal puts the cleaner in any one of 3 positions. 20' power cord gives you lots of manoeuvreability and clips together neatly for storage. Vinyl cushion bumper.

Sale Price **44.50**

Cook up with these savings

West Bend Deep Fryer

This heavyweight 172 oz. cast aluminum "Chuckwagon" cooker does a multitude of jobs. Excellent for deep frying, roasting, boiling, braising, for making stews or baked beans. You can even use it as a corn popper. Choose from avocado or poppy.

Sale Price **26.88**

Woodward's Housewares, Main Floor.

Woodward's Mayfair Phone 386-3322; Cobble Hill, Duncan, Ganges, Gulf Islands, Jordan River, Port Renfrew, Zenith 6511 (Toll Free).
Store hours: 9:30 a.m. to 5:30 p.m. Evening shopping Thursdays and Fridays 'til 9.

Woodward's

Alberta builders face bonding

EDMONTON (CP) — Jack Linden, deputy minister of consumer affairs, Wednesday confirmed the Alberta government would enact a system this fall requiring the licensing and bonding of building contractors.

But several details of the system still have to be resolved with the Housing and Urban Development Association, he said in an interview.

"Ninety-five per cent of the contractors never have the problem" of demanding cash down payments or advances on work which is never completed, he said. "So should everyone have to post bond" and assume the related costs?

He said the program would contain "a narrow type of provision aimed at a specialized problem area."

"There is always the danger that a province can have too much licensing but these new measures should provide a valuable safeguard for both the public and responsible builders."

He said licensing offices in Edmonton and Calgary, as well as the Better Business Bureau, had generally kept tabs on "fly-by-night" builders but there had been "a few dramatic" problems.

"I believe Alberta has one of the best records in Canada as far as stamping out this sort of bad practice is concerned.

His car ran amok, his bell didn't toll

SOLANA BEACH, Calif. (UPI) — Ronald Fleishner's car leaped a centre divider on U.S. 101, police reported, reversed direction and recrossed the divider, hit a parked car, mowed down a tree and went through the plateglass front of a branch of the Bank of America, coming to rest in the lobby. Fleisher suffered a broken leg.

Smith
... end of job

the NEWS NAMES in

Heil to the chief

CORAL GABLES, Fla. — If you're a policeman in Coral Gables, you need a wedding certificate to enjoy connubial bliss, and moustaches are taboo.

Those are the rules imposed by 67-year-old police chief **William Kimbrough.** And to back them up, two patrolmen have begun new suspensions.

Patrolman **Jeff Vance** began his second successive 30-day suspension for refusing to stop living with his 24-year-old girl friend, an unemployed waitress.

Patrolman **Robert Ringer,** 33, began his second week of suspension for refusing to shave off his moustache.

Vance said he is ready to go to court to fight Kimbrough's ban against domestic relations out of wedlock. He is meeting his living expenses from weekly contributions from other policemen on the 50-member police force in this Miami suburb.

□

LONDON — Toronto-born **Arnold Smith,** 59, is expected to give up his job as secretary-general of the Commonwealth Secretariat when his second five-year term expires in mid-1975. One person already being mentioned as Smith's successor is **Sir S. S. Ramphal,** Guyana's minister of foreign affairs and justice.

□

MEMPHIS, Tenn. — **Joe Cooper** has performed more than 1,500 weddings during his three years as a member of the Shelby County Court, but "it's a lot different being on the other side of the fence," Cooper said after he was married to **Linda Whalen.**

□

SPENCE BAY, N.W.T. — RCMP reported that **Larry Qurruo,** 3, was mauled to death by a sled dog in this central Arctic settlement.

□

REGINA — **John Fedchuk** estimates he has shined 135,000 pairs of shoes and boots in 22 years at the Hotel Saskatchewan. Among his customers were the late prime minister **Lester Pearson** and television personality **Bill Walker** and **Gordie Tapp.**

□

LOS ANGELES — **Gordon Brooks,** a high school teacher from Columbus, Ohio, set an unofficial speed record for crossing the United States on foot, and lost 25 pounds doing so. Brooks set out from the steps of the New York City Hall June 21, and followed a 3,000 mile route through Pennsylvania, Missouri, the Texas panhandle, New Mexico, Arizona and the California desert. Brooks, who is 5-foot-6, weighed 130 pounds at the start of the run, and 105 at the finish. His time was 53 days, 7 hours and 45 minutes. According to the Guinness Book of World Records, the previous mark of 53 days, 12 hours and 15 minutes was set in 1972 by **John Lees** of England.

□

VALPARAISO, Ind. — Having waited more than three months for delivery, **Douglas Pierce** drove his new car 69 miles and it started to fall apart. At the garage he was told a tie rod had fallen off, bolts inside and outside the transmission and in the bell housing were loose and the clutch linkage was dangling. He went back to the dealer and was told: "What do you expect for $4,000?"

□

EASTBOURNE, England — **Charlie Roberts,** 62, claimed a world record for growing a tomato weighing 4¼ pounds. Roberts said he encouraged its growth by fitting headphones around it and playing it stereo music daylong.

□

VANCOUVER — **Valmeke** and **Varun Singh** decided they would like to run the city for their eighth birthday and asked **Mayor Art Phillips** who said they could take over his chair today as a special birthday present.

82 BIRTHDAY SALE

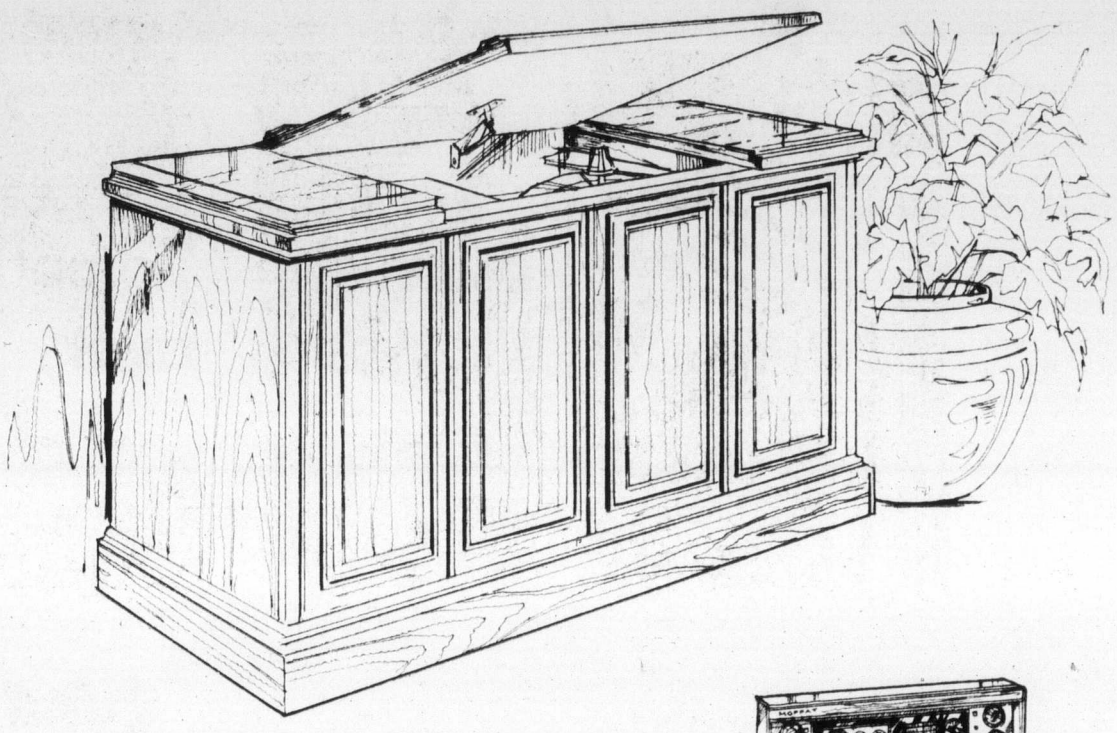

Birthday buys for your home

RCA Traditional Console Stereo

The "Margate" gives you absolute fidelity of sound reproduction, plus the finest possible quality in cabinetry. With a 100 W solid state chassis, FM/AM stereo tuner, automatic changer and RCA's Quant/Aural speaker system for the utmost in clarity.

Sale Price **399.00**

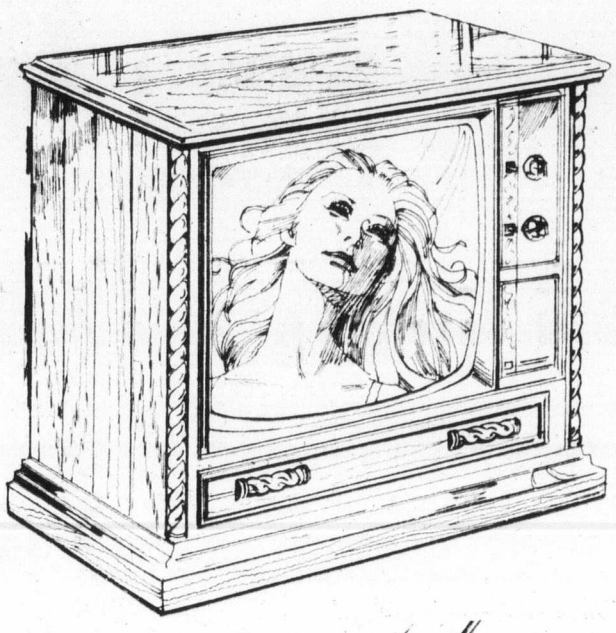

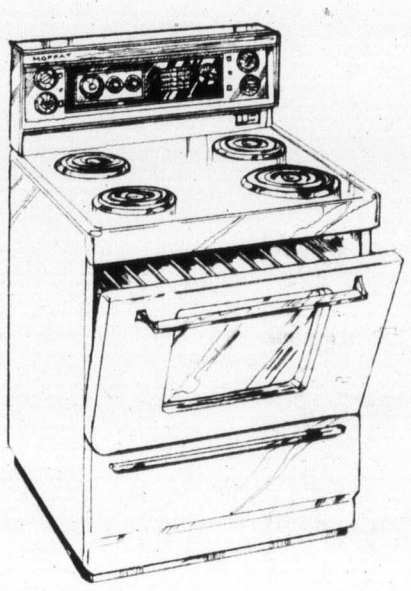

Electrohome 26" Color TV

The "Sierra" features traditional styling in a finely carved Deilcraft cabinet, making it a handsome addition to any decor. The Electrobrite Negative Guard Band picture tube provides a "movie screen" picture, while the Electromatic controls automatically adjust color, tint and AFT. The 100% solid state chassis assures you of greater reliability and dependability.

Sale Price **748.00**

Moffat 30" Standard Range

Cooking's a joy on this range, with its porcelain enamel backguard, clock and timer, minute minder, three 6" and one 8" infinite heat elements that plug out for easy cleaning. Other features include timed appliance outlet, large oven window and interior light.

Sale Price **278.00**

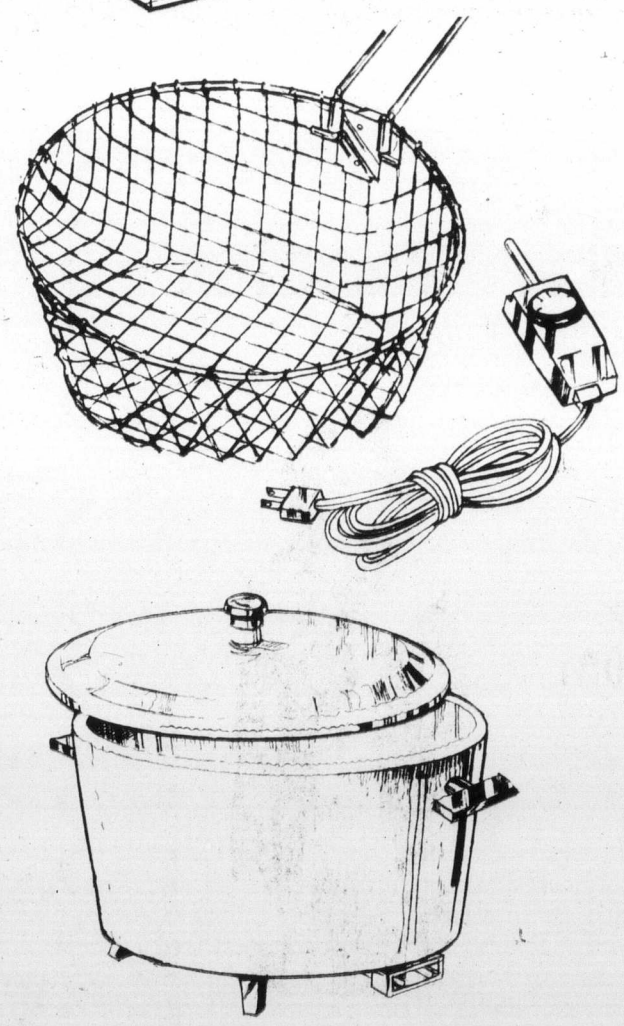

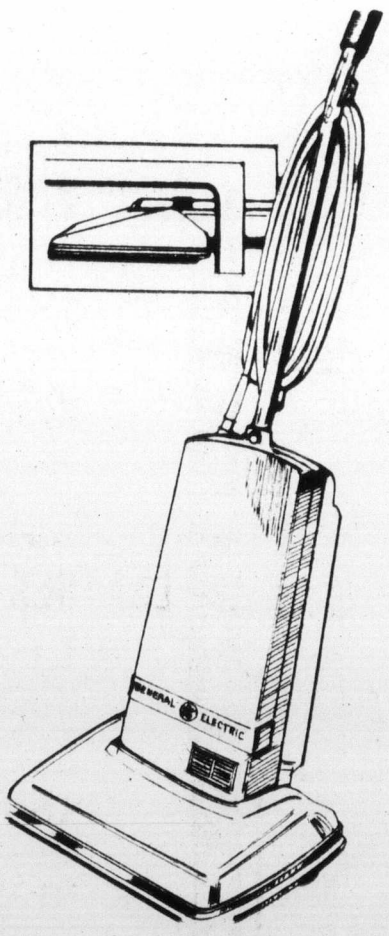

G.E. Upright Vacuum Cleaner

Cleans easily under sofas and chairs as it needs only 4½" clearance. Handy floor release pedal puts the cleaner in any one of 3 positions. 20' power cord gives you lots of manoeuvreability and clips together neatly for storage. Vinyl cushion bumper.

Sale Price **44.50**

Cook up with these savings

West Bend Deep Fryer

This heavyweight 172 oz. cast aluminum "Chuckwagon" cooker does a multitude of jobs. Excellent for deep frying, roasting, boiling, braising, for making stews or baked beans. You can even use it as a corn popper. Choose from avocado or poppy.

Sale Price **26.88**

Woodward's Housewares, Main Floor.

Woodward's Mayfair Phone 386-3322; Cobble Hill, Duncan, Ganges, Gulf Islands, Jordan River, Port Renfrew, Zenith 6511 (Toll Free).
Store hours: 9:30 a.m. to 5:30 p.m. Evening shopping Thursdays and Fridays 'til 9.

Woodward's

Classic lines afloat capture today's yachtsmen

By PAUL JEUNE
Colonist Reporter

At least some Greater Victoria boaters are feeling nostalgic.

The nostalgia vogue, which has revived yesteryear's hit songs and clothing styles and been the theme behind recent hit movies, has also stimulated boating enthusiasts to restore vintage boats.

"The older classic designs look more like ships than a lot of the newer boats," said Bill Kedward, 821 Newport, Oak Bay, owner of Mauluday, a 50-year-old cruiser.

Kedward, his wife Gillian, and their son, Greg, have made the three-year restoration of the 40-foot Mauluday a family affair.

"It has to be a labor of love or you'd be nuts to do it," Kedward said. "I guess it's sort of a pride thing. It's definitely a one-step-at-a-time process where you work on the boat as you can afford it."

Kedward was first attracted to the cruiser more than 10 years ago when it belonged to a friend. When a later owner put it up for sale, he bought it.

"We are the type of people who have to do something. We don't get any enjoyment out of sitting in front of the television for hours on end.

"The boat is easy to live with . . . it's more of a home to us than our house. It also binds the family together. We may be down at the boat for seven hours and only get an hour's work done, but we're all happy doing it."

Kedward said the individual character and proven seaworthiness of vintage boats were basic reasons for the restoration trend.

The restoration of Mauluday, he said, involved mostly labor. He would not say what he spent on materials.

"We do most of the work ourselves except for professional jobs such as engine repairs or recaulking. A great deal of the restoring work is simply scraping and sanding. It took us two years to get the teak trim back into condition. You never really get finished.

'It's sort of a pride thing'

Kedward estimated replacement cost of the cruiser at $50,000 and said that was "many times more than the boat cost him even in restored condition.

"Even if you had the money there are a lot of materials in her you couldn't buy any more. The teak used on her trim just isn't available now. Another major difficulty is finding the old-style craftsmen . . . the type who wouldn't call a job completed until it was right."

A respect for wood and a desire for heavy weather sailing led Don and Valerie Watt, 2575 Cranmore, Oak Bay, into vintage boat restoration.

After selling a cruising style sailboat, the Watts bought Duna, a 30-foot cruiser built in Victoria in 1938. The 10th owner of the displacement cruiser, Watt said former ownership of the boat by a B.C. coastal pilot was one of the points in the boat's history that impressed him most.

"I've always liked the appearance of older boats and when I found one that was owned at one time by a coastal pilot I felt she had to be a good sea boat. I enjoy heavy weather. I know Duna will take it and that my crew will be safe."

Watt, a power squadron member and 30-year boating veteran, said the cruiser was in run-down condition when he first looked at it but he bought it because of "the promise it held."

But the winds don't always blow favorably on beautiful boats, particularly if they're classed as vintage, according to Watt.

"We had a very difficult time getting insurance," Watt said, "primarily because of the age of the boat. Three companies turned us down. After we finally did get coverage we had to rewire the boat to validate the policy.

To Dennis Ashby, 5049 Wesley, Saanich, Croyle, his 22½-foot inboard cabin boat, is a thing of beauty that he's had a love affair with since the first time he saw it in 1948 moored at Fishermen's Wharf.

"I think people are beginning to appreciate older things . . . this is one of the reasons for the swing to old boats. It's not just older people; even young people are intrigued with vintage and classic designs."

Powered by a 1949 single-cylinder Easthope developing four horsepower, Ashby's vintage boat, believed to be over 65 years old cruises at five knots.

"With older slower boats it's fun just coming and going. Even listening to the old engine is a pleasure all it's own.

"I have two teenage sons and a speed boat that's been sitting under my sundeck all summer. It's capable of 25 or 30 miles-an-hour but even my boys enjoy the older boat more.

Buying older boats, restoring them and trading up to larger craft is one method of getting into the hobby, Ashby said.

"You have to watch out for the condition of a prospective boat or you can be in over your head. One of the main things to look out for is dryrot and teredos . . . make sure the hull is sound.

"Be prepared for a lot of hard work," Kedward said. "If you've got a good sound hull it's worth it . . . you'll form a bond between you and your boat that owners of ready-made boats seldom find."

—Colonist photos by Alex Barta

Kedward, son Greg and wife Gillian take break from sanding and scraping.

GILLIAN Kedward cooks lunch for hungry crew. As acting first mate, Mrs. Kedward takes charge of galley complete with original ice box and oil stove.

Name released of car victim

GULL LAKE, Sask. (CP) — RCMP have released the name of a man killed in a collision six miles west of Gull Lake on the Trans-Canada Highway. Owen Olsgard, 54, of Hazlet, Sask., died after his half-ton truck collided with a semi-trailer unit. Gull Lake is 36 miles west of Swift Current.

Soviets launch Cosmos 670

MOSCOW (AP) — The Soviet Union has launched Cosmos 670, the latest in its series of unmanned space probes. Tass said Cosmos 670 is circling the earth every 89½ minutes with a high point of 192 miles and a low point of 135½ miles.

Warplanes rerouted

PARIS (AP) — The French government "deplores" the fact that Mirage warplanes sold under strict conditions to Libya turned up in Egypt, Foreign Minister Jean Sauvagnargues said. The government now has decided to revise its policy on arms sales.

Montague BRIDGMAN Ltd.
China Crystal Gifts
811 Government St 383-0821

WHERE SMART WOMEN SHOP
Reitman's
is expanding . . . why not grow with us?
IMMEDIATE OPENINGS
AT OUR TOWN and COUNTRY STORE
for
MANAGERS
ASSISTANT MANAGERS
SALES CLERKS
full and part time
APPLY IN PERSON
at TOWN AND COUNTRY

GOLD'S FABRICS
Fashion Fabrics for Creative People

BACK TO SCHOOL FABRIC FAVORITES

POLYESTER DOUBLE KNITS
Big—Big Selection of back-to-School Knits—Exciting new Fall Colors and Patterns. Co-ordinate with Prints or Solids. Sew Easy Care! 60" Wide.
Values up to 5.99 yd.
3.44 yd.

BRUSHED COTTON PRINTS
Denim Weight Fancys for Pants — Suits — Skirts. All 100% Washable Cotton. 45" Wide. In a BIG—FUN—"NOW" SELECTION of Patterns.
Our Regular Low 2.49 yd. Now
1.97 yd.

PINWALE CORDUROY
A "BIGGER THAN EVER FAVORITE"—For going back to school—so versatile and so comfortable to wear! 45" wide.—Washable and a Rainbow of Colors. Values to 4.00.
Our Everyday Low
2.89 yd.

What is Back-To-School?
TARTAN PLAIDS—
Of Course! Gold's has its big selection of authentic Tartans ready for all your sewing needs! Washable Acrylic and Wool Blends of all your favorite Clan Plaids.
Our Special Low
4.89 yd.

GOLD'S
CHARGEX
FREE PARKING at ALL Stores
• 2690 Granville & 11th Ave., (2 Floors)
• 11th & Arbutus • 341 Lonsdale, North Van.
SURREY
• 10653 King George Hwy. (Across from Dell Shopping Centre)
STORE HOURS—Mon.-Fri., 9:30-9—Saturday, 9:30-6.
VICTORIA
• 1585 Hillside Ave. (Across from Hillside Shopping Centre)
Mon.-Fri., 9:30-9—Sat., 9:30-6

BACK TO SCHOOL
KNITTING
Sweaters . . . Toques . . . Scarves . . . Mitts—We have a complete range of appropriate wools and synthetic yarns to complete your projects for back to school wear.
JAMES BAY NEEDLECRAFT
261 MENZIES STREET 383-5212

Make This Your Year For A
Matt Fisher
LEATHER COAT
AVAILABLE IN SILVER, RED, NAVY, BROWN
SIZES 8 - 18
(as illustrated)
$169.50
With Detachable Fox Collars
from $89.50 extra
See Victoria's best selection of leather fashions at . . .
HILLSIDE SHOPPING CENTRE, and Downtown at 1175 Douglas St. at View St.

E. M. CARTER LADIES' WEAR
Final Clearance
MANY ITEMS ½ PRICE TO CLEAR!
Great selections of bargains . . . ideal styles for this hot weather or for your coming vacation trip. You can even stock up now for that January cruise you plan to take!
• Dresses • Pants • Sportswear
New Fall Fashions Arriving Daily
261 MENZIES ST. Easy Terms 385-6511

Woolworth Weekend TERRIFIC BUYS

BACK TO SCHOOL VALUES

AUGUST 15-17

Men's CORD PANTS 9.87
10 % Cotton Corduroy in colors of Grey, Olive and Brown, sizes 36 to 44

TEENS' VESTS — Dacron Polyester knit, sleeveless, solid rib trim, check body, deep V to 3-button centre closing, sizes 8-14 7.99

TEEN TOP—Polyester Knit, rib-knit with contrast diagonal stripe, collar, plaquet and cuffs, sizes 8-14. 9.98

TEEN BLAZER—Dacron Polyester Knit, two-tone check, peak lapels, two patch pockets, bust out look, sizes 8 to 14. 16.98

TEEN PANTS—Polyester Knit, two-tone check flare style, front zipper and snaps, sizes 8 to 14. 10.98

BOYS' SHIRT 3.27
Long sleeve, latest fashion print, machine washable, needs no ironing, sizes 8 to 16.

MEN'S JEANS—14-Oz. Plus super denim, all cotton sanforized, sizes 28 to 42. 13.95

MEN'S DRESS HOSE Assorted colours, sizes fit 10 to 13 2 pairs for 1.00

MEN'S DENIM JACKETS—Western style, 100% Cotton, sizes S.M.L. 7.99

MEN' TERRY ROBES — Stripe pattern in colours of Blue, Green and Red, sizes S.M.L. 12.97

KNEE HIGH HOSE 66c
Colors Spice and Beige, 2 pairs to a package.

BOY'S JEANS 14-oz. Denim, Western style, sizes 8 to 16 7.97

BOYS' PANTS—100% Polyester, washable, easy-care, colors Navy and Brown, sizes 8-16. 7.97

BOYS' FLARES—Faded Blue Denim look, half boxer waist, sizes 8-16. 5.97

BOYS' KNIT SHIRTS—3 styles to choose from, colors Light Blue, Beige and Brown, long sleeve, sizes 8-16. 3.66

BOYS' BOATING OXFORD—Colors Blue or White, made for hard wear, sizes 1-6. 3.96

HILROY LOOSELEAF refills 2.24
500 Sheets to a package, wide or narrow ruled.

HOCKEY RUNNERS—Boot or Oxford style, official NHL, colors Blue or Gold, sizes 7-9. 6.99

LADIES' BOATING OXFORD—Colors White or Blue, sizes 5-9. 2.99

CHILDREN'S BOATING OXFORD—Colors Gold, Blue or White, sizes 11-3. 2.97

3-RING BINDER—1½" binder complete with 100 ruled sheets, 5 multi-colored dividers, 3-hole punch, matching pencil case, assorted colors. 2.47

Relax and Refresh Yourself at Our Lunch Counter.
CLUB BURGER 1.69
Hamburger Pattie, Lettuce, Bacon and Tomato, French Fries, Tea or Coffee.

SWISS MADE WATCHES—17 to 25 jewels, attractive styles for Ladies and Men, also Pendant styles. 19.96

SCHOOL LUNCH BOXES—Complete with thermos flask, Disney and Hockey motifs. 4.77

BIKINIS — Washable Rayon Satinese, assorted pastel colours, sizes S.M.L. 2 pairs for 1.17

BERMUDA HOSE—White only, 2 patterns to choose from, sizes 9-11. 1.19

GIRLS' QUILTED DUSTERS—Attractive styles with delicate lace trim, colors Pastel Blue, Pink and Maize, sizes 8-14. 9.98

Woolco Woolworth ...because you can't fool a woman.

USE THESE CARDS IN WOOLWORTH STORES ACROSS CANADA

Lack of housing boosts dropouts among natives

Lack of a decent place to live caused most students to drop out of the native Indian program at Camosun College last year and go home.

And Victoria's .5 per cent apartment vacancy rate doesn't promise to make things any easier for native Indian students this September.

Dixon Taylor, co-ordinator of the native Indian program is looking for one- and two-bedroom apartment, basement suites, houses and temporary emergency housing for more than 100 students, many of them with families, who will arrive in Victoria between Aug. 31 and Sept. 9.

At this time last year the program had a list of possible accommodation "twice the length of the one we have now," Taylor said.

The program has lost its best source of accommodation for single students, Taylor said.

Although hotels and motels were eager to offer students reasonable monthly rates last year, Taylor has not received a single call from managers this year.

He does not expect any hotel or motel kitchenettes to be available for students until October because of a longer than usual tourist season..

Taylor said race is not a factor in housing problems of native Indian students.

"Some people are hesitant to take in boarders because of differences in the two cultures, but it's only the odd single student who prefers a boarding home," said Margaret Vickers, a program counsellor.

Money is the big problem.

"I can't see an Indian with a salary of less than $12,000 competing in Victoria's housing market," Taylor said.

On the supplemental living allowance that Indian students receive from the federal department of Indian affairs, singles can afford about $120 per month rent and families not more than $200 per month. "There are only a few of those around," he added.

Students are encouraged to find roommates to help keep down living expenses.

Another limit on the native Indian student's choice of housing is his lack of transportation. His house or apartment must be near the campus or a bus route.

The program also needs persons to provide emergency housing and transportation for students who are looking for accommodation.

Last year it took an average of two or three days to find each student a place to live, and about a month to get all of them settled. Ms Vickers said.

Staff and instructors for the program and other students last year opened their own homes as emergency accommodation.

"We have always been able to place our students through trial and effort, but this is the tightest situation we've encountered," Taylor said.

Besides finding a place to live, students in the native Indian program, who come from the Yukon, Alberta, and Ontario as well as from all over B.C., face a host of other problems.

They must make the giant adjustment from a rural to an urban environment, and must must readjust to school after a number of years out of the classroom.

In the city, they are faced with unfamiliar attitudes toward time, transportation, and money.

"Money is a real mind blower for them," Taylor said. "Every time you turn around in a city, you're spending money, on a phone call, a bus, a meal. It erodes their minimal budget."

But accommodation is top priority for Taylor.

"If they don't find secure accommodation, they start out on the wrong foot. And even for returning students, that decreases their chances of success, he said.

"We can't expect them to do well without good accommodation," added Ms. Vickers.

— Colonist photo by Alex Barta

Summer hazard

Sandals, bare feet and warm sunny weather are just the right combination for window shopping and sightseeing. But sometimes, despite cool comfort that same combination can bring on uncomfortable blisters as this girl discovers as she walks along Government Street.

New atom smasher world's strongest

BERKELEY, Calif. (UPI) — Berkeley scientists have announced the beginning of a new kind of atom smasher that they say generates the most powerful beam of heavy atomic particles in the world.

Its beams of "heavy ions," the electrically charged nuclei of atoms like carbon, nitrogen, oxygen and argon, will be used for basic research.

But the $3 million machine, known as Bevalac, may also be used in experimental treatment of certain deep-lying tumors, too.

The machine is named Bevalac, since it combines the particle-smashing abilities of the 20-year-old Bevatron and the Superhilac, a smaller machine designed specifically to accelerate heavy ions.

An Australian accelerator has been speeding beams of heavy atoms to 20 million electron volts to rate as the world's most powerful — until Thursday afternoon at 2:42 p.m. Pacific time.

It was announced Friday that it was then the Bevalac fired a beam of carbon ions to an energy of 2.1 billion electron volts, making it 100 times more energetic than its rival down under.

Bishops warn doctors

HARTFORD, Conn. (UPI) — Connecticut's three Roman Catholic bishops Tuesday warned the state's Catholic doctors and nurses they will face excommunication if they take part in abortions.

The Most. Rev. John F. Whealon, Walter W. Curtis, and Vincent J. Hines said in a 16-page pamphlet, "Your Conscience and Abortion," church strictures against abortion apply to all, from mothers to the aides who wheel them into the operating rooms at abortion clinics.

The pamphlet noted that general health personnel such as ward nurses and volunteers would not be excommunicated if they worked in general hospitals where only part of their work involved abortions.

P.S. Sizes 6 to 22
COATS!!
500 OF THEM!
One Must Be Yours
Llama—Tweed—Camel
Harris—Mohair
Same price as last year!
Piccadilly Shoppe
1017 Government St.

erma bombeck

The way everyone talks about recycling you'd think it was something new. Big deal. Our family has been doing it for years.

We never throw anything away . . . clothes, furniture, appliances, toys, canning jars, maternity clothes . . . cars . . . we just call up the family and say, "I'm weeding out my treasures so if you want to look through before I give them the pitch" . . . and before you can hang up there are 30 cars in the driveway.

More junk has been reprieved from the jaws of the Goodwill and Salvation Army than anyone wants to admit.

When I was first married it wasn't unusual for me to drop the phone and head for the car shouting, "Pat is getting rid of her hot water heater." My husband said I clocked more hours in a U-Haul than I did in my marriage bed.

There wasn't anything too tacky to be used again. A maternity dress with a knot in the drawstring . . . a sleeping bag without a zipper . . . a freezer that heated up . . . a washer with parts available only behind the Iron Curtain . . . a dress that could be worn and used to dust the piano at the same time . . . a pair of boots with a hole in the sole . . . all were goodies that we fought over like feeding time at the zoo.

I guess nothing generated more excitement than when one member of the family bought something new. I recall when my aunt Louise bought a new chair, everyone moved up a chair. Her daughter inherited her old chair that had survived three cats in diapers. With the cat chair, her chair with the faded slipcover went to my mother. Mother's chair with the grease stains from Dad's hair dressing went to my sister. Her chair with the spring that came through the cushions came to me and my chair with the rip in the cording went to my cousin, Virginia. Her chair . . . well, all in all, 15 people played the game of musical chairs.

The handing down of clothes was probably worse. Wearing a discarded dress out was like going to a Hollywood wedding. It was risky to make any comment as everyone at one time or another had had custody of the dress.

the other day I collected a large pile of stuff in the garage. "I think the economy is worse in this country than it has ever been before," I said to my husband.

"What makes you say that?"

"Look at the quality of this junk," I said picking up a Nehru jacket.

"This stuff looks familiar," he said.

"It should," I sighed. "It's EXACTLY the same pile of junk I offered 10 years ago and now it has all come back full cycle. I don't know what the world is coming to."

FURTHER REDUCTIONS
FINAL CLEARANCE
WOMEN'S DRESS AND SUMMER SHOES

White Cross, Air Step
Vitality Values to 30.00. 14.95 to 21.95

Dress Sandals Values to 30.00. 17.95 to 21.95

Casual Sandals Values to 24.00. 9.95 to 14.95

ALL SALES FINAL

LEWIS 751 FORT ST. At the Crosswalk

Visit the Clothes Closet for your Fall Fashion Wardrobe

It will be a worthwhile visit, for our fall styles are ready, and our excellent staff is fully trained to give you personal attention and advice.

Sportswear
Dresses
EveningFashions
Lingerie
Foundations

Win an Alaska Cruise for Two
Contest from Aug. 14 to Aug. 31. Entry forms for this contest sponsored by Esquimalt Plaza merchants are now available in our shop. Draw for lucky winner will be held Saturday, Aug. 31.

The Clothes Closet
Esquimalt Plaza 384-4311

Bulletin board

Thomas Dikes, director of Project Quest, will explain his program at the regular meeting of James Bay New Horizons at 10 a.m. Friday in the main hall of James Bay United Church, 551 Michigan.

TOUR PLANNED

On Sunday, Sept. 22 the Hallmark Society is sponsoring a tour of Port Townsend, Wash., and a house tour of 10 Victoria homes. A bus will leave Beacon Hill Park at 9:30 a.m. and return at about 7 p.m. Further information may be obtained by phoning 652-1926.

Dish with a difference

Stuffed pork tenderloin is a main dish with a difference — one for family dinner or guest occasion.

The basic vegetable stuffing can be used to prepare a great many recipes — Stuffed beef tenderloin, paupiettes of beef or veal or stuffed chicken.

The stuffing can be made ahead of time. It will keep for two to three days, covered with buttered wax paper and refrigerated. Should you have any stuffing left over, try the following tidbit: Saute some large mushroom caps in a bit of peanut oil. Season with salt and pepper. Spoon a bit of the leftover stuffing into each mushroom cap and sprinkle with breadcrumbs. Arrange the mushroom caps in an oiled baking dish. Bake in the oven at 350 degrees for 15 minutes.

STUFFING

(Yield: 2 cups)

2 tablespoons butter
1 tablespoon peanut oil
½ cup celery finely chopped
½ cup onion finely chopped
3 apples peeled and cored and finely chopped
2 dry shallots finely chopped (optional)
2 tablespoons fresh parsley finely chopped
1 teaspoon chervil
1 pinch thyme
½ teaspoon sage
½ teaspoon tarragon
Salt
Freshly ground pepper
1 cup very coarse breadcrumbs
1 egg lightly beaten

In a heavy, medium size saucepan, melt 1 tablespoon butter plus 1 tablespoon peanut oil over high heat until the butter begins to foam.

Reduce the heat to medium and add all but the last two ingredients and the remaining tablespoon of butter. Cook this mixture, uncovered, for 15 minutes, stirring occasionally.

Correct seasonings, if necessary.

Remove the saucepan from the heat.

Add the breadcrumbs, mix well and blend in the remaining tablespoon of butter and the beaten egg.

STUFFED PORK TENDERLOIN

(4 people)

2 one-pound pork tenderloins, trimmed
½ cup stuffing
Salt and freshly ground pepper
1 tablespoon peanut oil
1 tablespoon butter
1 tablespoon chopped carrots
1 tablespoon chopped onions
1 tablespoon choppped celery
Pinch thyme
¼ teaspoon oregano
2 tablespoons flour
2 cups hot chicken broth

Preheat the oven to 350 degrees.

Slit the tenderloin lengthwise to a depth of three-quarters of the thickness. Season and place one-half of the stuffing inside each tenderloin. Secure with white kitchen string.

In a small roasting pan, melt the butter and peanut oil over high heat until the foam subsides. Immediately add the stuffed tenderloins, reduce the heat to medium and brown the tenderloins, on both sides, uncovered. Transfer the tenderloins to a heated platter. Add the chopped vegetables and the spices to the roasting pan and cook, uncovered, for two to three minutes.

Add the flour and cook the roux for four to five minutes, stirring constantly.

Remove the roasting pan from the heat. Add one cup of chicken stock to the roux and mix in thoroughly with a wooden spoon. Return the pan to the top of the stove, over low heat. Pour in the remaining stock, while stirring constantly. Bring the sauce to a boil. Return the pork tenderloins to the roasting pan. Season with salt and pepper.

Cover the pan and place in the oven for 45 minutes.

Stuffed pork tenderloin

Food convenience rapped

BOSTON (UPI) — More attention should be paid to nutrition and less to convenience in preparing meals, according to Harvard Professor Dr. Jean Mayer.

Mayer, professor of nutrition at Harvard School of public health, said Monday many easy-to-prepare foods contain large amounts of salt.

"There is good evidence a high-salt diet leads to hypertension, yet nothing is happening to the food supply to limit sodium," Mayer told the opening session of the Society for Nutrition Education.

It may be convenient for food companies to add sodium to their products, but "people should be allowed to add their own salt to their canned soups," Mayer said.

Mayer said he had writtena letter to a food company asking about the meat content of a TV dinner.

"Not only did I not get an answer to my question — but a statement saying they couldn't understand why I was interested in knowing," Mayer said.

THE SLIM GOURMET

CALORIE-CONSCIOUS COOKING

By Barbara Gibbons

"Cool it" is the warm weather message for would-be Slim Gourmets.

Rich, fattening foods are heat-making foods. After all, calories are heat. The more calories you consume, the more uncomfortable you'll be, particularly if you are overweight.

Summer foods traditionally are assumed to be lighter than cold-weather fare, but the lightness may only be an illusion where calories are concerned. Beat the heat — and your weight problem — by deliberately choosing calorie-light fare in the sultry weeks ahead. Here are some do's and dont's:

DON'T skip breakfast. Don't switch to a "light" piece of pastry. Sugary junk foods contain more calories for less nutrition than something solid like eggs.

DO choose protein-rich foods for day-starters. A protein-enriched cold cereal with skim milk eggnog from your blender.

DON'T eat a heavy midday meal. Why head into the heat of the day feeling hot and heavy?

DO enjoy a main course salad for lunch; lots of crisp greenery with chunks of cold lean meat, poultry or fish, lightly tossed with low-cal dressing, or cold chicken, sliced tomatoes, chilled shellfish or egg wedges. Or creamy protein-rich cottage cheese mounded with sliced fruit. Avoid restaurant "diet" plates stacked with calorific salads or syrupy canned fruit.

DON'T cool off at the soda fountain. Malteds, milkshakes, sundaes and sodas only seem cooling. Enjoy the air conditioning with sugar-free iced tea or coffee or a low-cal soda.

DO treat yourself to a homemade blender shake made with a half cup nonfat milk powder and a cup of cold water and ice cubes. Sweeten and flavor to taste with sugar substitute and vanilla or chocolate extract. Or add a handful of fresh or frozen berries.

DON'T nibble on greasy snacks, chips or dips.

DO look for carrot sticks, celery stalks, pepper rings and cucumber chips. Make a dunk with unsweetened yogurt instead of sour cream. Keep appetite appeasers on hand in your vegetable crisper.

DON'T heat up with a predinner drink fuelled with high-proof liquor and syrupy mixers. Chilled tomato juice is much cooler. Save your alcohol calories for a small glass of chilled dry wine with dinner, if you like.

DON'T fall into the convenience food trap just because it's too hot to cook. Cook outdoors, or in the morning, or serve crisp, inviting main course salad plates.

Cancer suspicions bring new ruling

WASHINGTON (UPI) — The Food and Drug Administration will soon publish a regulation designed to keep vinyl chloride — the suspected cancer-causing chemical — from seeping out of packages and into food or drugs they contain.

The regulation will specify that no food or drug may contain vinyl chloride at more than the finest level at which present methods are able to detect it, FDA commissioner Alexander M. Schmidt said Tuesday in an interview.

The widely used plastic has already been banned in aerosols such as hair sprays and pesticides by the FDA and the environmental protection agency. The labor department is considering a proposal to cut workplace exposure down to zero.

To date the cancer link has involved industrial exposure for persons working with or living near places where vinyl chloride, the basic gas, and polyvinyl chloride, the plasticized pellets, are made. But concerns have also been expressed about other forms of exposure.

Many food and drug packages are made of vinyl chloride-based plastics but to date there has been no level at which the chemical would be outlawed as a food additive if it "migrates" into what's inside the package.

Schmidt said the industry and FDA have been studying whether plastic blood bags — in which blood is commonly stored — present a hazard but he said "we have not found any (vinyl chloride) at all to date."

Uruguay peso is devalued

MONTEVIDEO (UPI) — Uruguay devalued the peso by 6.02 per cent in the largest of the periodic mini-devaluations which began in April of 1972.

Final Days of our Summer Sale
ALL DRESSES COATS SPORTSWEAR TO CLEAR
Up to 50% Off
SPECIAL
All Spring and Summer ½ SIZE DRESSES Also Reduced to Clear
Mary Constance
"Where Courtesy Reigns Supreme"
784 FORT STREET
383-4932

M.D.I. BATH BAZAAR
614 JOHNSON
386-1211
OPEN Tuesday to Friday 9:30 - 5:30
Saturday 9:30 - 5:00. Closed Monday
Fieldcrest AUGUST WHITE SALE
TOWELS — MATS — SHOWER CURTAINS
OVER 23 COLOURS AND PATTERNS TO CHOOSE FROM!
NEW DESIGNS NOW AVAILABLE
20% to 30% OFF

LET US DO ALL YOUR
HOMEWORK!
With housecleaning, painting and decorating, carpentry repairs, wall-to-wall carpet sales and installation, carpet and upholstery cleaning, cushion floor sales and installations.
RESTORATION SERVICES LTD.
Call for a Free Estimate Today 383-0030

Town & Country SHOPPING CENTRE
OPEN DAILY 10 to 10
BACK TO SCHOOL VALUES
Ample Free Parking While You Shop
WHITE SPOT RESTAURANT
TORONTO DOMINION BANK
SEA SHORE PET SHOP LTD.
SCORPION MEN'S WEAR
LA POINTES SPORTING GOODS
THE OWL & THE PUSSYCAT
GOLDEN COMB COIFFURES
WOOLCO
BATA SHOES
REITMAN'S
LADIES' WEAR
AGNEW SURPASS
SCANDIA FOOD PALACE
TOWN & COUNTRY BARBER
TOWN & COUNTRY REALTY
CANADIAN ACCEPTANCE CORP.
SHOPPERS DRUG MART
PIZZA PIEMAN
JUS-RITE PHOTOS
BRYNEN HOBBYCRAFTS
TOWN & COUNTRY BAKERY
CANADA SAFEWAY
CARLTON CAROUSEL
TOWN & COUNTRY BOWLING LANES
WORKMEN'S COMPENSATION BOARD
DOCTOR'S OFFICE
TOURIST BOOTH

GIANT DISCOUNT P.D.Y. FOOD CENTRE
CRAIGFLOWER and TILLICUM
Prices Effective Aug. 15, 16, 17
THURS., FRI., SAT.
WEEKDAYS 9 to 9
SUNDAYS 10 to 7
We Reserve the Right to Limit Quantities

ROBIN HOOD FLOUR With $10 Order or Over 20-lb. BAG 2.15
FRESH UTILITY TURKEYS 6 to 10 lbs. While Stock Lasts lb. ..... 65¢
GRADE A BONELESS RUMP ROAST lb. 1.65
GRADE A ROUND STEAK Full Cut — Bone In lb. 1.49
TWINKLE PLASTIC PAIL ICE CREAM ONE GAL. 2.39
OCEAN BEAUTY TINY SHRIMPS 4½-oz. TIN ..... 69¢
NABOB INSTANT COFFEE 10-oz. JAR 1.29
BOSTON CORNED BEEF 12-oz. TIN ..... 99¢
AYLMER KETCHUP 20-oz. BOTTLE .... 49¢
BLUE BONNET MARGARINE 3-lb. PKG. 1.39
PLUMROSE PORK PICNIC HAM 1-lb. TIN 1.39
LAUNDRY DETERGENT FAB KING SIZE 1.59
ROYALE QUALITY BATHROOM TISSUE 4-ROLL PKG. ..... 79¢
FRENCH MAID BLEACH 128-oz. JUG ..... 69¢
MINUTE MAID ORANGE JUICE 12-oz. TIN ..... 49¢
JUICY (WHOLE ONLY) WATER-MELON ..... lb. 8¢
SEEDLESS GRAPES lb. 39¢
LOCAL NEW POTATOES 10 lbs. ..... 55¢

Miniskirt's admirers declare war

UPI

Devotees of the miniskirt Tuesday vowed to fight to the end against the pronouncement of London's largest clothing retailer that the mini — this time — is really dead.

But the winds of autumn were not blowing in their favor.

London, the fashion centre which 10 years ago gave birth to the mini, Monday wrote what many say may be its epitaph.

The mini is dead, said the C and A chain, Britain's biggest retailer, which sold 18,000 minis a day at the height of the fashion.

"No way," said a representative male, Mike Timko, 20, in San Francisco.

In U.S. cities, the mini seemed very much alive, at least for the summer. Maybe it was last year's mini, but for hot days it was out in the cities and at resorts.

However, this year's fall and winter collections from Paris, Rome and New York definitely drop the hemlines below the knee. And in Paris, UPI correspondent Aline Mosby reported that French girls hardly ever wear minis now although Scandinavian and German girls do.

Paris designers stopped doing minis two or three years ago. So far, the only designer bucking the longer hemline trend is Andre Courreges.

"I always have liked the short look," said Courreges, whose hemlines rest at the top of the knee in his new collection. "It's younger."

Courreges doesn't have any minis for fall and winter but he does not include midcalf hemlines either.

"Long skirts are here but actually this doesn't mean the mini is dead," said Patricia McColl, who is based in Paris with Women's Wear Daily. "That's old-fashioned thinking, to say that one thing is in or out. Women are liberated now and they can wear what they want to when they want to . . . You can hardly say a fashion is dead."

Lucille Richards, a clothing store owner in New York, said she doubted the longer skirts would be popular because they are "just not a flattering length for most women. They're ugly . . ."

Muriel Sinclair, of Joseph Magnin Co., a chain of popular women's stores in San Francisco, said even young people now "have definitely swung to longer skirts.

Lustrous pink pearls an undiscovered charm

DACCA (UPI — Among the myriad undiscovered charms in Bangladesh, one of the rarest is the lustrous pink pearl.

"Only oysters in the deepest and clearest of our lagoons, canals and rivers can produce this color," said Mohammed Eklas Ali Khan, removing a tray of exquisite pearls from an old safe.

"Years ago, peasants who happened on a pearl would use it for a button," said Khan, shaking his head. "Others would grind them down for lime and later people began selling them to the village medical man who also ground them for calcium for his pills."

The value of the slightly baroque pink pearls was not recognized until an official visit by Queen Elizabeth a little more than a decade ago.

In response to queries from anxious officials, the wife of a British diplomat suggested that the government of what was then East Pakistan present the queen with a strand of the lovely pink pearls native to the region.

"Since the queen's visit, people have come from time to time asking for pink pearls," Khan says. "I have put a sign on my shop that I sell pink pearls but even then it is not a big business for me."

Pink pearls do not appear to be a big business anywhere in Bangladesh and a shopper must be determined to track down shops like Khan's in the maze of narrow, winding alleys in Dacca's casbah. Most of the wealthy will not wear pink pearls, considering them common, and prefer diamonds and sapphires smuggled from abroad.

Rumors that the pearls slowly fade into white once worn have not increased their popularity.

"Yes, it is true," Khan admitted. "These are natural pearls — not culture pearls like you find in Japan. But they fade only if you leave them exposed to the bright sun or wash them with soap made with caustic soda.

"With care they will remain pink for at least 50 years," the gem merchant added. "Longer than that I cannot tell you for that is the limit of my experience."

In Dacca, the pearls are relatively inexpensive and a 22-carat ring set with a sizeable globule dancing with pink highlights sells for less than $15.

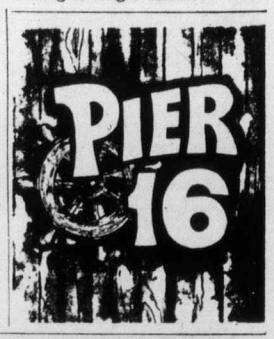

Now open!

a place where you can buy things hand-crafted by Canadians.
All items are one-of-a-kind original designs.

the Birkenthals'

- pottery
- needlework
- jewelry

The ideal place to shop for gifts to send away.

We welcome browsers, so come look us over!
9:30-5:30 Mon.-Sat., 'til 9 Fridays

756 YATES
lower level
383-4242

THINKING OF
LAS VEGAS — RENO
OR BEAUTIFUL
HAWAII

We depart most weekends for the above with our own escorts. We know we give you the very best so if you are thinking phone

TRAVELLERS INTERNATIONAL TOURS LTD.
INFORMATION 386-2431 BOOKINGS
REGULARS—Fall Bookings are Filling

ANOTHER DOWNTOWN SHOPPER WINS! Mrs. Hazel Swannell of 35 Linden Avenue, Victoria is receiving $690.00 in downtown shopping dollars for naming Swinerton, Stewart, Clark on Blanshard as the Downtown Business of the Day on C-FAX and had been shopping at a Big "D" store in the last week. Mr. D. Humphries and Mr. T. Custance of Swinerton, Stewart, Clark are making the presentation.

Researchers get medal

LONDON (CP) — The Queen Mother presented the Royal Agriculture Society's research medal to Dr. F. D. Dodd and F. K. Neave, who developed a cheap and easy way of controlling the cattle disease mastitis. Their treatment will save British farmers an estimated $57 million a year.

VOLVO
Award Winning Service
at
McCALLUM MOTORS
1101 Yates St. D6822 382-6123

Mrs. John Mather of 1333 George Street, Victoria is the lucky winner of the Downtown Victoria Association's Bonus Prize for the month of July. Mrs. Mather wins a Persian Baloogh Rug compliments of THE CARAVAN GALLERY. Mrs. Tara Crow of The Caravan Gallery is making the presentation.

PRICES EFFECTIVE AUGUST 14-17

SUPER-VALU 1515 Pandora St.
MAVERICK MARKET 880 Esquimalt Rd.

WE RESERVE THE RIGHT TO LIMIT QUANTITIES

E. D. SMITH KETCHUP 11-oz. 3/89¢
TIDE DETERGENT 80-oz. 2.08
SUN BEST CREAM CORN 14-oz. 4/89¢
LIBBY BROWN BEANS 14-oz. 2/69¢
CAL GLORY Orange Juice 48-oz. 2/95$
SUPER VALU BATHROOM TISSUE 4-ROLL PKG. 79¢

CHUCK STEAKS Full Cut or Round Bone lb. 89¢
CANADA GRADE A BEEF CROSS RIB ROAST lb. 1.39

HUSKY DOG FOOD 25½-oz. TINS 2/55¢	CRISCO OIL 38-oz. 1.79	ROYALL LUNCH MEAT 59¢	PASCO Orange Juice 12½-oz. 3/1.29	SHO CAP HASH BROWNS 2 lbs. 29¢
PURITY FLOUR 20-lb. BAG 2.19	NABOB COFFEE 1-lb. 1.19	TANG ORANGE 3¼-oz. 4/97¢	NABOB INSTANT COFFEE 10-oz. 1.59	STAR KIST TUNA 8-oz. 59¢

B.C. CANADA No. 2 HEAD LETTUCE 2/49¢
OKANAGAN CANADA No. 1 RED HAVEN PEACHES lb. 39¢ CASE 4.99

AUGUST BONUS PRIZE

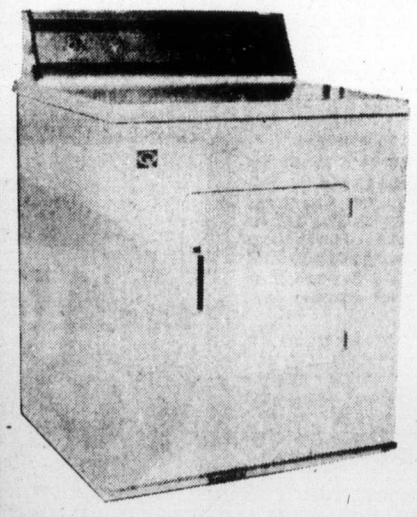

"SPEED QUEEN" AUTOMATIC DRYER

Downtown Victoria Assn. PROMOTIONS

CONTEST CLOSES AUGUST 27th '74

WIN 2 WAYS

- Cash Your Family Allowance Cheque

OR

- Cut out and deposit this entry form at any participating Downtown Victoria business with the "D" on the door.

ASK FOR PARKING VALIDATION STAMPS

AUGUST 1974
Deposit This Entry Form
NAME .....
ADDRESS .....
PHONE .....
STORE NAME .....

Slim princess in jeans enjoys chores on ranch

BENTLEY, Alta. (CP) — Irina, a slim, informal girl in slightly rumpled blue jeans, doesn't come across as royalty.

"I get very shy and stutter when I have to introduce myself as Princess Irina," admits the 21-year-old daughter of exiled King Michael and Queen Anne of Romania.

About nine months ago she arrived at Lord and Lady Roderick Gordon's 1,020 acre spread in Alberta's rolling parkland — a ranch and mixed farm near this community, about 75 miles southwest of Edmonton, where the princess works with seven other young people employed by the Gordons.

Since her arrival, she has been learning all phases of operating the ranch that specializes in thoroughbred horses and purebred cattle. She has helped with such things as calving, haying, seeding, grooming, cleaning stables, driving tractors, weaning and treating horses and keeping records.

For the Swiss-bred princess fresh from six years at English boarding schools and a secretarial course at Oxford, the work is a welcome opportunity.

"I always wanted to go somewhere far away," she said. "But I didn't realize I'd come this far."

"When I go back to Europe, I'm going to miss this . . . I don't know what I'll do, but I'd like to get back to working with animals.

"I enjoy the physical closeness of working with the horses the most. You get to know their characters, like people's characters — their bad habits and good points."

Lady Gordon, a former and obviously — loyal subject of Princess Irina's father, says the princess is "just one of the group" at the farm.

"Her parents specifically said not to give her any special treatment."

Lord and Lady Gordon began farming in Canada 25 years ago.

"I was tired of Europe," said Lady Gordon who escaped from behind the Iron Curtain in Romania.

Each summer they augment their permanent staff of two girls and six young people chosen from "many applicants" from the United States, England and Germany as well as Canada.

"We get the usual wages," said Evie Dunford of Montreal. The staff lives as part of the family in the main ranch house.

Princess Irina, who is just Irina to her co-workers, had little to say when asked about her father's position as king of Romania.

"I don't talk about it. It's so very complicated."

King Michael, who ascended to the throne in 1940 at the age of 19, lost it seven years later after the Russians invaded Romania. He met his wife later, at Queen Elizabeth's wedding ball.

The family has led a fairly normal but quiet and secretive life since. King Michael works as a mechanical engineer in Geneva.

Will the family ever return to Romania?

"Well, you always hope."

'Uptight' officials sued by model

NEW YORK (UPI) — Barbie Lewis, a blonde model who says she lost a job as teacher's aide after appearing nude in a girlie magazine, said she plans to sue her former employer, the Greendale, Wis., school board.

"It's the mothers that are causing the problems. The fathers and sons think it's great," she said in an interview. "I did nothing immoral and certainly nothing illegal."

However, Don Moberly, the business manager of Greendale school board, said in a telephone interview that the 25-year old teaching assistant "was never officially fired."

Asked whether Miss Lewis could report to work when school opens, he laughed and said, "I didn't say that either."

Miss Lewis said she was in New York to discuss the lawsuit with attorneys from the magazine, who will represent her in court.

"I had hoped that by the time school opened the whole matter would have blown over," she said, adding that many of her seventh and eighth grade students have seen the magazine and "think it's fine. They're not uptight, which is more than I can say for some fo the women teachers."

Bare maiden makes waves

ROCKPORT, Maine (UPI) — She's eight feet tall, bare-breasted and firm Maine pine through and through. She's the mermaid, but her local waters are scarcely placid.

The object of some of the community's displeasure sits serenely in front of the Maine Coast Artists Gallery, a creation of artist Bernard Langlais of nearby Cushing.

"Some of the people began squawking when we put her in front of the gallery in June," Langlais said. "One morning we even found a bra on her.

London first in conventions

LONDON (CP) — The London Tourist Board says London has become the conference centre of the world. Its annual report said 160 major conferences and conventions were held in the city last year, 17 more than in Paris which claimed first place in 1972.

Craig's
SALE
Ladies' Shoes

White Cross
Air Step
Vitality
Values to 30.00
14.95 to 21.95

Enna Jettick
Florsheim
Gracia
Values to 33.00
21.95 to 24.95

CLEARANCE OF SANDALS, CASUALS AND ODD LINES
9.95

Craig's
Comfort Shoes
642 Yates Street Just Down from Douglas

EDDY'S NOW for

Yes indeed . . . those school days are fast approaching. Now's the time to buy those long-wearing clothes . . . and EDDY'S has the choice, the best values!

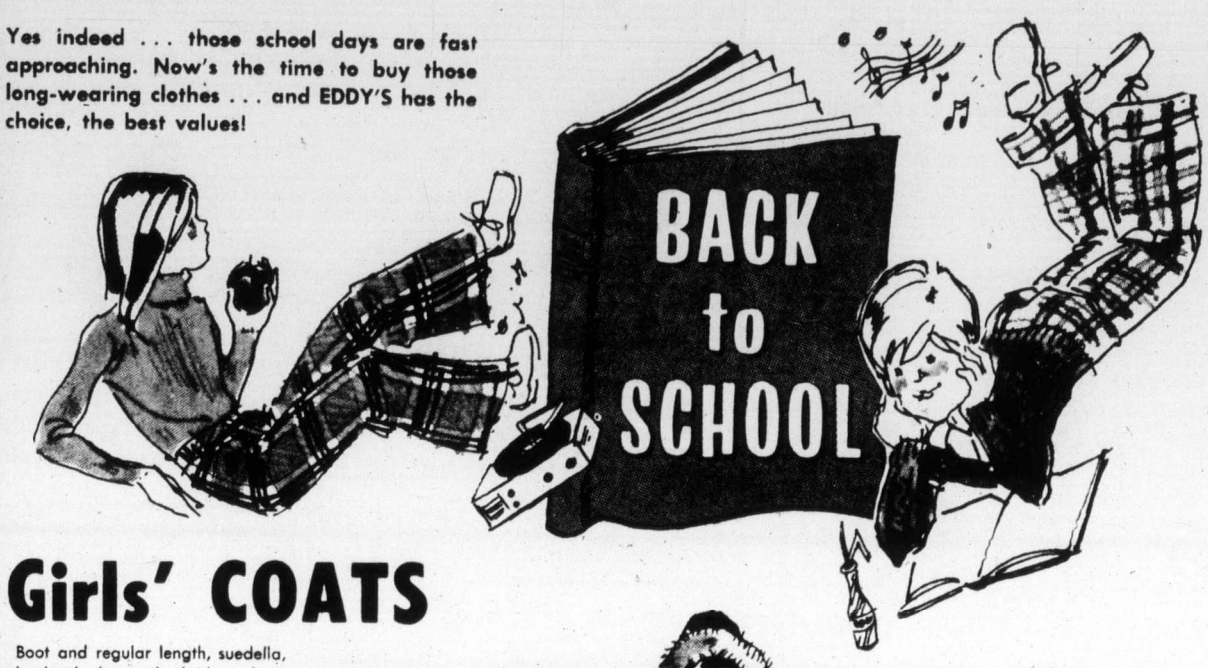

Girls' COATS
Boot and regular length, suedella, leather-look, wool plaids, nylons, velours, fun furs, fur trims and plains, some with hoods. Sizes 3 to 14 . . . . . 18.98 to 39.98

DRESSES and PANT SUITS
Stretch denim, fortrels, acrylic knits. Machine washable plaids, plains, checks and prints. Sizes 2 to 14 . . . . . 8.98 to 19.98

Girls' Shrinks, Pullovers, Cardigans,
Acrylic knits, plain and patterned. Crew, turtle necks and U-Necks. Sizes 2 to 14 from 2.98

Boys' & Girls' SKI JACKETS
Snap or zipper closing, hidden hoods. Machine washable, 100% nylon polyester padding. Shop quickly for these.
Sizes 4-6X 10.98
Sizes 8 to 14
12.98 and 13.98

BOYS Downstairs
Come on down, the bargains are beautiful. Great specials in time for Back to School, downstairs for young men and boys.

Boys' PANTS
Denims, fortrels, cords, brushed denim, in plains, checks and patterned. Sizes 7 to 18 . . . . . From 6.98

Boys' JACKETS
Nylon, wool plaids, corduroy, pile lined or sherpa lining. Some with hoods, sizes 7 to 18.
12.98 to 27.98

Boys' SHIRTS
Chambrays, cottons, permapress plains, checks and patterns. Sizes 7 to 18, From
4.98

SWEATERS and SHRINKS
Plains and patterns. Also T-SHIRTS. Turtle necks, zip fronts, crew necks, tailored styles, sizes 7 to 20. From
5.49

Open 'til 9 p.m.
Thursdays & Fridays

Downtown BONUS DAY
See These Specials FRIDAY & SATURDAY

PANT COATS
Ladies' Pant Coats in wools, tweeds, vinyl, poplin, camel and wool. Sizes 8 to 42.
Reg. to 29.95 13.00 Reg. to 49.95 19.00

SPRING COATS
Wools, fortrels, plains, tweeds, checks. Sizes 8 to 24½.
Reg. to 39.95 19.00 Reg. to 59.95 29.00 Reg. to 85.00 39.00

DRESSES
Polyesters, fortrels, cotton blends and arnels; dress and casual styles, sizes 5 to 52.
Reg. to 19.95 9.00 Reg. to 29.95 12.00 Reg. to 39.95 17.00

Final Summer Clearance
CHILDREN'S DEPT., UPSTAIRS AT EDDY'S . . . clearance of T-SHIRTS, PANTS, DRESSES, JACKETS AND SWIM SUITS. Sizes 6 months to 14 years, Reg. from 3.98 to 19.98.
1.00 and 7.00

Use your PLAN-A-COUNT
Eddy's
FOR MEN WOMEN AND CHILDREN
ON, OVER & UNDER DOUGLAS

VICTORIA MEAT MARKET
625 JOHNSON ST. 383-9234
QUALITY SERVICE
LOW, LOW, LOW PRICES

• Poultry Feature
FRYING CHICKEN
Cut-Up lb. 57¢

• Red Hot Beef Values!
• CHUCK STEAKS or ROASTS lb. 87¢
• CROSS RIB ROASTS lb. 1.09
• PRIME RIB ROASTS lb. 1.19

• BOLOGNA By the Chunk, lb. 49¢
• WIENERS Bulk style, lb. 59¢
• GARLIC Coil Sausage, lb. 99¢
• PORK SAUSAGES In 6-lb. boxes, lb. 79¢
• SPARERIBS Lean, meaty, lb. 79¢
• SAUSAGE MEAT lb. 59¢

STEAKS
• SIRLOIN lb. 1.85
• T-BONE lb. 1.89
• PORTERHOUSE lb. 1.95
• RIB STEAKS lb. 1.59

LIVER LAND
• BEEF LIVER 89¢
• PORK LIVER 59¢
• TURKEY LIVER 49¢
• PORK HOCKS, lb. 49¢
• FOWL LIVER 5-lb. bags, lb. 29¢
• BEEF HEARTS and TONGUES, lb. 79¢

For Economy Sake - Order Now!!
FREEZER MEATS
• BEEF SIDES lb. 85¢
• BEEF HINDS lb. 1.05
• BEEF FRONTS lb. 69¢
• No Charge for Cutting, Wrapping and Freezing.
• Prices Effective Aug. 14, 15, 16, 17 or While Present Stocks Last.
• We Reserve the Right to Limit Quantities.

LAMB PATTIES LB. 79¢

GROUND BEEF
In 30-lb. lots wrapped in small packages.
LB. 79¢

Congratulations to: DAVID M. J. COOMBES, 841 Darwin Ave.
WINNER OF OUR WEEKLY FREE $20 GIFT CERTIFICATE

Violence wave in Zambezia

BEIRA, Mozambique (AP) — The Portuguese high command has acknowledged that "a wave of violence and anarchy" has swept parts of Zambezia province in the last few days.

Troops were ordered into troubled areas to quell "serious incidents" in Nampula and Mozambique Island districts, the high command said.

Chamber group highlight at Banff

Tuneful frog legend

BANFF, Aalta. (CP)—There are no frogs on the Queen Charlotte Islands off the coast of B.C., and an old Haida legend of why not was retold at the Banff Festival of the Arts.

The story was told to music composed in 1967 by Robert Fleming of Ottawa and in words read by David Leighton, director of the Banff centre and other members of the administration.

Fleming's Indian-like music is scored for flute, oboe, bassoon, piano and percussion, played respectively by Susan McLagan, David Owen, Sandy Macdonald, Julie Lemon, and E. Allen Beard. They are members of the 38-piece Canadian chamber orchestra recruited for this year's Banff festival.

Student roster

Since the audience was made up principally of Banff centre students and their friends, the work led by bassoonist George Zukerman of Vancouver drew laughter and cheers.

But because of the length of the program — more than three hours — only the prologue and epilogue of the Fleming composition could be played. It seems the frogs disappeared from the Queen Charlotte Islands because of fear of the bears and flew to the Mainland on a rainbow.

Chamber music

It was a concert of chamber music by soloists and ensembles drawn from the Canadian chamber orchestra. Earlier in the evening, the players performed music by Mozart, Hayden, Saint-Faens, Brahms, and others including Czech composer Bohuslav Martinu's Revue de Cuisine, a suite of ragtime tango and Charleston music.

Sheila Laughton of St. Catharines, Ont., gave a tender interpretation of Hayden's D. Major cello concerto, and John Lowry, Edmonton violinist, led in Mozart's Quintet in E Flat, K 407.

Group re-run

The Canadian chamber orchestra has been one of the highlights of this year's Banff festival and so successful that it will be reformed next year and become a permanent part of the festival.

Banff's school of fine arts will send teams of auditioners from Halifax to Vancouver in January or February to select another 38 players who will be given free room and board and master tuition next July and August.

Candidates must be Canadians or landed immigrants, 30 or younger, and will have the opportunity to work under international instrumentalists and conductors in preparation for careers in orchestral music.

At first, this year, it was called the Canadian chamber training orchestra, but it proved to be so good the word "training" was dropped.

Robert Cook of Edmonton, manager of the orchestra, said in an interview there is a possibility of the centre developing two orchestras —one a permanent body which would have a year-round home and tour the country, and the other a summer school assembly of advanced students.

Scottish-born

John Avison, Director of CBC Vancouver chamber orchestra, Bryan Balkwill of the Sadler's Wells Opera Co. in London and Henri Temianka, founder and conductor of the California chamber orchestra led the Canadian Chamber Orchestra this year.

The young player also worked with Scottish-born William Primrose the world's leading solo violist, and Zukerman, the only international bassoon soloist.

An invitation has been extended to Mstislav Rostropovich, the great Russia cellist, to come to Banff next year to give master classes.

He recently left Russian to spend two years in the west.

College gives artist job

CHURCH POINT, N.S. (CP) — College Ste. Anne, Nova Scotia's only French - language post-secondrary institution, has appointed Rev. Maurice LeBlanc as its first artist in residence. In addition to co-ordinating cultural activities on campus, he will be available to advise community groups.

FOLLOW THIS VICTORIA ENTERTAINMENT GUIDE

BUTCHART GARDENS. OPEN EVERY DAY 9 A.M. TO 11 P.M. — Many pleasing features combine to add to your pleasure. Regular admission at the International Entrance covers them all: Smashing stage shows, puppet and minstrel shows, Ross Fountains in their majestic "Ballet to the Stars" . . . romantic after-dark illumination . . . six gardens — fabulous Sunken Garden, English Rose, stately Italian, quaint Japanese, Lake and Stage Show Gardens . . . plus the Begonia Bower, Show Greenhouse, fascinating Seed and Gift Shop . . . Restaurant and coffee bar service available.

BUTCHART GARDENS SUGGESTS: COMBINE THEM ALL INTO ONE GRAND, THRIFTY OUTING—the Gardens by daylight . . . stage entertainment . . . romantic night lighting and the Ross Fountains in their majestic "Ballet to the Stars". Regular admission covers them all. For added pleasure, dine in the Floral Restaurant.

BUTCHART GARDENS SPARKLING STAGE ENTERTAINMENT — Presented in the midst of incredible beauty it's the highlight of Victoria's summer entertainment season.

MONDAYS, 8:30 P.M. "NICE 'N' EASY"—Variety musical entertainment featuring Marge Bridgeman, Murray McAlpine, Madeline Paul, Christopher Ross, Betty Winter, Woody Woodland, Norm Watson, and the humorous and talented "Butchart Buskers". Also the "Butchart Gardeners" 1:30 to 3:30 p.m. and 6 to 8 p.m.

TUESDAYS, 8:30 P.M. "NICE 'N' EASY" — Variety musical entertainment featuring John Dunbar, Marge Bridgeman, Christopher Ross, Madeline Paul, Betty Winter, Woody Woodland, Norm Watson, and the "Butchart Buskers". Also the "Butchart Gardeners" 1:30 to 3:30 p.m. and 6 to 8 p.m., and the "Zingari" Puppets 7:00 and 7:45 p.m.

WEDNESDAYS—Same as Monday listing.

THURSDAY, 8:30 P.M., SCOTTISH VARIETY NIGHT — Colourful Scottish Stage Show and Tattoo. Thrill to the Pipes and Drums of the Canadian Scottish Regiment (Princess Mary's) as they march on our stage and parade in the great Stage Show Garden. Plus other entertainment starring baritone John Dunbar (M.C.), the Adeline Duncan dancers and June Dupuis with Grace Timp, Dave Ferne and Mary Klektau. Also the "Butchart Gardeners" 1:30 and 3:30 p.m. and 6 to 8 p.m., and the "Zingari" Puppets 7:00 and 7:45 p.m.

FRIDAYS—Same as Monday listing.

SATURDAYS—The "Butchart Buskers" 1 to 3 p.m. — The Heron Family "humanettes" 3:30 and 4:30 p.m. — "Zingari Puppets" 7:00 and 8:00 p.m. — Colour film, approximately 8:30 to 9:30 p.m.

SUNDAYS — The "Butchart Buskers" 1 to 3 p.m. — "Grace Tuckey" Puppets 3:30 and 4:30 p.m. — The Heron Family "humanettes" 7:00 and 8:00 p.m. — Colour film, approximately 8:30 to 9:30 p.m.

BUTCHART GARDENS ROMANTIC NIGHT LIGHTING EVERY EVENING FEATURING THE FABULOUS SUNKEN GARDEN AND THE SPECTACULAR ROSS FOUNTAINS IN THEIR MAJESTIC "BALLET TO THE STARS". As darkness takes over, a thousand hidden lights combine with the moon and stars, the hills, trees and shrubs, lakes, lily ponds and fountains, to create a fairyland softly scented by the flowers—a spectacle so unusual, so grand it's indescribable! This alone is worth coming to see.

BUTCHART GARDENS FLORAL RESTAURANT—Open every day 11 a.m. to 7:30 p.m., serving delicious lunches, afternoon teas, and delightful buffet suppers in the evening. Continuous Snack and Coffee Bar Service.

BUTCHART GARDENS. KNOWN THROUGHOUT THE WORLD FOR THEIR INCREDIBLE BEAUTY . . . EVER CHANGING, ALWAYS LOVELY! Skillful planning, constant replanting, dedicated gardeners pooling their ideas and knowledge, keep them that way week after week, season after season. Developed from an old abandoned limestone quarry over half a century ago, they have grown to become one of the world's most unusual, written-about, talked-about, admired attractions.

BUTCHART GARDENS — MOST GRACIOUS WAY TO ENTERTAIN YOUR FRIENDS. PLAN NOW!

BLUE LINE/GRAY LINE BUTCHART EVENING TOURS —Buses leave front of Empress Hotel nightly at 7:30. INCLUDES TOUR OF GARDENS AND ENTERTAINMENT (see stage show schedule, above). 382-6161 or 385-4411.

INTRODUCTION TO SAILING CRUISE—With instructor. 3-hour tour from Inner Harbor. Tony Burton Sailing School. 383-4011.

HEATHERBELLE OUTDOOR DOG THEATRE—15th year of operation. Shows every day at 2:15, 3:15, 7:30 and 8:30 p.m. except Sun. evening. 4551 West Saanich Rd., 479-2651.

THE THATCH CABARET—Dance nightly to the exciting sounds of JADE in Victoria's Swingingest night spot. Open nightly until 2 a.m. at the Royal Oak Inn, 4676 Elk Lake Drive. Reservations, 658-5231.

THE OLD FORGE—Dancing six nights a week to the fabulous sounds of the Brothers Forbes in one of Canada's largest and most luxurious night clubs. Excellent late evening menu. No tables reserved after 9:00 p.m. Fridays or Saturdays, Strathcona Hotel, 919 Douglas St. 383-7137.

WIG & DICKIE THEATRE RESTAURANT — Victoria's only "Old Country Singalong" plus dining and dancing. Reservations recommended. 385-6787. Wilson Inn, 850 Blanshard.

INTRODUCTORY TALK ON
ECKANKAR
THE PATH OF TOTAL AWARENESS
THURSDAY, AUG. 15, 7:30 P.M.
CORDOVA BAY COMMUNITY HALL
941 SUTCLIFFE RD.

THE BEEF BARN
Is delighted to announce the opening of our Esquimalt Branch at
941 ESQUIMALT ROAD 382-1023

Also, to be enjoyed, is the dine in facilities with a lunch special being served Tuesday to Friday from 11:30 a.m. to 2:00 p.m. For this occasion, we are introducing our newest member of the "baron of beef" family.

"The Mighty Midget"
Tender baron of beef, chopped onions; sliced mushrooms and topped off with a cheddar cheese slice, served in tasty sour dough bun. Also, accompanied by a green salad with our own Thousand Island Dressing, and our own special dip. 1.75

THE BARON TWINS 4.25 — Designed for 2 people. Extra large portion of Grade A Baron of Beef served in a tasty French loaf, natural beef juices enhances the dip, green salad with our own special blend of Thousand Island dressing.

The "ever popular" BARON OF BEEF 2.25 — Truly a good meal by itself, but we serve this delightful treat with the above accompaniments.

THE MIDGET BARON— Ideal for the small fry or the person with a not so large appetite. Also served with our special dip and salad. 1.35

TAKE OUT AND DELIVERY SERVICE
TREAT YOURSELF TO REAL EATING PLEASURE TONIGHT
2638 Quadra St. 382-7512
1002 Goldstream Ave., Langford 478-7112

TONIGHT—8 P.M.
On Stage—Phoenix Theatre
Senior Secondary Summer Workshop Production of Shakespeare's
"TAMING OF THE SHREW"
Phone for Reservations 477-4821

The Bürgermeister
732 Johnson Street
Serving INTERNATIONAL CUISINE
Featuring GERMAN FOOD
"Closed Sundays"
Telephone 382-6722

MEAT FER' LUNCH

16 EXOTIC HAMBURGERS
Steakhouse in a Warehouse
535 YATES
384-5355
GASTOWN, VANCOUVER
Also Specializing In Great Steaks
THE MEATMARKET

The Thatch CABARET
ROYAL OAK INN
4680 ELK LAKE DRIVE
658-5231

ESQUIMALT SPORTS CENTRE
ICE SKATING TONIGHT 8:30-10:15
ROLLER SKATING TOMORROW 7:30-10:00 p.m.
Bring a Friend!
SKATE RENTALS AND SHARPENING

DIVING SALE
Starts Monday at
SEA TREK
943 Yates St. 386-2525

NOT NOW, DARLING
"A SUPERB EXAMPLE OF MODERN BRITISH DRAWING . . . ROOM COMEDY . . . LACED WITH SEX!" — TORONTO SUN
Mature — Warning: Nudity and Suggestive Dialogue — B.C. Dir.
Nightly 7 and 9
Feature 7:15 and 9:15
18th Fantastic Week!
FOX CINEMA

. . . a kinky, outlandish comedy masterpiece . . . more laughs per mad minute . . . Les Wedman, Van. Sun
Eighth awesomely funny week
MEL BROOKS' BLAZING SADDLES
MATURE—Warning—Parents: Comedy with some coarse language. B.C. Dir.
NIGHTLY 7:30 and 9:30
382-5922 • Douglas & Humboldt In Nootka Court
TOWNE Cinema

"The Gloria Berry Duo"

Direct from Calgary Petroleum Club
RED LION
TOWER DINING LOUNGE
on Douglas next to the World of Pleasure
RESERVATIONS: 385-3366

Dine & Dance with us to-night
Win a trip to HAWAII
FREE DRAW EVERY OTHER WEDNESDAY

THEATRE wig'n dickie RESTAURANT
Tuesday thru Saturday 6-9 p.m. - Show 9 - 2 a.m.
Come to Dinner - Beef's our Specialty
THE WILSON INN 850 Blanshard St. - Reservations 385-6787

ALBERT R BROCCOLI and HARRY SALTZMAN present
ROGER MOORE as JAMES BOND
IAN FLEMING'S "LIVE AND LET DIE"

Evenings 7:00 and 9:05
Closed Sunday
General
OAK BAY 2184 OAK BAY AVE
598-2213
Adults $2.00; Students $1.75
G. Age $1.00; Children 75c

Arnold is a scream!
STELLA STEVENS | RODDY McDOWALL and ARNOLD
Nightly at 7:10—9:05
ODEON 1 780 YATES STREET 383-0513
Mat. Fri., Sat., Sun., 1:30—3:20—5:15
Mature Entertainment

BUTCH & THE KID ARE BACK!
Paul Newman Just for the fun of it! Robert Redford
"BUTCH CASSIDY AND THE SUNDANCE KID"
GENERAL ENTERTAINMENT
ODEON 2 780 YATES STREET 383-0513
Shows: 1:30-3:25-5:15-7:15-9:15

Nightly 7:00—9:30
Mat. Wed., Sat., Sun., 2:00—4:30
Presented in Stereophonic Sound
Adults $3.00
Children & Golden Age $1.25
HAIDA 808 YATES STREET 382-4278
Metro Goldwyn Mayer presents "THAT'S ENTERTAINMENT"

COUNTING HOUSE CINEMA 1 BROAD AT BROUGHTON 383-3434
5th WK! in Victoria! Nightly 7:25—9:30
Barbra Streisand "For Pete's Sake" General

COUNTING HOUSE CINEMA 2 BROAD AT BROUGHTON 383-3434
42nd Wk. in Victoria! Nightly 7:25—9:30 Ends Soon!
American Graffiti

FAMOUS PLAYERS THEATRES MOVIE GUIDE
"SAVE THE ORPHEUM" LOTTERY TICKETS ON SALE AT CAPITOL, ROYAL AND CORONET.

"★★★★ HIGHEST RATING" N.Y. DAILY NEWS

Robert Evans Roman Polanski
Jack Nicholson · Faye Dunaway
"Chinatown"
RESTRICTED
ROYAL 805 BROUGHTON—383-9711
Daily at 1:40, 4:10, 6:40, 9:15
Last Complete Show 9:00

SHOW AT 2 THEATRES
THERE'S A (love) BUG GOING AROUND
WALT DISNEY PRODUCTIONS' HERBIE RIDES AGAIN
TECHNICOLOR® Children $1.00
HELEN HAYES · KEN BERRY
Plus Mickey Mouse Cartoon Special "SHANGHIED"
CAPITOL 805 YATES—384-6811
TODAY AT 7:00 and 9:00 p.m. Doors 6:30
TILLICUM Drive-In BURNSIDE AT TILLICUM—382-7686
EXTRA AT DRIVE-IN "DUMBO"

"A MOVIE CLASSIC! YOU WILL BE UTTERLY FASCINATED." —Leo Lerman, Mademoiselle
"PICTURE OF THE MONTH! A POIGNANT LOVE STORY. CYBILL SHEPHERD IS MARVELOUS. A BLITHE, COQUETTISH IMP, A WHOLEHEARTED FREE SPIRIT. A GEM!" —Seventeen Magazine
"DIRECTED WITH FRESHNESS AND INTELLIGENCE."—Nora Sayre, N.Y. Times

THE DIRECTORS COMPANY PRESENTS
A PETER BOGDANOVICH PRODUCTION
Daisy Miller
G IN COLOR A PARAMOUNT PICTURES RELEASE
STARTS TOMORROW
CORONET 836 YATES ST.—383-6414

ENDS TONIGHT "THE WHITE DAWN"
Mature Warning: Parents: Some scenes of Eskimo life and culture and some nudity. —R. W. McDonald, B.C. Dir.
Shows at 7:19-9:15

22nd Year on Stage
TONIGHT AT 8:00
SMILE SHOW
Rave Notices
Record Attendance
McPherson Playhouse
386-6121

Open university reaches high

LONDON (CP) — Applicants to study in Britain's Open University, which gives instruction by correspondence, radio and television, total 52,537 for the year beginning February, 1975. The highest previous total of applicants was 42,992 in 1971, its first year of teaching. It can accommodate 20,000 students.

ACCIDENT PRODUCTIONS ACCIDENT
DOUBLE BILL
ROCK 'N' ROLL
Direct from England
RORY GALLAGHER
AND
STATUS QUO
VICTORIA MEMORIAL ARENA
Friday, August 16, 8:00 p.m.
Tickets $5.00 Advance $6.00 Day of Show
Available Victoria Memorial Arena Box Office
ACCIDENT PRODUCTIONS ACCIDENT

Diamond jubilee of Mr. Whodunit

Suspense master Alfred Hitchcock is joined by debonair actor Cary Grant, and actress Laraine Day, left, and Jane Wyman as he starts to cut his 75th birthday cake at party in Beverly Hills Monday night. Each piece features Hitchcock's famed trade-mark — his silhouette. "I never realized I would be working so hard at this age," Hitchcock said.

Court questions Sinatra on washroom whing-ding

LOS ANGELES (UPI) — A U.S. Federal judge has ordered Frank Sinatra to answer questions about an incident involving a Salt Lake City businessman and his wife at the Trinidad Hotel in Palm Springs, Calif., May 5, 1973.

District Court Judge Manuel Real ordered Sinatra to give a deposition on his conduct to be used in a suit against Sinatra by a Frank Weinstock.

Weinstock alleges that when his wife went to the women's room at the hotel, Sinatra and his party ordered Weinstock to get out and leave her with them. He charged that when he refused, the singer, a bodyguard and Jilly Rizzo, restaurateur and Sinatra crony, beat him up in the men's room.

CARLOADS
KEEP COMING
REINELL
1974
CLEARANCE!!
WORLD of PLEASURE

THE BROWN JUG CABARET
1318 BROAD
Boogie
"WOODROSE"
Girls in Free before 11 p.m. Wednesday
Above the Old British Fish & Chip Shop
OPEN WEDNESDAY THROUGH SATURDAY

UPSTAIRS
"THE CRYSTAL BALLROOM"
HAWAIIAN NIGHTS
FRIDAY AND SATURDAY
Featuring Henry Fielding
STARTS MONDAY
Aug. 19-24
Bob Regan
Lucille Starr
CANADIAN SWEETHEARTS
The Crystal Ballroom
9 - 2 a.m.
Special price for the Best Dressed Couple!
STARDUST
DINING - 5 - 2 a.m.
Tuesday - Saturday
featuring
GERMAN FOOD
DOWNSTAIRS
"THE MOD WORLD"
Aug. 13-31
Presenting . . .
TED HOUSE, "MOONSHINE"
Aug. 13-31
TUESDAY to SATURDAY—9 a.m. to 2 a.m.
Casual Dress
• A FULL-FACILITY CABARET
• WHERE THE NEW AND OLD MEET
1037 View Street, 385-1031

Secret nuptials great big hoax

LOS ANGELES (AP) — Actress Elizabeth Taylor's celebrated nuptial sweepstakes got another entry Wednesday, but it all turned out to be a hoax.

A caller phoned the Los Angeles bureau of Associated Press with the authentic-sounding news item that Liz had completed her sixth marriage, this time with Henry Wynberg, the 43-year-old Dutch-born used car dealer who has been squiring her about recently.

The story was complete in every detail, saving the nuptials had taken place on actor Peter Lawford's yacht, witnessed only by family of the two.

The story, released on the wires by AP, said Miss Taylor had worn a peach and white lace pantsuit designed by Edith Head and the couple had travelled to Palm Springs for a week at the home of Miss Taylor's mother.

The caller, identified himself as David Marshall and originally asked for AP movie writer Bob Thomas, saying he was calling for Donna Quinn, Miss Taylor's west coast publicist.

Seconds after the story was put out on the wires, AP did some rapid checking with Thomas and various entertainment news sources and decided the story was suspect.

Miss Quinn confirmed the fact the story was a hoax, saying that Miss Taylor was in New York with Wynberg, and AP got busy killing the story on the wires.

TENDER CUTS OF QUALITY
meats
FIRST GRADE
BACON 1.09 lb.
BY THE PIECE
GRADE A STEER BEEF
BARON of BEEF 1.89 lb.
BONELESS
GRADE A STEER BEEF
ROUND STEAK 1.89 lb.
BONELESS
GRADE A STEER BEEF
SIRLOIN TIP ROAST 1.79 lb.
BONELESS
GRADE A STEER BEEF
RUMP or ROUND ROAST 1.69 lb.
BONELESS
Prices effective Aug. 15, 16, 17
FREEZER ORDER LINE 598-2211
GRAHAM MEATS
The Brand of Quality
FELTHAM AND SHELBOURNE
2044 OAK BAY AVE. • DUNCAN PLAZA

The Thirst Quenchers ...

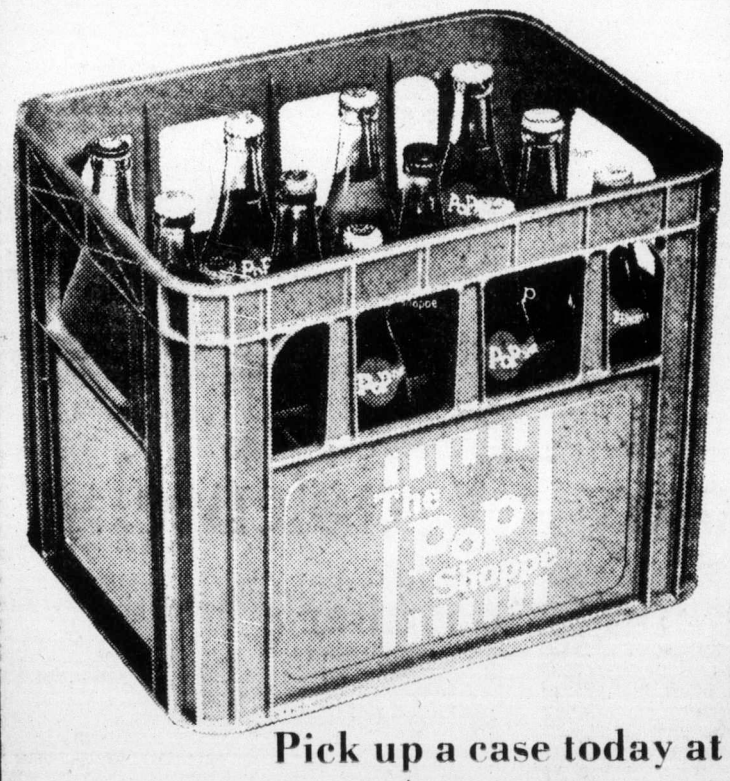

Pick up a case today at
THE PoP SHOPPE (R)
Refreshing Cool Pop Shoppe Pop . . . A Case of Thirst Quenching Goodness and it's Only
$2.29 PER CASE
24 10-oz. bottoes
Choose from 12 giant 30-0z. bottles or 24 family size 10-0z. bottles. Many flavors to choose from. You must buy the case . . . but that way you can save even more as you mix or match the flavors.
$2.49 PER CASE
12 30-oz. battles
Plus Refundable Deposit
• GREAT FLAVOURS • GREAT SAVERS
THE Pop SHOPPE (R)
491 BURNSIDE ROAD
Hillside Mohawk—1623 Hillside Avenue
1211 Esquimalt Road, 1824 Old Island Highway

GET SET FOR A WONDERFUL
VACATION

Brightened by daily delivery of
THE COLONIST
Let the Colonist be part of your daily enjoyment wherever you go on vacation. The whole family will appreciate keeping up with their favorite features, comics, columnists, hometown news, sports results, etc. Relax and enjoy your holidays with the Colonist providing that extra touch from home!
IT'S EASY TO ARRANGE
Just tell the Circulation Department in plenty of time — the dates and location of your vacation and The Colonist does the rest.
PHONE 383-4111
The Daily Colonist
Circulation Department
Or Complete this Form and Place it in the Mail
Mail Vacation Subscribers are required to pay in advance.
THE DAILY COLONIST,
Circulation Department,
2621 Douglas Street, Victoria, B.C.
Please have The Daily Colonist forwarded to my vacation address below:
EFFECTIVE ..... (Date)
NAME: .....
PRESENT ADDRESS .....
VACATION ADDRESS .....
RESUME DELIVERY at my home ..... (Date)

POGO

RIP KIRBY

BLONDIE

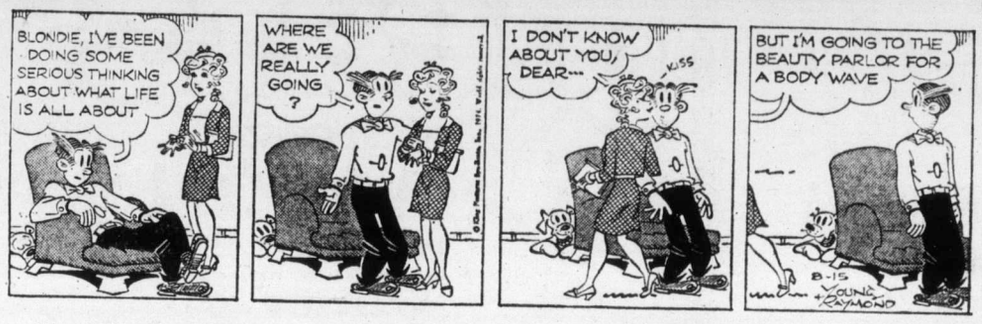

MARY WORTH

HI and LOIS

KERRY DRAKE

ARCHIE

JUDGE PARKER

LI'L ABNER

FUNKY

M.V. Chesnut's Garden notes

Of all the plants we grow in our gardens, I think the most deceiving is the forget-me-not. These flowers look so pure and innocent, so fragile and delicate, yet they reproduce themselves like a bunch of rabbits and they have the constitution of a commando.

I ran across ancient packet of forget-me-not seeds while cleaning out the drawer of my desk away back in the summer of 1967.

It goes against the grain with me to burn or destroy any seeds that might just possibly contain a germ of life in them, so these were scattered haphazardly in a rough part of the lower garden on the off-chance that some of them just might come up.

We have had forget-me-nots coming out our ears ever since.

★ ★ ★

Puddles of water will stand for days over the plants in rainy winter weather. Dogs and children romp all over them; some have seeded themselves in the cracks of the crazy paving and take quite a bit of foot traffic.

They have never had any fertilizer at all, and only such artificial watering as comes their way accidentally, yet they thrive on this neglect and abuse, and continue each year to produce their sheets of tiny flowers in baby blue.

★ ★ ★

We don't even bother to transplant them any more. Whenever we want a new patch of them elsewhere in the garden, we just pull up a handful of the flowering plants by the roots and throw them down carelessly on the soil surface of the new site.

The forget-me-not has the happy faculty of ripening and shedding its seeds even after it has been uprooted, and the following spring, where the plants were thrown, we always find a nice batch of seedlings.

Strangely enough, some of these self-sown plants have pink flowers instead of the typical sky blue blooms.

★ ★ ★

If your neighbor should boast to you that he is using a soil conditioner in his garden which ius imported from Ceylon at a cost of over a dollar per pound, don't be overly impressed. His expensive, imported conditioning material is only tea leaves from the family teapot!

Every year, during the growing season, I get quite a few letters asking whether tea leaves are of any use in the garden. They are useful, but hardly more than any other kind of leaves.

Besides digging them in to add humus to the soil and thereby improve its texture, tea leaves may be dried off and spread as a mulch on the soil surface between and around your plants, much as you would use peat moss or fir bark.

Soil moisture is conserved and weeds are smothered.

★ ★ ★

Used tea bags are less useful, as they tend to dry into a hard mass, but you can bury two or three of them, soggy wet, well down under each plant as you set it out, thereby improving the water-holding capacity of the soil, or they can be rotted down in the compost heap.

Because of their tannic acid content, tea leaves have an acid reaction and are especially useful as a surface mulch around the acid-loving rhododendrons, azaleas, camellias and hollies.

By the same token, they shouldn't be used around the lime-loving carnations and pinks.

★ ★ ★

Most of the garden books view with suspicion the use of coffee grounds in the garden because of their oil content, but I am not too sure they are right.

All winter long we dump our coffee grounds in a flower bed just outside the back door, and over the years the fertility of that bed has improved out of all recognition.

Every spring the accumulation of coffee grounds is dug or rototilled in, and right now that bed is filled with the huskiest and best-looking batch of gladiolus I have ever grown.

I suppose it could be that the winter exposure leaches out the toxic element from the coffee.

Art Buchwald

In order to permit President Ford to have an orderly transition of government, Art Buchwald has gone on vacation. He left behind some of his favorite columns.

There is a new science which is called human engineering. The object of human engineering, as I understand it, is to fit human beings into inhuman conditions.

★ ★ ★

I made this discovery while riding on an airplane from New York to Washington the other day. Seated next to me was a man who was taking very careful measurements of the space between us and then writing it in a notebook.

I asked him what he was doing, and he said he was a human engineer, and it was his job to see how many more people he could squeeze on an airplane without doing permanent bodily harm to the passengers.

"We used to have five seats across," he said proudly, "but we've managed to put another seat in each row, and as you can see we can now get six people across."

"How on earth did you do it?" I asked him.

"We cut the centre aisle in half. The passengers have to walk sideways, but just think of what the extra seats mean to the company's payload."

"Which, of course, is all that you're worried about."

"You can bet your sweet whistle on that," he said. "I'm very concerned, though, that there still seems to be room between your knees and the seat in front of you."

"Only about two inches," I said.

"Well, if you take two inches away here and two inches away there, you can put another row of seats on the plane."

"Then my knees should be flush against the seat ahead?"

"Naturally, my dear boy. You can't expect legroom on such a short hop. One more thing. I was wondering how you feel about a reclining seat as opposed to a stationary one."

"I prefer a reclining seat. It gives me a chance to rest a little."

★ ★ ★

He started writing in his book: "Customer too tempted by reclining chair, so I strongly recommend stationary kind which will allow us two more rows in back."

He looked at me. "You came on board with a package. What did you do with it?"

He wrote again: "Customer can still get package under seat, which means we're wasting valuable space which could better be used for air freight."

"You people really think of everything," I said.

"We try to," he replied, "but it's a tough struggle. There are a lot of people in the aviation business who are behind the times, and we have to show them that their best interest lies not with the passengers but with the stockholders. I'm having a devil of a time trying to get the company to remove the armrests."

"You want to do away with the armrests?"

"Of course. If you did away with the armrests, everyone would be forced to sit closer together, and we could get eight people in a row."

★ ★ ★

"Say, have you ever thought of putting people in the baggage rack overhead?" I asked him.

He studied t for a few moments. "It could be done, if we could fit them in horizontally." He made another note: Check about stuffing people into overhead baggage rack."

"You covered all the bases," I said in admiration.

"Not quite," he said, staring at the washroom.

Sydney Harris

Thoughts at Large:

Toward the end of a discussion, when someone says "Incidentally . . ." prepare yourself for the most important statement he will make.

I have never met a big-game hunter who didn't have a small-bore mind.

A dull woman, if she has other virtues, may be tolerable; the only truly intolerable female is the one who is so afraid of being thought dull that she keeps up a continual barrage of bright chatter and exhausts us with her determined gaiety.

★ ★ ★

I'm surprised that more men holding public offices don't blush visibly when they hear themselves referred to in public as "The Honorable . . ."

It's easier to give our impression of a personality we have just met than of someone we have known a long time; "What's he like?" is a question we find peculiarly hard to answer about a friend who is so close that we can scarcely see his outlines.

The artificial carrot of capitalism consists in the delusion that someone who works for his money can become really rich; wealth adheres mainly to those who make their money work for them.

★ ★ ★

The word "dean" has become so debased and misused by bad writers that recently I saw the ultimate of absurdity in a headline: "Dean of Death Row Rebuffed by High Court" — apparently, anyone who has been anywhere longer than anyone else (even in prison) is now the "dean."

Does the crow actually fly any straighter than the sparrow or wren?

It's indicative of language's tendency to depreciate that we have a word "shortcomings" to describe a person's lacks, but no comparable "longcomings" to describe his virtues.

Real "communication" between friends (or mates) consists not in saying a lot to each other, but in being able to leave a lot unsaid, although mutually understood.

★ ★ ★

A certain common type of malcontent was beautifully described by Oliver Herford, when he remarked: "If some people got their rights they would complain of being deprived of their wrongs."

Amiability in itself is more of a vice than a virtue unless it is attached to a certain sense of discrimination: the dog who will follow anybody home isn't worth a hoot to its owner.

★ ★ ★

Doctors make the worst hospital patients, just as pilots make the worst airline passengers; in both instances, they alone know exactly everything that can go wrong.

We enjoy TV violence!

Stuart Rosenberg

Not long ago, a British psychologist said that if he were asked by a Martian for instructions on how to destroy the human race, effectively, and effortlessly, he had a simple, sure-fire answer.

He would merely arrange to have TV stations maintain their unrestrained, unrelenting screening of violence.

Total destruction, he suggested, might take a little time, but it was the surest, and probably the cheapest method of destroying whatever humanity may still be left in the human race.

★ ★ ★

On British television, he revealed, viewers are offered four violent incidences every hour.

The United States "gets it for you wholesale": there, television audiences are offered two killings every hour. And if that's too slow for some of them, they still can see one violent act every six minutes on American TV.

Clearly, the more human beings are exposed to violent acts — sitting back effortlessly in the comfort of our living rooms, no less — the more they can accept them without complaint.

★ ★ ★

Indeed, the more we see, the more we want to see. And the more we want to see, the more familiar these acts become: the less terrible or frightening, the easier it is for us to endure them. Or even to enjoy them.

This growing "ghoulish" tendency in our societies explains a great deal of what, from a rational point of view, would normally seem so unexplainable in currently-accepted patterns of human behavior.

Not only are distant wars brought right into our homes; race riots; student revolutions; and police shoot-outs are brought, too.

★ ★ ★

These are no longer games played on the screen by "cops and robbers"; or "wild-west movies" featuring archaic "cowboys and Indians."

They are "happenings" — not fictitious, romantic surrealisms — that are really happening. And they are happening not to someone else, somewhere else. Geographically, perhaps; but not psychologically.

In a spiritual and emotional sense, they are happening to us, and we are personally participating in them, with our hearts and our minds.

If we were not, we would shut off the TV set.

We're in it — and we like it.

PIXies By Wohl

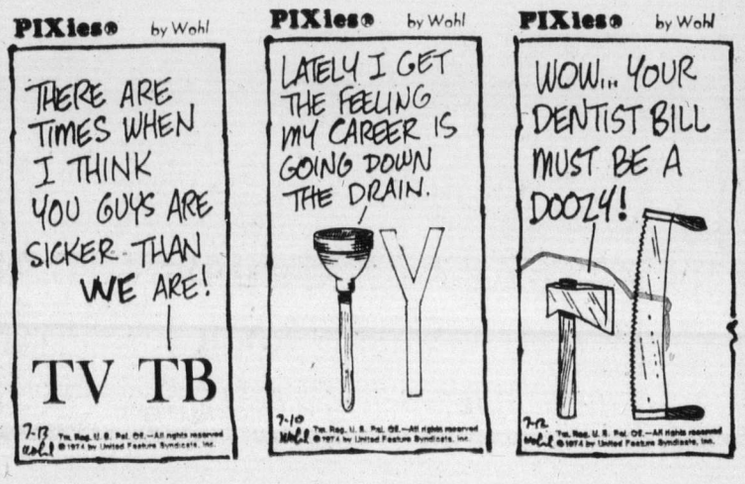

Sport fishermen hit by thieves

COURTENAY — Thieves have been busy here stealing boats, motors and fishing equipment.

Stolen from Denman Island was a six horsepower 1973 model outboard owned by David Coles of Haney.

Frank Adey of Courtenay also reported the theft of an outboard motor from his boat moored at Comox Marina.

William Defty of Comox reported the theft of a 14-foot boat and 18 horsepower motor from the marina.

Fishing equipment valued at $300 was stolen from John Solly's boat while it was moored at the rear of his home.

□

PORT ALBERNI — Matt Hughes, editor of area weekly newspaper The Barclay Sounder, has been apopinted press secretary for Hugh Anderson, MP for Comox-Alberni riding. He will reside and work in Ottawa.

□

PARKSVILLE — A successful salmon derby was held recently by Parksville Fish and Game Association. More than 450 tickets were sold for the event.

Robert Young from Victoria won the $50 first prize with a nine pounds, three ounce catch.

□

COURTENAY — Students of Peggy McLean's accordion studio brought home two first-place awards from the 21st annual Northwest Accordion Teachers' association competitions held recently in Seattle.

Gail Sjuberg was first in open intermediate "D" class, and Colleen and Kevin Blackmur were first in junior duets.

The 17 local students who took part in the competition returned home with 12 trophies and several ribbons.

□

CUMBERLAND — B.C. Hydro has expressed an interest in the Cumberland area as a potential site for a thermal plant, whether nearby coal deposits are considered an advantage or not.

Village council filed a letter from B.C. Hydro which suggested possibilities offered by the Cumberland area for a thermal plant "will be carefully considered in our study" on potential sites throughout the Island.

Council had earlier offered its support to any study done by B.C. Hydro in the Cumberland area.

ISLAND BRIEFS

Botulism cause of two deaths

PRINCE RUPERT (CP) — Emma Iva Dundas, 51, and Amy Wilson, 53, both of Hartley Bay near here, died after eating salmon roe which was apparently spoiled. Police said the cause of death was being investigated but botulism is probably responsible.

Student hiring centre successful in Nanaimo

NANAIMO — The student manpower centre in Nanaimo has had a "completely successful summer," according to co-ordinator Dorina Medland.

Miss Medland said Wednesday that, to date, the student job centre has registered 1,500 students who are looking for work and received orders for 726 regular fulltime jobs from employers as well as another 277 casual job listings.

She said 86 per cent of the casual jobs were filled during the summer and 75 per cent of the fulltime positions.

The office was opened in June and will remain in operation till the end of this month. It was responsible for job listing in the area from Saltair, south of Ladysmith, to Qualicum Beach, including Gabriola Island.

"This summer has been a successful one for a great many students and for the student manpower centre. We hope it was successful for our employers as well, and that they will remember our office, its services and the students next summer," Miss Medland said.

The centre has operated successfully in Nanaimo for the past three summers.

Okanagan's weeds sewage-oriented

A spokesman for the provincial government's water resources service said Wednesday the growing weed problem in Okanagan Lake can be blamed primarily on sewage effluent from the cities of Kelowna and Vernon.

Ben Marr, associate deputy minister of the service, said, the way to solve the problem is to provide tertiary treatment for the sewage rather than just the secondary treatment it is given now.

He was commenting on statements by Bill Parchonchuk, Okanagan basin water board secretary-manager, that the Okanagan shorelines near Kelowna and Vernon will be choked with weeds within two years. He blamed lax administration on the part of the government for the problem.

Woolco Decorating Values

Our Best Paint

Premium Quality Fiesta One Coat

Truly the ultimate in painting luxury. Rich, full-bodied paint with remarkable hiding power. You'll be amazed at how easily you can redecorate your home and at how little it can cost for a premium finish.

Choose Interior Latex, Semi-Gloss Enamel or Velvet Enamel and we will custom tint it at no extra cost. Also available: Super White High Gloss Enamel and Alkyd or Latex based House Paints in White only.

Reg. Woolco Prices 13.47 to 14.97 gal., 3.99 to 4.49 qt.

Bases slightly underfilled to allow for colourant.

9.97 gallon

2.99 quart

Ready-Pasted Vinyl-Coated Scrubbable Fiesta Wallpaper

Excellent quality wallcoverings in a good selection of colours and patterns. We've even made it easier to purchase . . . shrink wrapped for protection and easy viewing, prepriced and displayed on self-service racks for self-serve convenience. Sold in double rolls only.

Reg. Woolco Price 6.98 double roll.

5.58 double roll

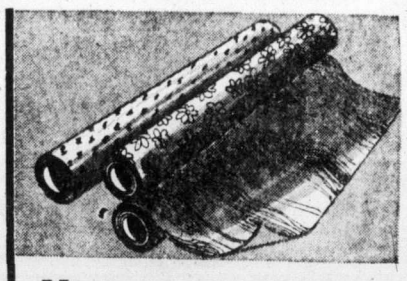

Mactac Self-Adhesive Vinyl

Famous self-adhesive decorator Vinyl with hundreds of uses in every home. Many patterns and colours to choose from. Handy 2-yard by 18-inch roll.

1.19 roll

Reeves Art Supplies

Our Paint and Wallcovering Department is your one-stop headquarters for quality art supplies. We stock a good selection of brushes, paints, easels, palettes, canvas boards, etc., and you can be sure of getting great value for your money. Reeve's well-known quality and Woolco's famous low prices—a great combination!

Woolco DEPARTMENT STORES A DIVISION OF F.W. WOOLWORTH CO. LTD.

Town and Country Shopping Centre Douglas Street and Saanich

Store Hours: Monday to Saturday 10 a.m. to 10 p.m.

BUY WITH CONFIDENCE SATISFACTION GUARANTEED REPLACEMENT OR YOUR MONEY REFUNDED

Woolco

OUTDOOR GARDEN CENTRE VALUES

Rotary Mower

"Brentwood" gas mower, full 21" cut, with a powerful 4 h.p. Briggs & Stratton engine, 8" adjustable wheels. Comes complete with grass catcher. Each 99.97

Electric Mower

"Black & Decker" twin blade rotary mower, with 18" cut and single discharge chute, swing-over handle. Each 69.88

Riding Mower

This powerful rugged and dependable riding tractor from "International Harvester" features a powerful 5 h.p. Briggs & Stratton engine with recoil start, floating action rotary mower attachment, adjusts to 6 heights, 3-speed shift and reverse, fibreglass body, 28" cutting blade. Each $476

Power Chain Saws

"Solo" rugged chain saws, choose from 615 Professional Mini chain saws. 4 h.p. motor, fully automatic oiler, 11 lbs. Each 169.97

No. 650 Heavy Duty model 6 h.p. motor, fully automatic oiler, 15½ lbs. Each 199.97

No. 660 Extra Heavy Duty model, 7 h.p. motor, fully automatic oiler. 16½ lbs. Each 219.97

Bark Chips

100% Douglas fir bark chips, 2½ cu. ft. bag. Beautify your yard and retard the weed growth. Each 1.99

Slug Killer

"Corry's" slug and snail killer. 1-lb. box. Not affected by rain. Each .88

13-16-10 Fertilizer

All-purpose fertilizer for lawns, shrubs, trees, etc. 50-lb. bag. Each 4.99

Shrubs

Evergreen and flowering shrubs, 1-gallon containers. Choose from rhodos, azaleas, camellias, junipers, etc. Each 1.67

Lawn Fertilizer

10-6-4 Uplands pelleted lawn food. 40 lbs. per bag, covers 2000 sq. ft. Each 4.47

Tulip Bulbs

8 bulbs per carton, assorted colours or solid colours in each package. 2 cartons 1.47

Soil

All-purpose potting soil for indoor or outdoor use. 5-quart bag, sterilized. 2 Bags 1.47

Weed Killer

"Weed All" weed killer for lawns. Kills most broad leaf grasses and weeds. 20-oz. can. Each 1.67

Reindeer Products

Choose from Europeach tree wash, compost maker, 2-4-10 fertilizer, potash, large size. Each 1.57

Rot-It

Converts grass clippings, kitchen wastes and other garden material into rich humus. 10-lb. bag. Each 1.47

Weed N Feed

"Green Cross" weed and feed with Killex. Feeds the lawn and kills the weeds at the same application. 11-lb. bag, covers 2500 sq. ft. Each 2.99

Peat Moss

2½ cu. ft. fine grind soil conditioner that retains moisture and adds humus to the soil. Each 2.99

Tru-Mulch

Hemlock mulch, 95% organic soil conditioner — conserves moisture, retards weeds. 2 cu. ft. bag. Each 1.67

De-Bugger

House and garden bug killer that controls most insects indoors and outdoors. Large can. Each 1.47

Sulphate of Ammonia

21-0-0 quick acting source of nitrogen for pale, discoloured lawns and leafy vegetables. 20-lb. bag. Each 2.67

Woolco DEPARTMENT STORES A DIVISION OF F.W. WOOLWORTH CO. LTD.

Town and Country Shopping Centre Douglas Street and Saanich

STORE HOURS: Monday to Saturday 10 a.m. to 10 p.m.

BUY WITH CONFIDENCE SATISFACTION GUARANTEED REPLACEMENT OR YOUR MONEY REFUNDED

What is the good of a good thing if no one knows about it?

ADVERTISE YOUR GOOD THINGS in Victoria's Daily Newspapers

The More You Tell— The More You Sell in the "Welcome Medium"

Candle kills boy in tree

NORTH VANCOUVER (CP) — A 13-year-old North Vancouver boy died Tuesday night when a tree house in which he was sleeping caught fire.

A companion, 13-year-old Robert Heesterman, of 2393 Kilmarnock, managed to scramble to safety through a fire escape route in the rear, dropping 10 feet to the ground.

Police said on Wednesday the two-storey tree house, built on district property behind the 2300 block Kilmarnock, apparently caught fire when a candle the boys were using for light either tipped over or burned down.

"It was a well-constructed tree house, with a balcony, two storeys and so forth," a police spokesman said.

He said the boys were sleeping in the upper storey when the blaze broke out about 11:45 p.m.

A district fire department spokesman said the fire flared into a spectacular blaze and the department was immediately innundated with "at least a dozen calls from people who throught it was a forest fire."

The fire spokesman said firefighters had to haul a hose line between two houses and more than 300 feet down a steep hill to a creek where the tree house was built on the bank.

The tree house was one of many in that part of North Vancouver, neighbors said. The houses, some of them quite elaborate, are built in large alder or maple trees in the bush.

Canny crime

LAS VEGAS, Nev. (UPI) — One bandit is leaving a definite trademark when he holds up stores. He struck twice early Wednesday at the Stop and Go market and a 7-11 store. At each place he took $50 to $60 and a 16-ounce can of beer.

$1 million

Pot luck evades farmer

KINCARDINE, Ont. (CP) — A local farmer has had about $1 million under his nose, and didn't even know it.

Provincial police in this community, about 45 miles southwest of Owen Sound, said Wednesday they discovered 6 acres of wild marijuana growing on the farm near here about two weeks ago.

They estimate the street value of the 10-ton crop to be $1 million.

When police finish cutting the marijuana, it will be destroyed.

No charges have been laid against the farmer, who didn't know what the crop was.

They said a private citizen tipped them off.

RCMP undercover officers began the unusual marijuana harvest Wednesday and said they did not expect to complete the job until the weekend since no professional cutters will be hired, due to the nature of their work. The officers were using scythes, sickles, pitchforks and modified hedge trimmers.

WISER'S INTERNATIONAL INTRIGUE.

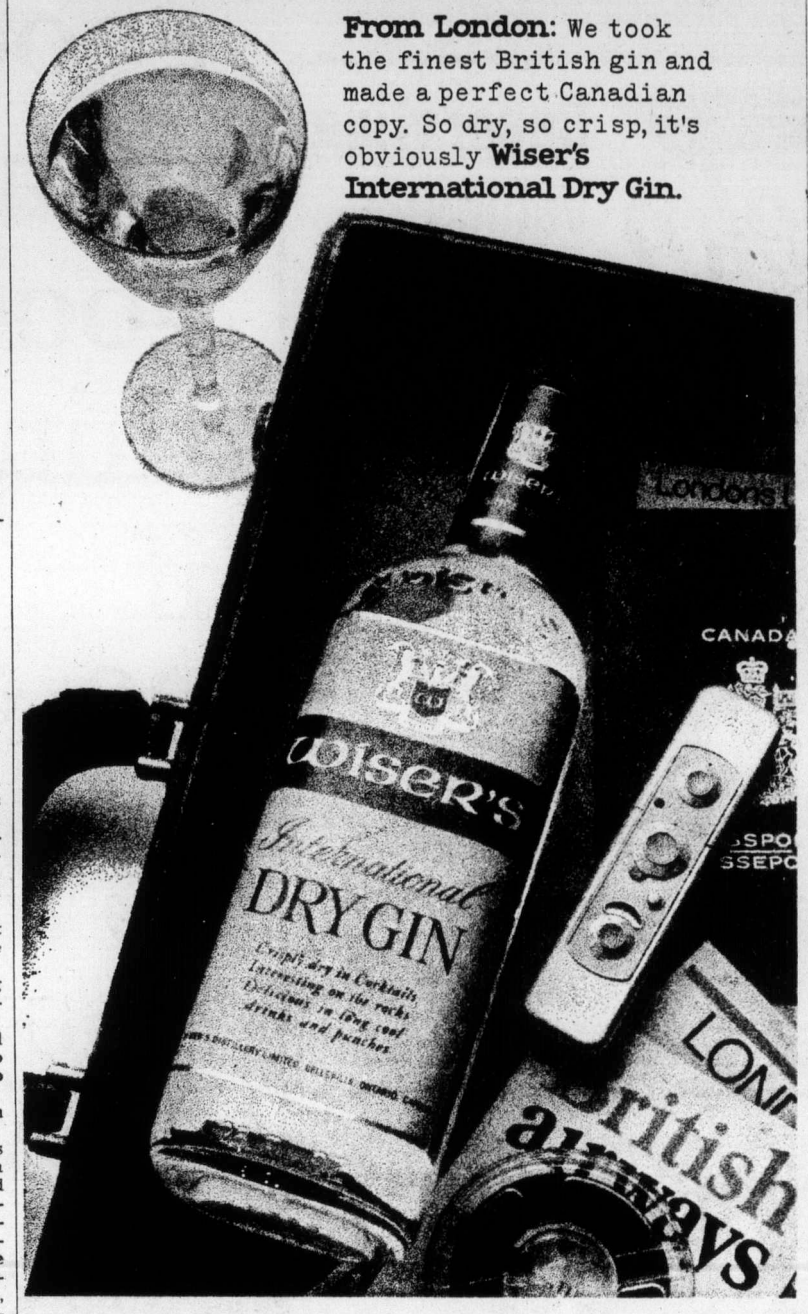

From London: We took the finest British gin and made a perfect Canadian copy. So dry, so crisp, it's obviously **Wiser's International Dry Gin.**

Woolco™ AUTOMOTIVE CENTRE

TIRE SALE Buy 2 And Save THIS WEEK ONLY!

4 PLY NYLON CORD TIRES Hallmark DELUXE

2 FOR	2 FOR	2 FOR
$28 blackwalls *600-12 650-13 *560-15	$34 blackwalls 775-14 775-15	$40 blackwalls 825-14 825-15

Whitewalls Only $1.44 More in the Following Sizes

*600-12 *600-12 650-13 *560-15 *2 ply tire only | 695-14 735-14 775-14 775-15 | 825-14 825-15

• No charge for tire mounting. • No freight charge. • No trade-in required

• RUGGED NYLON CORD • DURABLE QUALITY • STRONG DEPENDABLE RIDE

MILEAGE GUARANTEED 20,000 MILES OR 20 MONTHS

Every HALLMARK tire carries a lifetime guarantee against road hazards and workmanship WITHOUT LIMIT TO MONTHS OR MILES AT NO EXTRA CHARGE.

CHARGEX "CHARGE IT"

COMPLETE BRAKE OVERHAUL 54.88 drum type — Most North American Cars

DISC BRAKE OVERHAUL 84.88 disc front drum rear

Here's What We Do On All 4 Wheels:
• Install premium brake linings.
• Rebuild wheel cylinders
• Rebuild drums
• check brake hardware AND MORE
• Bleed, flush and refill system
• Inspect master cylinder
• Repack outer front wheel bearings

We replace pads/shoes, rebuild calipers/wheel cylinders, resurface disc/drum. Check brake hardware.

GUARANTEED 30,000 MILES

Should early wearout occur, a small service charge will cover installation of replacement linings and pads which are provided at no extra charge.

CUSTOM BATTERIES

One Low Price For Most Compact, Medium & Standard North American Cars 25.95 WITH EXCHANGE. INSTALLED

36 MONTH

Dry charged for 3 years of dependable high performance power. Series 24, 24F, 22F, 01, 19L, 42, 29NF only. Sizes For Most North American Luxury Cars Series 60, 27, 27F 30.95 with exchange made in Canada

HEAVY DUTY SHOCK ABSORBERS 7.33 each Most North American Cars

Our finest heavy duty shocks, guaranteed to last as long as you own the car or we'll give you a free replacement. Installation $2.50 each made in Canada

STP GAS TREATMENT .59 For better gas mileage. Limit 3

SUPER SPECIAL! CHAMPION, AC, AND AUTOLITE PLUGS .77 Limit 8 Resistor Plugs .97

DUAL SPORT MIRRORS 11.77 pair #MC-1

8 TRACK STEREO $39 RR-47T Dual controls, excellent tone reproduction. Expert Installation Available.

SLOTTED STEEL WHEELS 26.88 each For most North American cars. 14" and 15" sizes.

SIMONIZ MASTER WAX 1.47 #7914 Includes applicator.

TACHOMETER 16.47 #1408 For 4, 6, and 8 cyl. cars

THERMOSTAT 1.66 Regular or High temperature, with gasket.

RADIAL TIRE HEADQUARTERS

PRICED FROM $36.44 *155SRX13 BR78X13

OTHER SIZES COMPARABLY LOW PRICED

Hallmark PWR RADIAL • SUPERIOR MILEAGE • EXCELLENT TRACTION

ALL SIZES WHITEWALLS

MILEAGE GUARANTEED 40,000 MILES OR 40 MONTHS

Woolco DEPARTMENT STORES A DIVISION OF F.W. WOOLWORTH CO. LTD.

Town and Country Shopping Centre Douglas Street and Saanich

Store Hours: Monday to Saturday 10 a.m. to 10 p.m.

BUY WITH CONFIDENCE SATISFACTION GUARANTEED REPLACEMENT OR YOUR MONEY REFUNDED

Woolco HOOVER APPLIANCES

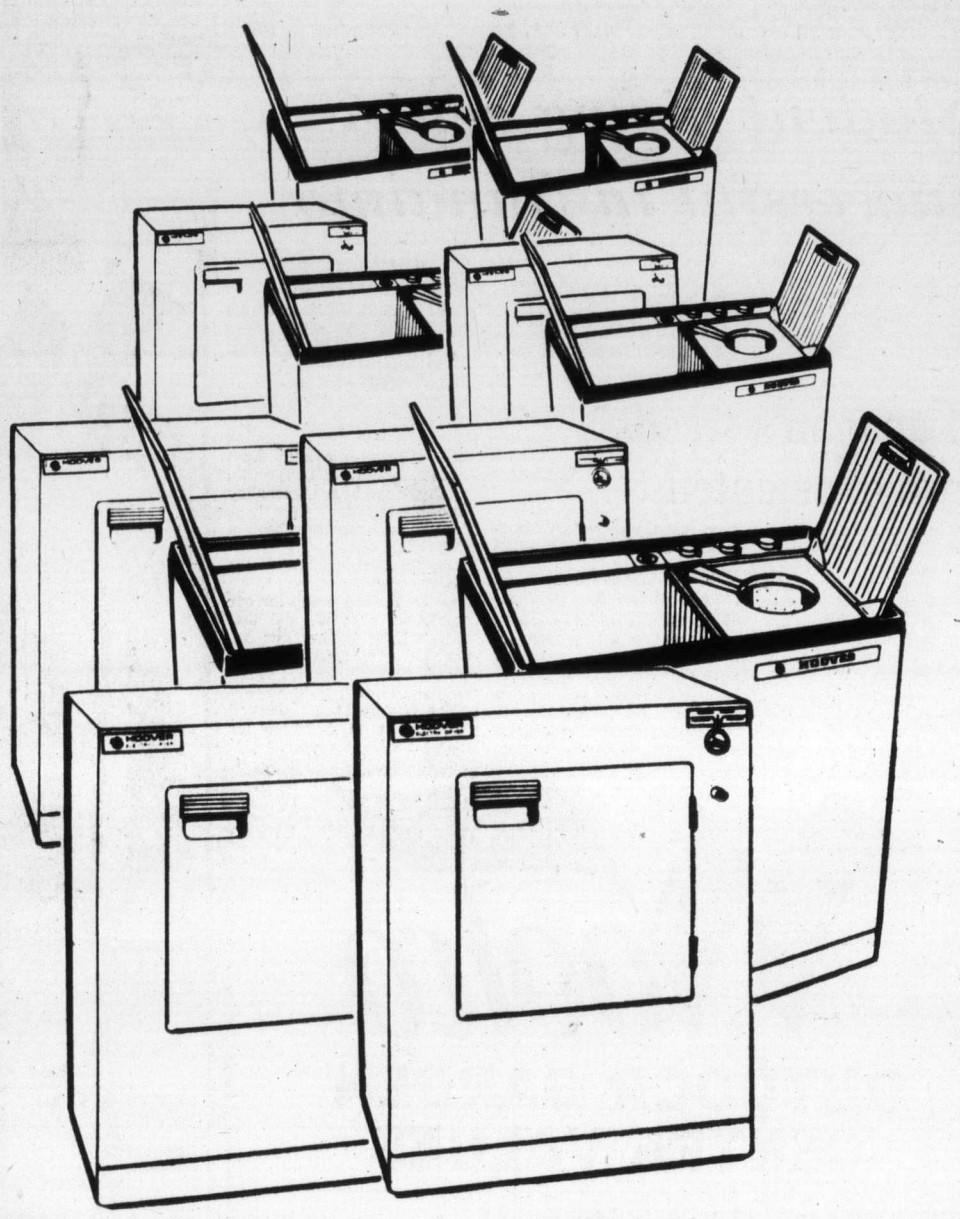

New Hoover Washer-Spin Dryer

Model T1009—Does an average family wash in 30 minutes. Heavy soiled clothing in 4 minutes, regular wash in 3 minutes, synthetics in just 1 minute. Large 6-lb. load capacity. Load example: 14 men's shirts, 25 diapers, 2 double sheets, etc. Uses only 8¾ gallons of water. No special plumbing. Rolls on wheels — wash anywhere.

209.88 each

Hoover Portable Dryer

Model 0914 — Just plug it in — into any 110-volt outlet — no special plumbing required. Three-cycle timer — includes fluff and tumble for pillows and blankets — or drapes. Wash and wear and regular. Satin finish, galvanized steel drum—will not chip or corrode. Safety door switch. White, Harvest Gold and Avocado.

179.88 each

WASHER AND DRYER pair 376.88

NEW HOOVER Constellation

COMPLETE WITH ALL THESE ATTACHMENTS

Upholstery Nozzle, Dusting Brush, Crevice Tool, Double-Stretch Hose, Combination Rug & Floor Nozzle

Has built-in tool caddy — your cleaning tools come right along with you. Famous walk-on-air feature — no pulling, no tugging. All-steel construction with convenient toe switch. Full wrap-around furniture guard. Throw-away paper bags. Powerful motor, double stitch hose makes it easy to get into hard-to-reach areas. Complete with tools.

54.88 each

Tools included with each Convertible

Hoover Convertible

Hoover convertible vacuum, a vacuum that cleans shag, indoor-outdoor, high and low piles. Has 4-position setting. Triple action—it beats as it sweeps as it cleans. Disposable paper bag — the new Hoover features edge cleaning. Converts to cleaning tools in seconds. Tools optional.

86.88 each

edge cleaning VACUUM POWER GETS RIGHT UP TO BASEBOARDS

Hoover Sweepette, Model 2912

Use it like an upright for quick pick ups. Combination nozzle for mats, rugs or hardwood and lino floors. Disposable paper bags, easy to change. Converts to a hand cleaner in seconds. Hangs up for storage—always ready to use.

32.88 each

Woolco DEPARTMENT STORES A DIVISION OF F.W. WOOLWORTH CO. LTD.

Town and Country Shopping Centre Douglas Street and Saanich

STORE HOURS: Monday to Saturday 10 a.m. to 10 p.m.

BUY WITH CONFIDENCE SATISFACTION GUARANTEED REPLACEMENT OR YOUR MONEY REFUNDED

Oil capitulation 'summer fiction'

Attorney General Alex Macdonald dismissed claims Wednesday that the B.C. government has "capitulated" to the U.S. on the issue of oil tanker traffic off the B.C. coast.

The Vancouver Sun, in a story out of Washington D.C., reported that Macdonald had agreed to accept Alaska crude oil for processing at a proposed B.C. refinery, indicating that B.C. would accept the Alaska oil either by direct tanker shipment or via pipeline from Washington State.

A rarely-angry Macdonald termed the story "pure fiction. The Vancouver Sun is writing entertaining summer fiction which has no basis whatsoever in fact."

The Sun's report claimed U.S. officials were delighted with Macdonald's concessions "because they believe this means that the B.C. government has recognized the inevitable need for an increase of tanker traffic on the west coast.

The Washington talks had "nothing to do with tankers," Macdonald said. "The exchange we were talking about, the bonded processing of crude oil, would be on a very limited basis and be overland."

As for the possibility of a B.C. refinery taking crude from Alaska, Macdonald said "nobody's ever thought in their wildest dreams that American oil would be used in a B.C. refinery. Our sources would be crude oil of British Columbia and Alberta."

The Sun quoted unidentified U.S. officials as saying Macdonald's attitude during the discussions in the U.S. capital conveyed "the cosmic significance (that) B.C. now realizes in an energy short world (that) refinery capacity is an economic asset to an area."

"It's entertaining," Macdonald commented on the story. "It helps to make life interesting. I would think that subject to Cosmopolitan and the Ladies Home Journal and so on, this is pretty good summer fiction, and that's all it is.

"It sounds as though somebody's been talking to him (the reporter) from the meeting but they're way off base."

Macdonald was in Washington D.C. two weeks ago with James Rhodes, chairman of the B.C. Petroleum Corp.

Contacted at his home Wednesday night, Rhodes backed Macdonald's stand. "There was no suggestion that Alaska crude would be shipped to Vancouver for refining," said Rhodes. "I totally refute any statements to that effect."

Rhodes also said "there was a suggestion that the door would be open to a reciprocal deal in which B.C. or Alberta crude oil might be refined in British Columbia for the United States as a gesture of good faith and appreciation for any assistance the U.S. would provide in supplying processed petro-chemical products."

He added, "The question of increased tanker traffic on the west coast never came up."

Macdonald said earlier that one of the topics discussed was the possible increase of B.C. crude to U.S. refineries if B.C. could get a guarantee that a percentage of the increase would return to the province in the form of processed petroleum products.

Macdonald
... angry mood

Smoke sniffers for Edmonton

EDMONTON (CP) — Owners of apartments and hotels will be given one year to install smoke detectors in their buildings, following a decision by city council Tuesday.

The new bylaw also applies to institutional buildings with sleeping accommodation, and new construction, including single family homes.

The latter provision means that contractors would be responsible for installation when they build homes and that the individual home builder would be responsible for his own installation.

Fire Chief Louis Day said there are similar bylaws in other Canadian cities, including Toronto.

The bylaw provides for a $100 penalty but the fire department intends to be "flexible" in its inspection, he said. However, court action would be initiated if an owner directly refused orders requiring installation.

Smoke detectors are small devices, costing about $89 each and less when purchased in large numbers, which detect both visible and invisible particles of combustion.

The bylaw requires one detector be installed within 10 feet of access to each room designed as sleeping accommodation. Attachment will be to the ceiling or on the wall within 12 inches of the ceiling.

In welcoming the legislation, Ald. Ron Hayter said he made the original motion calling for mandatory installation of the devices in high rises because these structures posed "the greatest potential threat" of deaths from fire.

Ron Gillespie, representing the Edmonton housing association, termed the bylaw "premature and hasty," and said the cost of the detectors will be directly passed on to tenants.

A spokesman for the building owners and managers association of Edmonton earlier told council it would be a mistake to make landlords responsible for installation because of policing problems, and said it would be wiser to make tenants responsible for installation.

A bid to require all owners of single-family residences to install the devices was defeated.

5 Inch Continuous
GUTTER in baked enamel
Takes care of itself for 20 years!
479-3232
FREE ESTIMATES
B.C. ALUMINUM

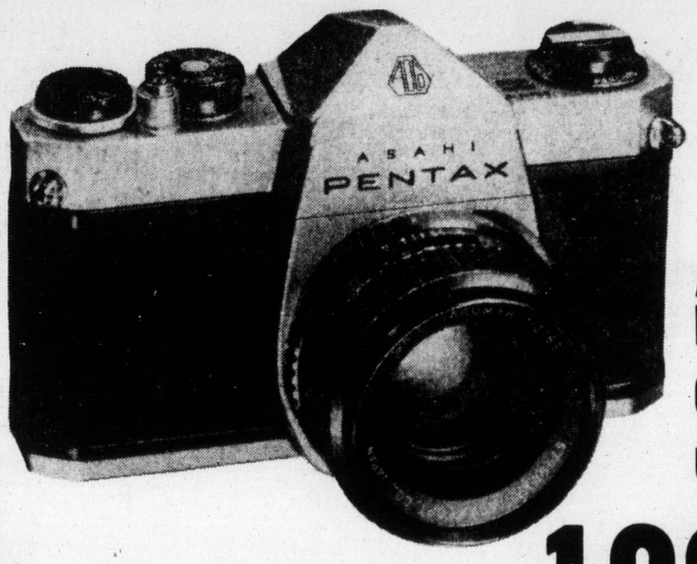

exceptional value in a camera at a moderate price

ASAHI PENTAX SP1000

with case and F-2 lens 199.95

Purchase any Asahai Pentax camera and you'll understand right from the beginning why Pentax is the most popular 35 m.m. SLR in the world. But when the Pentax you buy is the new Pentax SP 1000, you'll find you're getting an exceptional value while still paying a moderate price.

What makes the SP 1000 so outstanding? To start, it's engineered to the same exacting standards as both the Spotmatic and the previous model, the SP 500. But beyond this, the SP 1000 offers a top shutter speed of 1/1000 second... more convenient loading elements ... and the new SMC Takumar 55 m.m. F/2 as a standard lens.

Prices on Asahai Pentax lenses from the factory went up July 1st. We still have some left at the OLD PRICES!

Electric Eye Ltd.
1006 Broad Street — Between Eaton's and The Eaton's Parkade — 386-0333
open Fridays 'til 9

STARTS THURS. 9 A.M.

British Importers

SEMI-ANNUAL CLEARANCE SALE!

THREE DAYS ONLY!

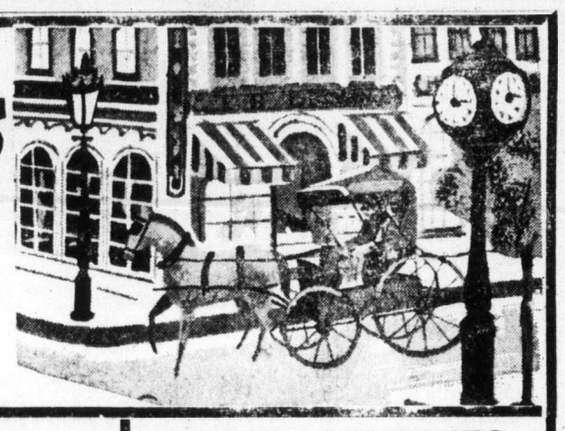

One Rack Only
SPORT JACKETS
$30.00
Broken Sizes—Alterations Extra

SUITS SUITS SUITS
All from our regular stock of fine quality goods.
Regular to $200

DRESS SHIRTS
All Colours and Sizes
Name Brand Only
1/3 and 1/2 OFF

AN EXCELLENT SELECTION OF
SPORT JACKETS
TRULY EXCEPTIONAL VALUES

Domestic and Imported
SWEATERS
ALL 1/2 PRICE

Selected and Discontinued
DACK'S SHOES
Shop early as the numbers are limited!

WOVEN and DOUBLE KNIT
TROUSERS
20%-50% Off

A Great Group of
TIES
Your Choice
$3.00
Each

PLAN AHEAD AND SAVE
One Rack of Carcoats and Outer Jackets 20%-50% Off

British Importers
WHERE EVEN A SALE MEANS SOMETHING SPECIAL
CORNER YATES at BROAD

No Exchanges
No Refunds
All Sales Final

386-2121
Monday through Saturday
8 a.m. to 6 p.m.

CLASSIFIED ADVERTISING

Vancouver Island's Largest Shopping Centre in Print

386-2121
Monday through Saturday
8 a.m. to 6 p.m.

11:30 p.m. to 7:30 a.m.
TELEPHONES AFTER-HOURS AND SUNDAY
Editorials, 383-4114
Sports, 383-4113

BOX REPLIES

All replies to private box numbers available from 8:00 a.m. to 6:00 p.m. Monday to Friday inclusive.
Victoria Press Box numbers available on request. Charge $2.00 and $3.50.

OFFICE HOURS

Classified Counter, 8:00 a.m. to 5:30 p.m. Business Office, 8:30 a.m. to 5:00 p.m. Monday to Friday inclusive.

* * *

OFFICE CLOSED SATURDAY

* * *

CLASSIFIED TELEPHONE HOURS

8:00 a.m. to 6:00 p.m. Monday to Saturday inclusive.

* * *

CLASSIFIED COPY DEADLINES

Regular classified advertisements may be placed at the counter, 8 a.m. to 5:00 p.m. on the day prior to publication, Monday to Friday inclusive. By telephone, 8:00 a.m. to 5:00 p.m., Monday to Saturday inclusive.
All classified semi-display copy must be in the possession of Victoria Press Ltd., 2621 Douglas Street by 12 noon on the day prior to publication with the exception that copy for Sunday Colonist must be in by 12 noon Friday.

FULL COVERAGE CLASSIFIED RATES

REGULAR CLASSIFIED LOCAL RATE

One day, 9c per word per day.
Three consecutive days, 8c per word per day.
Six consecutive days 7c per word per day.
1 6-pt. heading or white space allowed to be charged at 5 words.
Minimum advertisement 10 words and $1.00.
Each initial, sign, group or figures and abbreviation counts as one word.

SEMI-DISPLAY LOCAL RATE

Ads requiring a style other than that mentioned above will be charged by the measured agate line (14 agate lines equal 1 inch).
One day, 42c per line, $5.88 inch.
Three consecutive days, 37c per line, $5.18 inch.
Six consecutive days, 32c per line, $4.48 inch.

NATIONAL RATE AND OUT-OF-PROVINCE RATE

Regular classified, 10c per word per day.
Semi-display, 50c per line per day.

Birth Notices $2.50 per insertion for standard message of 30 words or less. 8c each additional word or initial.
In Memoriam notices, Cards of Thanks, Death and Funeral Notices, 35c per line per day. Three consecutive days 90c.

Births, Deaths, In Memoriam Notices, Cards of Thanks, personals not accepted by telephone.
Single paper rates on request.

SUBSCRIPTION RATES

Wherever carrier service is maintained, $3.00 per month.
By mail—
Canada, $3.50 per month, $10.00 per 3 months, $39.00 per year.
United States, $4 per month.
Sunday Only—
Canada, 25c per copy, $13.00 per year.
United States, 30c per copy, $15.60 per year.
Commonwealth and Foreign rates upon request.
Mail subscriptions are payable in advance.
Authorized as second class mail, Post Office Department, Ottawa. Member Audit Bureau of Circulations.

TERMS OF PUBLICATION

The Victoria Press Ltd. shall not be liable for non-insertion of any advertisement beyond the amount paid for such advertisement.
In the event of an error occuring the liability of Victoria Press Ltd. shall not exceed the charge for the space actually occupied by the item in question.
All claims on error in publication shall be made within 12 hours thereafter and if not made shall not be considered. No claim will be allowed for more than one incorrect insertion nor for errors not affecting the value of advertisement.
All estimates of cost are approximate. Advertisers will be charged with space actually used.
All advertising copy will be subject to the approval of the Victoria Press Ltd., who reserve the right in its sole discretion to classify, reject or insert copy furnished.
Advertisements must comply with the British Columbia Human Rights Act which prohibits any advertising that discriminates against any person because of his race, religion, sex, color, nationality, ancestry or place of origin, or because his age is between 44 and 65 years, unless the condition is justified by a bonafide requirement for the work involved.
While every endeavor will be made to forward replies to box numbers to the advertiser as soon as possible, we accept no liability in respect of loss or damage alleged to arise through either failure or delay in forwarding such replies, however caused, whether by negligence or otherwise.

CIRCULATION REPRESENTATIVES

Duncan, Chemainus—
P. J. Rogers 746-6181
Lake Cowichan—
P. Edwards 749-6771
Port Alberni—
P. Smit 723-8312
Nanaimo—
A. Lakey 753-2766

DUNCAN BUREAU

Duncan Financial Centre, 435 Trunk Rd. Office and telephone hours 8:30 a.m. to 5 p.m. Monday to Friday inclusive.
PHONE DUNCAN 746-6181

United States Representatives
MATHEWS, SHANNON and CULLEN, INC.
New York, Boston, Chicago, Detroit, Philadelphia, Pittsburgh, Cleveland, Syracuse, Charlotte, Atlanta, Cincinnati.

CLASSIFIED SERVICE FOR DUNCAN COWICHAN VALLEY CHEMAINUS RESIDENTS
Classified Ads phoned in to our Duncan office 746-6181 before 3:30 p.m. will appear in the following day's paper.

NOTICE OF COPYRIGHT

Full complete and sole copyright in any advertisement produced by Victoria Press Ltd. is vested in and belongs to, Victoria Press Ltd.; provided, however, that copyright IN THAT PART AND THAT PART ONLY of any such advertisement consisting of illustrations, borders, signatures or similar components which is, or are, supplied to Victoria Press Ltd. by the advertiser in the form of engravings, matrices, casts, etc., and incorporated in said advertisement shall remain in and belongs to the advertiser.

1 BIRTHS

GIBBONS — Dick and Judy are pleased to express their happiness upon the arrival of a son and brother for Leslie. John Richard was born August 10 at Royal Jubilee Hospital. Special thanks to Dr. George Rasmussen and maternity staff.

WILSON — Born to Jim and Mary-Anne Wilson, 625 Selkirk Ave., Victoria, at Royal Jubilee, on August 7, 1974, an adorable girl, Shawna Leigh.

5 DEATHS and FUNERALS

CARMICHAEL — In Vancouver, after a lengthy illness, Miss Marguerite Elizabeth Gertrude Carmichael, on Saturday, August 10, 1974. Survived by one brother in Trail, B.C.
Cremation at Royal Oak Burial Park. CUNNINGHAM FUNERAL CHAPEL in charge of arrangements.

HAMILTON — Dorothy Isabel in Victoria, B.C. on August 11th, 1974. Born in Nelson, B.C. Late resident of 901—350 Douglas Street. Survived by a nephew Robert of Winnipeg, Manitoba, a niece Joan of Rosemere P.O., and many friends.
MEMORIAL service will be held on Friday August 16th., at 1 p.m. in the Chapel of First Memorial. Rev. Padre D. Kendell officiating. Flowers are declined with thanks, donations may be made to the B.C. Cancer Society 857 Caledonia Ave. Victoria, B.C. Arrangements by the Memorial Society of B.C. and FIRST MEMORIAL SERVICES LTD.

LEE — In Victoria, B.C. on August 12th, 1974, Lee Quai Chew, aged 84 years, born in Canton, China and a resident of Victoria for many years, late residence, 1137 Caledonia Ave. He leaves his wife, Ng Hong, at home; sons, Lee Gum Chuck, at home and Lee Wing Poi, Victoria, B.C.; daughter, Lee Wai Jun, Hong Kong, China; 6 grandsons; nine granddaughters and 1 great grandson.
Arrangements will be announced later by the Sands Mortuary Limited.
SANDS—VICTORIA

CLASSIFICATION INDEX

VITAL STATISTICS
1 Births
8 Card of Thanks
5 Deaths and Funerals
9 In Memoriams
10 Funeral Directors

NOTICES
14 Announcements
15 Coming Events and Meetings
16 Catering, Banquets and Reception Rooms
20 Lost and Found
11 Monuments
18 Places to Visit
17 Restaurants

EMPLOYMENT
21 Help Wanted—General
22 Office Help
23 Skilled Trades
24 Sales Persons and Agents
25 Teachers
26 Part Time—Temporary Help
30 Situations Wanted

BUSINESS SERVICES AND DIRECTORY
36 Business Services and Directory

PERSONAL SERVICES
33 Bands, Musicians and Orchestras
40 Business Personals
43 Dancing
42 Education
71 Music Teachers
39 Personals
32 Trade Schools
38 Travel

MERCHANDISING
83 Aircraft
117 Antiques
78 Bicycles
80 Boats and Marine
65 Building Supplies
93 Cameras, Supplies and Photo Finishing
127 Chicks, Poultry, Hatching Eggs, Supplies
135 Farm Implements
12 Florists
60 Fuel
97 Furniture
120 Garden Supplies
99 Groceries, Meat and Produce
130 Heavy Equipment and Machinery
128 Livestock, Supplies and Events
100 Miscellaneous for Sale
103 Miscellaneous Wanted
109 Miscellaneous to Rent
77 Motorcycles
70 Musical Instruments
125 Pets and Supplies
96 Ranges, Stoves and Furnaces
92 Sporting Goods
115 Swaps
63 Timber
98 TV, Stereo, Radio Sales and Service
112 Wanted to Rent, Miscellaneous

AUTOMOTIVE
164 Auto Body and Painting
162 Auto Repairs, Service and Towing
168 Campers, Trailers and Motor Homes
166 Cars and Trucks Wanted
150 Cars for Sale
151 Sports Cars
148 Lease Vehicles
169 Mobile Homes and Parks
149 New Car Directory
160 Parts, Accessories
158 Tires
154 Trucks and Buses
156 U-Drive and Auto Washing

ACCOMMODATION
185 Convalescent and Rest Homes
175 Hotels
178 Summer Homes, Cottages and Resorts
181 Tourist Accommodation

RENTAL
201 Apartments to Rent, Furnished
200 Apartments to Rent, Unfurnished
202 Furniture to Rent
203 Apartments Wanted
206 Duplexes to Rent
207 Duplexes Wanted to Rent
215 Halls, Warehouses, Stores and Offices to Rent
197 Housekeeping Rooms to Rent
199 Housekeeping Rooms Wanted
211 Houses to Rent, Furnished
210 Houses to Rent, Unfurnished
212 Houses Wanted to Rent
190 Room and Board
191 Room and Board Wanted
193 Rooms to Rent
194 Rooms Wanted

FINANCIAL
155 Automobile Financing and Insurance
233 Mortgage Loans and Insurance
234 Mortgages for Sale
230 Personal Loans and Insurance
235 Wanted to Borrow

REAL ESTATE
280 Acreage for Sale and Wanted
240 Business Opportunities
241 Business Opportunities Wanted
247 Commercial or Industrial Properties
258 Condominiums and Townhouses
253 Country Homes and Properties
270 Exchange Real Estate
290 Farms for Sale and Wanted
263 Garages for Sale, Rent, Wanted
293 Gulf Islands Properties
250 Houses for Sale
265 Houses Wanted to Buy
295 Listings Cancelled
268 Listings Wanted
271 Lots for Sale
294 Mainland and Out-of-Province Properties
273 Property for Sale
274 Property Wanted
244 Revenue Property
245 Revenue Properties Wanted
285 Up-Island Properties
256 Waterfront Properties
300 Churches

PHONE DIRECT
386-2121
TO PLACE YOUR CLASSIFIED AD

5 DEATHS and FUNERALS

McMASTER—John Wilson, on August 12, 1974, aged 80 years of 1717 Gonzales Avenue, Victoria, beloved husband of Norah. He was born at Stranraer, Scotland and was, for many years, in the Philippines.
Funeral service in the Lady Chapel, Christ Church Cathedral, Quadra Street on Thursday, August 15 at 2:00 p.m. with the Rev. R. C. Crawley officiating, followed by cremation. (No flowers by request) McCall Bros. Funeral Directors in charge of arrangements.

MORGAN—In the Royal Jubilee Hospital, Victoria on August 12, 1974, Mr. Robert Morgan, aged 70 years of 977 Stelly's Cross Road, Brentwood Bay. He is survived by his wife Nellie; daughter, Mrs. Arthur D. (Margaret) DeGirolamo, Victoria; son, Bill R. Morgan and wife Brenda of Calgary, daughter-in-law, Mrs. Doreen M. Morgan of Victoria; 13 grandchildren; 3 great-grandchildren; his twin sisters, Iva Mattern, Ponoka, Alberta and Ida Phillips in Idaho; many nieces, nephews and cousins. He was predeceased by a son David in 1969.
Funeral service in McCall Bros. FLORAL CHAPEL, Johnson and Vancouver Streets on Thursday, August 15 at 3:00 p.m. with the Rev. Leonard Vose officiating. Interment at Royal Oak Burial Park. (Donations, if desired, may be made to the Canadian Bible Society or Gideon Bible Society, phone McCall's 385-4465, or the Cancer Fund, 857 Caledonia Avenue)

MORE — At the Victoria General Hospital on August 13, 1974, Mr. John Henry More aged 90 years of 103-140 Douglas St., born in Duntroon, Ontario and resident here since 1965. He leaves 1 son, Bruce C. More, 2636 Forbes St.; 1 daughter, Margaret E. Scammell of Woodstock, Ont.; 4 grandchildren, Ronald Scammell in Beachville, Ont., Louise, Gordon and Norman More of Victoria; also a cousin, Pearl More of Victoria.
Funeral service in McCall Bros. Chapel, Johnson and Vancouver Sts. on Friday, August 16 at 1:30 p.m. with the Rev. W. B. Taylor officiating, followed by cremation. (Flowers gratefully declined. Donations, if desired, may be made to the Belmont United Church Building Fund, 2033 Belmont Ave.)

MOREHOUSE — In Victoria; B.C. on August 14th, 1974, Mrs. Hilda Vail Morehouse, Widow of Archie L. Morehouse; aged 77 years, born in Ross Way, Digby County, Nova Scotia and a resident of Victoria for the past 3 years, late residence, 521 Nelson St. She leaves her daughters, Mrs. Allison Perry, St. John, N.B., Mrs. Charles Fitt, Victoria, B.C. and Miss Jean Morehouse, Ottawa, Ont.; sons, Donald, Fredericton, N.B., David, St. John, N.B. and Leigh, Chatham, N.B.; several grandchildren; her sister, Mrs. Dorothy Small Dartmocth, N.S.; nieces and nephews.
Service will be held in the Sands Mortuary Limited, "Memorial Chapel of Chimes" on Friday, August 16th, 1974 at 1:00 p.m. Rev. Gilbert D. Smith officiating. Interment in the Royal Oak Burial Park. Those so desiring may contribute to the Victoria Cancer Clinic, 1900 Fort St., Victoria, B.C.
SANDS—VICTORIA

NIELSON — Otto P. of Victoria, B.C. peacefully at Victoria General Hospital on Aug. 13, 1974, aged 88 years. Survived by his wife Grethe, 4 sons, Guy (Port Moody) Paul, (Campbell River) Eric (Oliver, B.C.) and Ib (Denmark), one daughter, Mrs. W. Willeberg (Grethe), Denmark.
Private Cremation. Arrangements through First Memorial Services Ltd.

PHIPPS—Alfred Hugh in Victoria, B.C. on August 12, 1974. Age 74 years, a native son. Mr. Phipps served in both great wars. He is survived by his loving wife Dorothy, 5339 Parker Avenue. A son Terry and daughter-in-law Peggy, and granddaughter Indra, also two sisters, Mrs. Haycroft (Nora) of Victoria, and Mrs. Burnham (Ilene) of Washington.
Funeral service will be held on Thursday, August 15., at 11 a.m. in St. David's Anglican Church, Cordova Bay. Rev. H. Gordon Walker officiating. Flowers are declined with thanks, donations may be made to the cancer society, 857 Caledonia Avenue, Victoria, B.C. Arrangements by the Memorial Society of B.C. and First Memorial Services Ltd.

YOUNG — Peacefully on August 13th, 1974, Mr. George Hector Young, aged 67 years, born in St. Owens, Manitoba and a resident of Victoria for the past 11 years, late residence, Apartment 101-205 Gorge Road West. He leaves his loving wife, Grace, at home; son, and daughter-in-law, Glenn and Diane and grandchildren, Glenn Jr., Linda and Elizabeth, Victoria, B.C.; brother, Mr. John Young, Winnipeg, Man.; step-brother, Mr. George McKerracher, Argyle, Man.; sister, Mrs. Mary Swift, Edmonton, Alberta. Mr. Young was a member of Khartum Temple, A.A.O.N.M.S., Winnipeg, Man.; Atikokan Lodge No. 668, A.F. & A.M., G.R.C., Atikokan, Ont. and Ledger Preceptor No. 70, Fort Frances, Ont.
Service will be held in the Sands Mortuary Limited, "Memorial Chapel of Chimes", on Friday, August 16th, 1974 at 3:00 p.m. Chaplain Ralph Knock officiating. Interment in the Royal Oak Burial Park.
SANDS — VICTORIA

9 IN MEMORIAM

GRAHAM — In loving memory of my husband William Reid Graham, who passed away August 14, 1973.
—Ever remembered by his wife Marion and Heather and Fiona.

GRAY — IN LOVING MEMORY of Samuel M. E. Gray who passed away August 14th, 1964. Sadly missed and fondly remembered by his loving wife and family.

GIBBINS — F. A. Gibbins died August 15, 1963.
—Ever remembered, The Family.

HARTNELL — In memory of our nephew and cousin Jerome Hartnell.
"Jesus said, I am the resurrection. If anyone believes in Me, even though he dies he will live, and whoever lives and believes in me will never die."
—The Turnbull Family.

HARTNELL — In treasured memory of my beloved grandson Jerome, who departed this life August 15, 1972.
Always loved and remembered
And longed for.
Dear Lord, may his soul rest in peace
With you for all eternity. Amen.
—Grandma.

HARTNELL — In loving memory of our son Jerome who passed away August 15, 1972.
How we long to see your face and hear your voice. May you now know true peace with our Lord Jesus Christ in his heavenly Kingdom.
—Greatly missed by his father, mother and all his family.

JUTTA

10 FUNERAL DIRECTORS

THOMSON & IRVING
Funeral Chapel
Est. 1906 — Formerly of Winnipeg
A Dignified and Understanding Service at Moderate Cost
PRE-NEED AT NEED
SHIPMENTS
1625 Quadra St. Phone 384-2612

CUNNINGHAM FUNERAL CHAPEL
(Formerly Chaplin's)
1155 Fort Street
Phone 384-5512 or 384-8626
Offering dignified moderate services for all. Geo. S. Cunningham, owner, manager.

FIRST MEMORIAL SERVICE
Undertakers for the Memorial Society of B.C. 658-5244.

10 FUNERAL DIRECTORS

McCALL BROS.
Funeral Chapels
1400 Vancouver Street
385-4465 — 385-4466 — 385-4467
Professional Service of the Highest Order . . . and at Moderate Cost.

PRIVATE SERVICE
WOOD, Mr. James McFarline
WEDNESDAY
MUNRO, Mrs. Iris May
Accompanied to Kitscoty, Alta., for interment.
TOWER, Mr. Dana Lucien
INQUEST
7:30 p.m.—FLORAL CHAPEL
THURSDAY
WALLACE, Mr. Samuel
10:30 a.m.—FAMILY CHAPEL
MULLEN, Mr. Joseph
1:30 p.m.—FLORAL CHAPEL
McMASTER, Mr. John Wilson
2:00 p.m.—LADY CHAPEL, CHRIST CHURCH CATHEDRAL
MORGAN, Mr. Robert
3:00 p.m.—FLORAL CHAPEL
TOWER, Mr. Dana Lucien
8:00 p.m.—METROPOLITAN UNITED CHURCH CHAPEL
FRIDAY
THOMPSON, Mr. Robert Alexander
Private Service
3:30 p.m.—FAMILY CHAPEL
MONDAY
KORBER, Mrs. Lena
2:30 p.m.—FLORAL CHAPEL
TO BE ANNOUNCED
MORE, Mr. John Henry
OUGHTON, Mrs. Lillian

SERVING VANCOUVER ISLAND
Sands
WE CARE
Dedicated to service
Sensible Prices
SANDS FUNERAL CHAPELS
VICTORIA 388-5155
SIDNEY 656-2932
COLWOOD 478-3821
DUNCAN 746-5212
LADYSMITH 245-2331
NANAIMO 753-2032
Your six community Chapels. Independent, Family Owned and Controlled. Sands since 1912.

IFC INTERNATIONAL FLIGHT CARE
Specializing in shipping to or from anywhere
call collect
A Division of Sands
VICTORIA, 388-5155
SIDNEY, 656-2932
COLWOOD, 478-3821
DUNCAN, 746-5212
LADYSMITH, 245-2331
NANAIMO, 753-2032

Removal and Memorial Service
A Division of Sands
Covering Vancouver Island

HAYWARD'S CHAPEL
Ready to carry out the family's wishes, quietly, sympathetically, with efficiency and dignity.
386-3505
734 Broughton St.

11 MONUMENTAL

STEWART MONUMENTAL Works Ltd.
ESTABLISHED 1896
Memorial of Distinction
Marble fireplace and tabletops
1403 May ST. 384-3452

MORTIMER'S MONUMENTS
ESTABLISHED 1877
"The Finest in Craftsmanship"
633 DAVID ST. 383-6421

14 ANNOUNCEMENTS

QUELQUE FLEURS HAS THE largest selection of artificial flower arrangements for your every occasion. Phone Quelque Fleurs, 384-2283, 386-0786. Ask about our rental programme for your home or office.

15 COMING EVENTS and MEETINGS

BINGO
LONDON BOXING and ATHLETIC CLUB
7:30 p.m. WEDNESDAY
VICTORIA CURLING RINK
No games less than $30
All good neighbor games
$100 and $200 games
Jackpot
$525 on 50 calls
5 extra games
$100 or more
5 Early Bird Games
7 p.m.
Free bus
Free parking

BINGO
Prince Edward Legion
761 Station Road
(Langford)
Every Thursday
8 p.m.
Admission $1.00
extra cards 25c or 5 for $1.00
1—$50.00 jackpot
1—$100.00 jackpot
6 Extra Games
5 Cards for $1.00
Lucky 7

VIC WEST SOCCER CLUB BINGO
OLD AGE PENSIONERS' HALL
1600 GOVERNMENT ST.
7:30 P.M.
16 games — $16 or more
20th game $100
16 Good Neighbour door prizes $2 each
Admission $1, 6 cards $2
5 extra games 25c per card
Minimum $30
OUR MAIN CHARITY
RETARDED CCHILDREN

ST. JOSEPH'S BINGO
ST. JOSEPH'S CHURCH HALL
745 WEST BURNSIDE
479-7413
Every Thurs. Night — 7:30 p.m.
5 Early Bird Games — 7:00 p.m.
15 Regular Games $15 each
Full Card $500, $300 or $100
5 EXTRA GAMES
25 cents a card — 5 for $1.00
Lots of Parking — Concession
Door Prizes

VICTORIA AERIE NO. 12, PICnic Draw, August 11th, No. 12497 — T. A. Searl, No. 10884 — H. W. Strong, No. 9698 — Mrs. E. Weber, No. 1965 — Mrs. D. Wilcox, No. 642 — H. Paterson, No. 12777 — Bob Simpson.

SALE OF GOOD USED CLOTHing and novelites etc. at 1018 Blanshard St. Saturday, August 17, 10 a.m. Sonsored by Grace MacInnis Club. Quality goods at rummage sale prices.

MYSTERY TOURS
Leaves V.I. Coach Lines depot every Sunday at 1:30 p.m. Rtn 5 p.m. $4.50 includes tea. 385-4411.

20 LOST and FOUND

LOST IN COLWOOD AREA: 1 male brown and white chihuahua. Reward. 478-7493.

LOST — MICKEY MOUSE watch and ring with red stone, east end of Gonzales Bay. 598-6645.

FOUND — BUDGIE BIRD, VICINity Bowker Ave. 592-9146.

LOST: GOLD CHARM BRACElet. Reward. 598-2485.

20 LOST and FOUND

LOST THREE MONTH OLD PERsian female kitten, white chin, chest and legs. Calico colors of gold and brown on head and back. Last seen late Friday night in vicinity of Beachwood, Ross and Hollywood Crescent. 598-7152 after 6.

LOST: 1 BLACK AND WHITE Alaskan Malamute dog. Answers to the name, "Mugsey." Pink and black nose. Reward. Phone 478-2062.

CHILD'S PET, 10-WEEK-OLD black and white Samoyed cross puppy, lost Esquimalt Road-Admiral Road. 382-9043.

SAM IS GONE, HE'S A LARGE cream and grey cat, we miss him a lot; if seen please call 385-1728 after 4:30 P.M.

LOST: AUGUST 1, APRICOT cock-a-poo, recently clipped, red collar, 7 months old. Cadboro Bay area. Phone anytime 384-0912.

LOST ON SUNDAY, AUGUST 4, on the Gorge Vale Golf Course, one swing training club. Reward. 388-7013.

LOST: BROWN WALLET, GORGE Rd. area. Please notify Mr. E. Slason if found at 386-1422, Ext. 225.

LOST: PALE BLUE LADY'S sweater, Douglas and View. Urgently needed. 384-8674.

FOUND; CHANGE PURSE NEAR ennis court behind Strawberry Vale School. 479-3331.

FOUND: SATURDAY. BRITTANY Spaniel pup in Shirley District in Sooke. 479-5052.

FOUND; PRESCRIPTION SUNGlasses. Belmont centre, Colwood. Phone 478-4030 after 6 p.m.

21 HELP WANTED GENERAL

ADVERTISEMENTS IN THIS CLASSIFICATION MUST COMPLY WITH THE BRITISH COLUMBIA HUMAN RIGHTS ACT SEE COLUMN 1

Chateau Victoria
740 BURDETT AVE., VICTORIA, B.C.
TEL. (604) 382-4221
BUSBOYS, GIRLS
Required for the
Parrot House
Experience preferable. Please contact Mr. W. Kleimann at CHATEAU VICTORIA, 740 Burdette, between 10 a.m. and noon weekdays.

IF YOU LIKE WORKING WITH people, food responsibility, and you are over the age of 20, perhaps this is the job for you. We are looking for career-minded cooks who want to grow with a local pizza chain. We offer company benefits and training on the job. Applicants should be willing to work shift work. Apply in person at 858 Esquimalt Rd., between 10 a.m. and 4 p.m. or phone Mr. Langlois at 382-6145 for appointment.

MCDONALD'S WANT YOU
Are you planning to attend High School or University? Will you be looking for full-time or part-time, with flexible working hours, or are you just looking for an interesting and fun place to work. If so McDonald's on Pandora can help you now. Come in and see what we have to offer. Apply in person at McDonald's 980 Pandora, between the hours 9 a.m. and 11 a.m. or 2 p.m. and 5 p.m.

AVCO FINANCIAL SERVICES, 742 Yates Street, Victoria, B.C., Canada's largest consumer Finance company, requires an aggressive mature, person, preferably with sales experience. Excellent opportunity for advancement with all company benefits. Should have grade 12 and be able to provide own transportation and accept a transfer. Starting salary depending on experience. For appointment phone 386-2407.

WHITE SPOT LTD.
On Caledonia at Douglas. We now have openings for full time waitresses — waiters. Applicants should be neat in appearance and able to work any shifts, weekends included. Meals, skirted uniforms and other company benefits available. Apply between 8-10 a.m., 3-5 p.m.

TOKAJ VILLA
RESTAURANT
Has an opening for an experienced dining room waitress-waiter and also 1 part-time coffee shop waitress-waiter. Apply in person at 1122 Yates.

LIKE TO TRAVEL? WANT woman, student age preferred to come to Los Angeles. Light duties with American family. Canadian preferred. Plain cook, private room, pool, patio and good salary. Please call collect, Mr. Griswold (213) 387-8361 (anytime)

DRIVERS REQUIRED FOR FULL time shift work, at local pizza shop, Applicants should have clean licence and be bondable, own car preferred. Apply in person at 858 Esquimalt Rod, between 10 a.m. - 4 p.m. or phone Mr. Langlois at 382-6145 for appointment.

FOR THE TRIANGLE MOUNtain Division of Colwood, a reliable mature person for occasional day and evening baby sitting. Also conscientious person for house cleaning, required every Friday. A car necessary for both positions. Phone after 5 p.m. 478-2415.

SEALAND OF THE PACIFIC Ltd., requires full-time guide-cashier. Must be bondable, self-starter, enthusiastic, conscientious. Apply in person, 1327 Beach Drive, or phone 598-3373 for interview appointment.

WANTED: RESPONSIBLE MARried couple to assist house parents in agency sponsored receiving home, for children up to 12 years. Self contained accommodation provided. Salary and hours negotiable. 748-9666 Duncan.

COFFEE MAC'S REQUIRES EXperienced waitress for afternoon shift, 2 p.m.-10 p.m. Starting wage, $400-$425 per month. Apply in person, or phone 384-9547 between 9 a.m.-4 p.m.

MAJOR TRANSPORTATION COMpany requires a reliable bondable couple for cleaning maintenance duties at their downtown Victoria location. Apply personnel manager, 385-4411.

DENTAL RECEPTIONIST
For modern Victoria office, part time and full time employment available. Send handwritten resume to No. 500-1120 Yates. St.

SMALL LIVING ACCOMMOdation, rent-free, for part-time duties, must be animal lover. Pet not objected to, would suit person on small pension. Between 10 and 5, 477-5454.

EXPERIENCED HELP FOR COFfee shop, Monday thru Friday, 9 a.m.-1 p.m. No holiday, Saturday or Sunday work. 383-5744 or 382-1889.

WANTED: FOR FULL AND part time employment, mature responsible people required to staff Self Serve downtown restaurant. Call 385-2612.

SALES DELIVERY PERSON FOR expanding office coffee operation. Must have own car, be neat and able to meet general public, call 384-8232 for personal interview.

WANTED EXPERIENCED waitresses-waiters, starting immediately or for Sept., apply at the Coffee House, Mayfair.

21 HELP WANTED GENERAL

SCHOOL DISTRICT NO. 72
(Campbell River)
Child care counsellor required October 1, 1974. A JOINT PROGRAM OF THE DEPARTMENT OF HUMAN RESOURCES, THE CAMPBELL RIVER COMMUNITY RESOURCE BOARD AND SCHOOL DISTRICT NO. 72. The Child Care Counsellor will assist teachers, parents and community resource agencies in designing and implementing individual programs for students with serious emotional, educational and behavioral problems.
Successful candidate must possess an appropriate undergraduate degree and post graduate training in social work and-or a child care diploma. Practical experience in dealing with parents and students is essential as well as the ability to assume responsibility and exercise initiative.
The 1974 Salary range is $614-$899 per month. Please forward applications by September 1, 1974 to David E. A. Eldred, District Superintendent of Schools, School District No. 72 (Campbell River), 940 Alder Street, Campbell River.

VICTORIA'S MOST POPULAR RESTAURANT THE PRINCESS MARY
(Moored at Pier 16)
Our new Restaurant is now open and we have openings for the following:
1—Janitor for light dusting and housekeeping duties, day shift.
2—Experienced dining room service persons, day shift and night shift.
3—Hostesses 1 for day shift, 2 for night shift.
4—Bartender, 1 day shift, 2 for night shift.
5—Coffee Shop service persons, 1 day shift, 1 for night shift.
6—Cook helpers, 4 for night shift.
Please phone 386-8488 for an appointment for personal interview.

K MART
Wanted two janitors for night work 10 p.m. to 6 a.m. 12 midnight to 8 a.m. Mature males preferred. Apply in person to Mr. Bird at 3986 Shelbourne.

DUE TO RAPID BUSINESS EXpansion, urgently needed, more Waiter-Waitresses for a First Class Dining Lounge. One part-time evening, one full time, and one full-time shift work. Repeat, only experienced need apply. Apply to Shah Jahan Restaurant, 1010 Fort St. Good future prospects.

ACTIVE MOBILE HOME PARK manager-caretaker required for September 1st. Duties include lawn and garden care, minor maintenance of pumps and electrical equipment. Salary negotiable with home available or home site. All replies by August 25th. Victoria Press, Box 336.

CHALLENGING POSITION
In progressive professional office awaits an enthusiastic person who enjoys working with people. Good starting salary. Increases with individual growth. Answer immediately, c/o No. 3, 1958 Fort St.

WANTED— COMBINATION bookkeeper, night auditor for motor inn. Pleasant working conditions. Salary commensurate with experience and ability. Phone 478-8334 weekday mornings 9-11 a.m. ask for General Manager.

ULL-TIME AND PART-TIME cashiers wanted for grocery store perations. Middle age women preferred, but will consider all applications. Experience preferred, but not required. Apply P.O. Box 1355, Victoria.

EXPERIENCED COSMETITIAN, wanted for part time. Hours include some nights and Saturdays. Knowledge of hair coloring, make-up and perfumes essential. Phone Mrs. Christiansen, 384-8031 for appointment.

FULL-TIME SALESMAN INTERestd in auto accessories and-or bicycles. Excellent possibility for advancement and responsibility. Apply in writing Mr. P. Hucal, 3244 Douglas, giving full particulars.

WAITRESSES-WAITERS, PART-time, full-time, evening shift. Must fit our dresses. Experience not necessary, but should be courteous and efficient. Apply after 1:30 to Gondola Pizza, 1015 Fort St.

TAXI DRIVERS
Male or female. Day shift or afternoon shift. Salary on commission basis. Experience preferred but not necessary. For further information contact 388-5168.

EXPERIENCED FULL-TIME night auditor for new hotel. Apply in person to Patrick Hungenberg at Westwind International Motor Inn, 741 Goldstream Ave. from 9 a.m. - 4 p.m. daily. 478-8334.

LIVE-IN BABYSITTER-housekeeper required for working mother and 2 children, mature and fond of children, child considered. Salary negotiable. Mrs. Johnson, 477-1650 or 386-3231.

WANTED: EXPERIENCED part-time Service station attendant to work Friday and Saturday evening. Douglas S. Shell. 2223 Douglas.

EXPERIENCED SANDER NEEDed. Medical, dental and life insurance benefits. Please apply in person to Advance Collision Ltd., 741 Pembroke.

EXPERIENCED HOUSEKEEPER, required for two days per week for gentleman, apply in writing, giving references to: P.O. Box 1174 Victoria.

WANTED — MATURE PERSON to work 4 or 5 days a week in eggs grading station, located in Saanich. Phone CLAREMONT Poultry, 658-8811.

BABYSITTER WANTED, SEPtember 1, boy 4, girl 6. Walking distance Keating Elementary School. Monday-Friday, 8 a.m.-5 p.m. 478-2130, after 6 p.m.

EXPERIENCED FULL TIME Service station attendant. Must be able to do some Lube work. Victoria Press, Box 230.

MAN AND WIFE TO MANAGE 23-suite apartment, one block from General Hospital starting Sept. 15. 385-0742.

DRIVERS WANTED, PART-TIME and full-time, evening shift, must know the city. Apply after 1:30 to Gondola Pizza, 1015 Fort St.

PHYSICALLY STRONG, MATURE person, four 8-hour days a week, $3.00 an hour. Victoria Press, Box 346.

EXPERIENCED DINING ROOM waitress-waiter for night shift. Apply Peacock Restaurant Sidney. After 4 p.m.

DRIVING INSTRUCTOR FULL time, clear record, will train. 382-1712, Bob Hutchinson.

WANTED: PAINTERS, STEADY employment, must know the business. Call 383-6608.

NURSE'S AIDE FOR 3-11 SHIFT. Apply in person, to Clovelly Private Hospital, 1196 Clovelly Terrace between 10 a.m. and 3 p.m.

WANTED: PART-TIME SALES clerk for Fine Bakery. Apply at 1610 Old Island Hwy.

FULL-TIME PRACTICAL NURSE, afternoons, 4 to 12 p.m., nights 12 to 8 a.m. 383-6258.

RETAIL PHOTOGRAPHIC SALESperson required, Kits, Cameras, 388-6821.

BAKERY SALES PERSON REquired. Apply to Brodie's Bakery, Hillside Shopping Centre.

EXPERIENCED WAITRESS-waiter, Kings Den Restaurant. 388-4488.

CLEANING PERSON FOR THE Oak Bay Marina Restaurant, 6:30-11:00 a.m. 598-4511.

WANTED ONE EXPERIENCED laundry maid. Full time. Apply Paul's Motor Inn, 1900 Douglas.

EXPERIENCED WAITRESS, apply in person Melrose Cafe, 622 Yates.

RELIABLE AND CONSCIENtious maid for full or part-time work. Queen Victoria Inn, 386-2812.

21 HELP WANTED GENERAL

Sears
CAREERS
Hairdresser for WIG BAR
Applicants must be experienced in synthetic wigs and have a neat appearance. This is a full time position with excellent company benefits. Apply in person only to Personnel Office.
Simpsons-Sears Ltd.

Adults Needed Immediately
Housewives
Senior Students
Pensioners
Working Adults
Augment your income with an adult size Colonist Apartment Route in the area of James Bay.
Monthly profits range from $80.00 to over $135.00 per month depending upon route size.
With less than 1¼ hours delivery time in the early morning there is no interference with studies or most working hours.
Must have means of carrying papers from depot to route. To apply or for further information contact F. Watson in the Circulation Department, 383-4111. Do this today or send your application in by mail.

AVON CALLING
SUMMER MAKING YOU HO-HUM? Add excitement to your life! Sell quality AVON cosmetics, beautiful jewelry. Meet new people, earn extra money, win prizes. All in your spare time. Call: Miss Binder, 384-7345.

FULL-TIME EMPLOYMENT FOR persons wanting a permanent job. Day or evening shifts. Only those wanting full-time year-round work need apply. Also want some mature part-time help. Apply in person to Beacon Drive Inn, 126 Douglas St. No phone calls.

ARE YOU A MEN'S HAIRSTYList in search of a job? Why not try The Bay where we offer competitive salary, congenial surroundings and store benefits. Phone or apply in person to The Men's Hairstyling Shop, Main Floor, The Bay.

MANAGERESS WANTED FOR night shift, duties include cashiering, some waitressing plus full charge of staff. Must be able to take on full responsibility. Hours 7 p.m. to 4 a.m. Applicants must be over 18. Apply 701 Fort Street, Mrs. Slater, 386-3833.

WANTED: MATURE, INtelligent, woman as companion-housekeeper to active elderly woman. Live-in. Beautiful location overlooking Margaret's Bay, Victoria. Driver's license required. Non-smoker. Reply to Victoria Press, Box 314.

RESIDENT CARETAKER FOR 56-suite apartment block. Fairfield area. Must be able to attend heavy oil burner. Minor maintenance and gardening. Apply in writing, to Property Manager, 1000 Esquimalt Rd.

MACDONALDS
Full and part-time help wanted, perfect opportunity for housewives while your children are in school. Apply between 2 and 5 p.m. at 1567 Cedar Hill X Rd. You deserve a break today.

JANITORESS, 8 AND 4-HOUR evening shifts. Drivers licence essential, transportation supplied, experience an asset, but not necessary. 386-2451 between 8 and 5 p.m.

COFFEE MAC'S REQUIRES EXperienced waitress for night shift, 10 p.m.-6 a.m., weekends off, starting wage, $400-$450 per month. Apply in person, or phone 384-9547 9:00 a.m.-4:00 p.m.

THE DUTCH LATCH, MALAHAT, has opening in kitchen for cook assistant, training provided. 30-40 hours per week, year round employment. For right party, room for mobile home or trailer space.

INTELLIGENT AMBITIOUS APplicant for trainee management in the Interior of B.C. This is a permanent position with room for advancement. Phone 386-9021.

WORKING ASSISTANT MANAGer plus two women for restaurant work. Apply to Scandia Food Palace. Town and Country Shopping Centre.

BAKERS HELPER WITH SOME experience preferred, early hours, also cake finisher, part time, some experience an asset. Victoria Press, Box 325.

GARDENER WITH OWN MAchine an dtools to cut grass, and garden in Langford area. Phone 384-8791.

EXPERIENCED DINING ROOM waitress and part-time hostess, for night shift, reply in writing to 4599 Blenkinsop Rd.

WANTED, CHEF FOR HIGH class French Cuisine restaurant. Resume of experience, wages negotiable. Victoira Press Box 293.

MALE AND FEMALE FULL-time cleaning maintenance work available in Sidney area. Victoria Press Box 901.

JANITORIAL FIRM REQUIRES male and female personnel for full-time and part-time positions. Victoria Press Box 901.

CASHIER-HOSTESS, PERMAnent work. Apply in person Smitty's Pancake House, 850 Douglas St.

TWO COOKS WANTED IMMEDIately, for daytime and nighttime. Apply in person, 850 Douglas St., Smitty's Pancake House.

CONSCIENTIOUS CHAMBER-maid to work 4 or 5 hours, 5-6 days week. apply at 650 Speed Ave.

VANTED IMMEDIATELY EXPErienced shoe fitter, apply in person, Bedrock Shoes, 2967 Tillicum Road.

DINING ROOM WAITRESS. Apply in person to Nutshell Restaurant, 627 Fort Street. mornings.

KITCHEN HELP. APPLY IN person to Nutshell Restaurant, 627 Fort Street, mornings.

2 OR MORE EXPERIENCED drywallers. Apply Sid's Drywall, Duncan. 748-1954.

EXPERIENCED WAITRESS REquired. Apply in person to the Crest Motor Inn, 455 Bellville.

PAINTERS HELPER NEEDED, experience an asset, but willing to train. 592-9210.

EXPERIENCED WAITRESS-waiter required, apply in person Red Lion Motor Inn, 3366 Douglas.

21 HELP WANTED GENERAL

PAUL'S Restaurants
Has immediate openings for waitresses and waiters, full-time. Only those with experience need to apply. Paul's Restaurants, 1900 Douglas St.

EXPERIENCED BICYCLE MEchanic — service department manager is required for full time employment by a downtown Victoria Business. Applicants should be mature, and have the ability to meet with the public. Duties are to supervise bicycle repair, and the responsibility of purchasing parts and merchandise. Salary will be based on experience. Please apply in writing stating experience, age and phone number to P.O. Box 1521, Victoria, B.C. V8W 2X7. All replies strictly confidential.

WANTED
Mature person to train to take complete charge of stock room, many Company benefits, apply in person to Mrs. Murray, K-Mart, 3906 Shelbourne.

MANAGER FOR 52 SUITE apartment, must be capable of General Maintenance, cleanup of parking and garden areas. Ex Serviceman with pension preferred. Standard salary, must have references and bondable. Apply stating age and past experience. References and general resume to Victoria Press, Box 322.

SENIOR AND STAFF PHYSIOTHerapists required now for non-residential treatment centre for handicapped children with cerebral palsy, spina bifida, etc. Multi-discipline team program. Thirty minutes from downtown Vancouver. Apply Executive Director, Lower Fraser Valley Cerebral Palsy Association, Box 241, Surrey, B.C.

WANTED
Compact sales representative we make the best and fix the rest. Call for personal interview.
386-2947

ESTABLISHED TRAVEL agency in Victoria requires an experienced travel agent with a minimum of 2 years experience in all phases of travel. Good company benefits, salary commensurate with experience. All replies will be held in strict confidence. Reply to Victoria Press Box 328.

WE ARE NOW HIRING BOTH full and part-time staff for the fall season, waitresses, waiters, and hostesses. experience not required as we will train, must be mature, excellent salary and company benefits, apply in person, Mr. Van at 382-3844.

MATURE CARETAKER WANTed, for 77-suite senior citizens apartment, in Esquimalt area. 1-bedroom suite provided, plus remuneration. Duties not heavy. Apply in writing with references, by Aug. 15, to Victoria Press, Box 246.

WANTED
150 newspaper carriers in all areas of Saanich for the Saanich Courier Weekly. Apply now for choice route locations. Phone 383-5822.

LIVE-IN HOMEMAKERS
Opportunities for semi-retired ladies to help their local communities. Your experience needed by HEALTH CARE SERVICES UPJOHN LIMITED. Call us at 388-6639 Monday - Friday 9-4:30.

PAUL'S RESTAURANTS ARE conducting training sessions for waiters and waitresses for full-time for rest of the summer and part-time for the winter. Apply between 2 and 3 p.m. at Paul's Motor Inn, 1900 Douglas St.

CONGENIAL COUPLE REquired for assistant managerial position as rotating relief, for resident apartment managers. Reduction in rent on 2-bedroom suite plsu salary. Reply Victoria Press, Box 283.

FULL-TIME EMPLOYMENT FOR neat, clean, man as clerk in supermarket. Experience preferred but not necessary. Applicant must have clean driving record. Apply in person 1058 Pandora, Monday-Friday before noon.

SALES TRAINEE FOR GO-ahead company! Must be reliable, bondable, and have car. Must carry out instructions willingly. Particulars Victoria Press, Box 261.

MATURE WOMEN FOR PERMAnent full or part-time counter service in food operation. Apply in person, 720 Yates, 9:00 a.m. — 11:00 a.m.

BABYSITTER REQUIRED FOR Sept. 1. Monday thru Friday, St. Charles and Fairfield area. Come in or live in. Please call 598-6605 after 6 p.m.

WAITRESS, MATURE, EXPERIenced full dining service, neat appearance, part or full time. Apply in person, Cordon Bleu, 820 Esquimalt.

EXPERIENCED JANITOR REquired for evening shift, floor experience essential, top wages for qualified person. 386-2451.

SEPT. BABYSITTER FOR school age girls, 5 and 9 years old. Monday to Friday. James Bay area only. 386-8291.

FRAMING CREW WANTED TO frame our houses, on sub contract. Year round operation and prompt payment. Call 385-7071 after 6 p.m.

BARTENDER FOR APPROXImately 34 hours week. Experience an asset but not essential. Phone 386-8317.

RELIABLE PERSON TO BABY-sit, my home, Colwood area, 5 days a week. To start on August 26. Phone 478-4024 after 6 p.m.

OFFICE EQUIPMENT SERviceman required for local firm. Experience an asset, but willing to train right person. 388-5711.

TWO CHECKER-COUNTER girls, for full-time or part-time. Victoria Laundry Ltd. 731 Fisgard St.

MAN WITH TRUCK TO MOVE 2 girls to Campbell River, end of August. Phone 384-2579 or 386-9124 after 5 p.m.

HUSBAND AND WIFE TEAM for janitorial work in downtown building. 2 to 6 a.m., 6 days per week. 386-2451.

TRAINEE FOR MAIL CLERK and minor customer repairs required by Jewellery firm. Victoria Press, Box 326.

ELDERLY LADY WISHES A live-in housekeeper, nice home, light duties, wages negotiable. 382-9724.

BABYSITTER NEEDED, NEWton Gardens, phone after 6 p.m., 598-6014.

WAITRESS WANTED, EXPERIenced preferred, apply in person, 229 Gorge Road East.

EXPERIENCED RESPONSIBLE person and short order cook for coffee shop. 384-1344.

EXOTIC DANCER, GOOD wages. Photo and detail to P.O. Box 1512.

CHAMBERMAID WANTED FOR downtown hotel. Apply Victoria Press, Box 264.

QUALIFIED HAIRDRESSER wanted, Chatelaine Beauty Salon. 386-0123.

MATURE PERSON FOR STOCK room work, apply K-Mart, 3906 Shelbourne.

BOYS OR GIRLS FOR VANcouver Sun delivery. Call 477-4354.

EXPERIENCED TELLER REquired, phone 592-1202.

DRIVERS WANTED, CLASS 4 and chiefs. 384-4188.

21 HELP WANTED GENERAL

REPRESENTATIVE REQUIRED
The INDEPENDENT ORDER OF FORESTERS, A Fraternal Organization, originating 100 years ago, and presently with a membership approaching 1,500,000 has openings in Victoria and Duncan for a representative to call upon membern asd explain memberships to prospective new members. Only persons of the highest integrity will be considered. Tremendous advantages for those who qualify. An interview may be arranged by phoning 383-9921 mornings and 385-1164 afternoons and evenings.

MATURE WOMAN FOR PART time kitchen and counter work, day shift. Apply in person to the Jolly Friar Coffee Shop 755 Cormorant St.

HOUSEKEEPER TO LOOK after 2 small children. Days or live in. Prepared to pay well for right person. Child welcome. Apply 592-7613 weekends or evenings.

FULL TIME. DUTIES INCLUDE telephone answering, receptionist, typing bookkeeping. Monday-Friday 8:30-5:00. 382-1712. Bob Hutchinson.

HOUSEKEEPING HELP, 2 DAYS a week to care for handicapped children. Must have love and understanding. Good remuneration. Victoria Press Box 345.

LADY OR RELIABLE GIRL FOR few hours a week as waitress in coffee shop. Must be quick, neat and pleasant personality. 592-7160 after 6.

BANK OF MONTREAL
Experienced full-time and part-time tellers required at University campus branch Call Mr. Vincent, 477-1831.

TAXI DRIVERS WITH CLASS 4 license and chiefs permit. Guaranteed wage, statutory holidays, MSA, holiday pay, 5-day week. 383-1121 for appointment.

FULLY EXPERIENCED COOK, must be used to fast grill work. Neat and clean worker, evening shift. Apply Net Loft, 640 Montreal. Phone 388-5551.

LADDER WORK
Trainee, driver's licence required. Must carry out instructions willingly! Apply Victoria Press, Box 261.

LOVING LADY TO CARE FOR 1½ year old while teacher works, in our seaside home Gordon Head area, Sept to June, phone 477-9284.

EXECUTIVE HOUSE REQUIRES desk clerk, experience preferred but not essential, call Mr. Hawkins 388-5111.

FULL TIME PRICING AND warehouse clerk for sundry wholesaler. Typing an asset. Reply Box 1293 Victoria.

EXPERIENCED HAIRDRESSER required for part or full time position in gift and wig store. Call Dawn 386-0221.

ENERGETIC PERSON TO TRAIN for service and sales career, with national office equipment company. Apply 853 Yates St.

DRIVERS WANTED, FULL AND part time. Day and night shift for air-conditioned taxis. Call 386-6785 or 383-8307.

COUPLE FOR JANITOR WORK, full-time. Part-time considered, good wages for right people. Must be experienced. 383-6153.

EXPERIENCED SHORT ORDER cook required, male or female. Apply in person to the Crest Motor Inn, 455 Belleville.

SALAD GIRL WANTED, NO EXperience necessary. Please apply in person, Plaza Restaurant, 1175 Douglas St. (across from Eaton's.)

PART TIME PERSONNEL ARE required for dining room. Applications are being accepted at 2251 Cadboro Bay Rd.

FIRBANK FARM, 1180 ROYAL Oak Drive has opening for full time employee, for general farm labor.

COOK REQUIRED IMMEDIATEly. Apply to Chef at Verdi's Ristorante, Nootka Court, 634 Humboldt. Salary open to discussion.

CLERK WITH SERVICE MEAT counter experience required for Cadboro Bay area. Reply Victoria Press, Box 331.

TINTER REQUIRED BY GENERal Paint Corp. Salary commensurate with experience. Phone 385-4455 for interview.

DENTAL ASSISTANT REQUIRED immediately for office in Sidney. Experience preferred. For information please call 656-5412.

HAIR STYLIST REQUIRED, full time position in busy Salon, call 477-8712.

MATURE PERSON ABLE TO type for Stock Control Office. Apply in person Standard Furniture Co.

AID WORK IN KITCHEN, 3-7 p.m. daily. 384-8631.

OWN YOUR OWN BUSINESS, write 950 Market, Victoria.

PERSON FOR MOTEL DUTIES. Live in. 478-9231.

PART-TIME SERVICE STATION attendant. Apply 1600 Fairfield Rd.

FEMALE CAR-HOP WANTED for day and evening shift. 382-3443.

22 OFFICE HELP

ADVERTISEMENTS IN THIS CLASSIFICATION MUST COMPLY WITH THE BRITISH COLUMBIA HUMAN RIGHTS ACT SEE COLUMN 1

CONTROLLER
REQUIRED IMMEDIATELY FOR IMPORT CAR DEALERSHIP
Will be responsible for distributing work to mechanics and time keeping. Experience in this type of work preferable although a person with clerical background together with mechanical knowledge could be acceptable. Salary commensurate with experience.
Phone Service Manager
382-9121

UNIVERSITY OF VICTORIA
REQUIRES
STENOGRAPHERS
For Chemistry and Mathematics Departments. To take dictation and transcribe notes. To type correspondence, reports, research papers, examinations, (involving symbols — technical language). To handle reception, telephone, filing and related duties. High school graduation (academic programme) with complete stenographic training. Minimum 1 year business experience preferred. Accurate typing, 50 wpm on electric machine; shorthand 80 wpm. Salary range: $514 — $619 per month plus good fringe benefits. Apply in person to Personnel Services Building "L" University of Victoria, by August 19, 1974.

MAG CARD OPERATOR REquired for local Law Office, some experience in Legal work preferred. Phone 382-7246.

REQUIRED SOUS CHEF, ALL round cooking experience essential, apply to executive chef by phone 2 to 5 p.m. daily, 478-8334.

abouTV
bruce lowther

Everybody who is anybody has commented on the Nixon departure. Now it's time for this nobody to add one other thought.

Throughout North America, many newspapermen and broadcasters are sitting back and saying to themselves, "Hey, we brought down a president!" Too many of them will say in their next breath, "Who's next?"

Of all those whose Nixon comments I heard, only Marshall McLuhan agreed with my belief that media "manhunting" was one reason for Nixon's fall. The word manhunting was McLuhan,s, in a CBC interview.

The media never attacked other crooked U.S. presidents as it did Nixon. I'm not unhappy that he's gone but I pity the next guy. Who will he be? President Ford, the new vice-president or the 1976 Democratic presidential candidate, especially if he's Ted Kennedy?

□

BUREAU OF USELESS INFORMATION: Wednesday's answer — The main co-stars of Joel McCrea in five jolly films were Laraine Day, Foreign Correspondent (by Hitchcock); Jean Arthur, The More the Merrier; Randolph Scott, Ride the High Country, and Barbara Stanwyck, Union Pacific. Robert Preston died in that last one. As usual.

Today's question — Dorothy Lamour means a sarong or Road pictures. But name her co-stars, all leading men, in Chad Hanna, Dixie, The Hurricane and Johnny Apollo. The answers Friday, oh Sweet Leilani.

"You want the TV section? Or the entertainment section?"

Thursday Highlights

6:30 p.m. — Behind the Lines examines newsmen's junkets. They probably tried to get my opinion but I was out of town when they called—9.

8:00 — Gershwin time again for the Boston Pops — 9.

8:00 — World Football, Southern California at Houston — 11.

9:00 — International Performance's rerun: Martha Argerich and the ORTF Orchestra in the Tchaikovsky piano concerto—9.

10:00 — The CBC Access series ends with Maharishi International—2.

10:00 — KOMO devotes an hour to a look at community correctional centres as an alternative to prisons. Victoria has one, y'know—4.

11:30 — Muckraker Geraldo Rivera is back — 4.

CABLE 10 — 7 p.m., The Sky Tonight; 7:30, You and the Law; 8:00, Student Forum; 8:30, Project Travel; 9:00, Capital Planning.

Thursday Movies

12:00 noon — Moss Rose (merely fair 1947 family suspense). Casting Victor Mature with Ethel Barrymore was

12:45 — A Howling in the Woods (bearable 1971 whodunit), Barbara Eden, Larry Hagman, Vera Miles. Yesterday's game of goofy names amused me if not you; how about soprano Barbara F. Seville?—6, 8.

1:00 p.m. — Racing Blood (1954 jockey junk, a must-miss), or you could stay at the ramshackle hotel, Jerry Biltmore — 11.

3:30 — Escape from East Berlin (sub-par 1962 suspense), Don Murray and the hateful Werner Klemperer — 5.

3:30 — Here Comes the Nelsons (1952 Ozzie and Co.) For fans only, and I also offer corny musician Rick E. Ticky — 7.

8:00 — A Bell for Adano (good 1945 Italian postwar drama, John Hodiak, Gene Tierney. By John Hersey — 13.

9:00 — Alfred the Great (above-par 1969 historical adventure), David Hemmings, Michael York. Worth seeing once—7.

9:00 — Love with the Proper Stranger (fairish 1963 romance), Steve McQueen, Natalie Wood. Or boxing teacher Bob N. Weaver — 12.

11:30 — Story of Mankind (truly terrible 1957 all-star lemon). Many big names but none should be proud of being in it—12.

11:45 — The Glass House (first-rate 1972 prison drama), Alan Alda, Billy Dee Williams. Worth seeing more than once — 7.

12:00 — Curse of the Werewolf (1961 Hammer horror fun), Oliver Reed. Or gambling French nobleman Pierre of Jacques — 2.

● 12:00 — How Green Was My Valley (1941 Welsh-miners epic), Roddy MacDowall, Donald Crisp, many more. It won the 1941 Oscar that should have gone to Citizen Kane but remains good — 6, 8.

2:30 a.m. — Love Has Many Faces (1965 Lana Turner). Finally, the Pomp and Circumstance singing trio Lana, Hope and Glory — 6, 8.

Thursday Radio

8:00 p.m. — Encore repeats a CBC documentary of the last 20 years in the U.S. south — CBU-FM (105.7).

●—Recommended.

Program Schedules for Thursday

Programs subject to last minute changes by stations concerned

CBUT 2	KOMO 4	KING 5	CHEK 6	KIRO 7	TIME	CHAN 8	KCTS 9	KSTW 11	KVOS 12	KTVW 13
	Jeff's Collie	Today	Canada AM	J. P. Patches	8:00	Canada AM		Beaver	Cartoons	Rocky
	News	Today	Good Morning	Capt. Kangaroo	8:30	Romper Room		New Zoo Revue	Cartoons	Cisco Kid
	News	Seattle Today	Ed Allen	News	9:00	Party Game		Joker's Wild	Joker's Wild	Burke's Law
	Not Women Only	Seattle Today	Pay Cards	News	9:30	Pay Cards		Gambit	Gambit	Burke's Law
Mon Ami; Giant	Merv Griffin	High Rollers	Mon Ami; Giant	Now You See It	10:00	Eye Bet		Calendar	Now You See It	Sewing
Mr. Dressup	Merv Griffin	Hlywd. Squares	Mr. Dressup	Love of Life	10:30	Yoga		Calendar	Love of Life	Jack LaLanne
Sesame Street	Merv Griffin	Jackpot	Golden Years	Young, Restless	11:00	Summertime		Get Smart	Young, Restless	Honey West
Sesame Street	Pyramid Game	Celeb. Stakes	Eye Bet	Search for Tmrw.	11:30	Summertime		Mayberry	Search for Tmrw.	Gourmet
Luncheon Date	Password	Jeopardy	News; Clarkson	News	12:00	News; Bt Clock		Fav. Martian	Merv Griffin	Movie: Moss
Luncheon Date	Split Second	Days of Lives	Ida; Movie:	As World Turns	12:30	Clock; Movie:		Cartoons	Merv Griffin	Rose
Food for Thought	All My Children	The Doctors	A Howling	Guiding Light	1:00	A Howling		Movie: Racing	Merv Griffin	Movie
Family Court	Let's Make Deal	Another World	in the Woods	Edge of Night	1:30	in the Woods		Blood	To Tell Truth	Virginian
Juliette	Newlywed Game	How to Survive	Movie	Price Is Right	2:00	Movie		Movie	Price is Right	Virginian
Generation	One Life to Live	Somerset	Talk Back	Match Game	2:30	Somerset		Movie; Cartoons	Match Game	Virginian
Take 30	General Hospital	Name That Tune	Take 30	Tattletales	3:00	Another World		Marine Boy	Mike Douglas	Cisco Kid
Edge of Night	Girl in My Life	Movie: Escape	Edge of Night	Movie: Here	3:30	What's Word?		Speed Racer	Mike Douglas	Uncle Waldo
Forest Rangers	Brady Bunch	from E. Berlin	Family Court	Come Nelsons	4:00	Anything Game	Sesame Street	Flintstones	Cartoons	Cliff Hangers
Nfld. Holiday	Bonanza	Movie	Nfld. Holiday	Movie	4:30	Flintstones	Sesame Street	Munsters	Cartoons	Bullwinkle
Zoo World	Bonanza	Movie	Family Affair	Movie	5:00	Mod Squad	Mister Rogers	Jeannie	Bewitched	Westerners
That Girl	News	News	Victoria News	News	5:30	Mod Squad	Electric Co.	Bev. Hillbillies	Circle of Fear	Batman
Sportscene	News	News	News	News	6:00	News	Zoom	Star Trek	Circle of Fear	Lost in Space
Hourglass	News	News	News	Mike Douglas	6:30	News	Behind the Lines	Star Trek	News	Lost in Space
Hourglass	To Tell Truth	Truth, Conseq.	Lawrence Welk	Mike Douglas	7:00	National	Behind the Lines	It Takes Thief	Thurs. Special	Land of Giants
New Look Here	Issues '74	Sale of Century	Lawrence Welk	Dating Game	7:30	Geographic	Environment	It Takes Thief	Thurs. Special	Land of Giants
This Land	Temps. Rising	Mac Davis	This Land	The Waltons	8:00	Ironside	Boston Pops	World Football:	The Waltons	Movie: A Bell
Ceilidh	Just for Laughs	Mac Davis	Ceilidh	The Waltons	8:30	Ironside	Boston Pops	Southern Cal	The Waltons	for Adano
Irish Rovers	Kung Fu	Ironside	Mannix	Movie: Alfred	9:00	Kung Fu	International	at Houston	Movie: Love	Movie
See Ourselves	Kung Fu	Ironside	Mannix	the Great	9:30	Kung Fu	Performance	Football	with the	Movie
Access	Prisons Special	Comedy World	Plimpton	Movie	10:00	Frisco Streets	Dying Poet	Football	Proper Stranger	Bob Corcoran
Encounter	Prisons Special	Comedy World	Plimpton	Movie	10:30	Frisco Streets	Day at Night	Football	Movie	Bob Corcoran
News	News	News	News	News	11:00	News		Untouchables	Dragnet	Name of Game
News	Geraldo Rivera	Johnny Carson	Victoria News	News; Movie:	11:30	News		Untouchables	Movie: Story	Name of Game
Movie: Curse	Geraldo Rivera	Johnny Carson	Movie: How	Glass House	12:00	Movie: How			of Mankind	Name of Game
of the Werewolf	Geraldo Rivera	Johnny Carson	Green My Valley	Movie	12:30	Green My Valley			Movie	News

22 OFFICE HELP

CANADA PERMANENT TRUST CO.

Trainee teller, no previous experience needed, must have pleasant personality, and enjoy dealing with people.

CLERK TYPIST

Must have typing speed of 50 W.P.M., good opportunity for advancement.
Phone R. P. Firkus 386-1361.

SECRETARY
Become involved quickly in this variety plus position, your busy day will pass quickly as you handle all the correspondence, etc. and some basic bookkeeping and phone. Good typing (some shorthand), excellent opportunity in this fast growing company. Salary $600. Drake Personnel, 1175 Douglas St., 385-3425.

AVCO FINANCIAL SERVICES, 742 Yates Street, Victoria, B.C. Canada's largest consumer finance company offers excellent career and advancement opportunities for a cashier typist. Preference will be given to applicants with previous experience or thorough knowledge of office procedures. Salary depending upon experience. Minimum Grade 12 requirement. Only those who seek long term employment need apply. For appointment phone 386-2407.

CLERK-TYPIST
One person office, previous office background required to handle this variety of duties. Typing, phone, some figure aptitude, etc. Own transportation and knowledge of city preferred. Salary $475 plus. Drake Personnel, 1175 Douglas St., 385-3425.

RECEPTIONIST-TYPIST
Good typing plus bright and confident personality and ability to deal with the public will bring you immediate success. Lovely surroundings. Salary $500 plus. Drake Personnel, 1175 Douglas St., 385-3425.

INSURANCE CLERICAL
Excellent promotional opportunity offered to you for your experience in personal lines — congenial working conditions, in this friendly office. Salary negotiable. All replies confidential. Drake Personnel, 1175 Douglas St., 385-3425.

FULL TIME, COMPETENT, MATURE clerk typist, for medical office. State schooling, typing speed, age and experience to Victoria

TAXI DRIVERS WANTED, CLASS 4 and chiefs permit. 386-7766.

22 OFFICE HELP

RECEPTIONIST BOOKKEEPER
Must be experienced in typing, filing, bookkeeping, accounts payable and receivable. Hours of work Mon.-Fri., 9 a.m.-4 p.m. $500 per month to start, apply Victoria Press, Box 286.

LEGAL SECRETARY
Pleasant working conditions advancement opportunity in this growing company. Previous legal experience preferred but not essential. Salary $600 plus. Drake Personnel, 1175 Douglas St., 385-3425.

BOOKKEEPER
Colwood area. Books to trial balance, payroll, accounts, payable, accounts receivable, etc. Small conegnial office. Salary open to experience offered. Drake Personnel, 1175 Douglas St., 385-3425.

EXECUTIVE BOOKKEEPER REquired to assume full responsibility and handling of One-Rite system. Salary commensurate with proven ability. State references and career resume. Apply Victoria Press, Box 332.

INSURANCE-STENO
This busy real estate office would appreciate your experience in insurance — homeowners — auto — etc. Salary depending on experience offered. Drake Personnel, 1175 Douglas St., 385-3425.

Bank of Montreal
Stenographer's position available, phone Miss Mercereau, 592-2461.

DESK CLERK-RECEPTIONIST for downtown motor inn. Good personality, typing, business experience and-or banking experience helpful. Apply Queen Victoria Inn, 386-2812.

"FULLER BRUSH SAYS" NEED extra money, why not turn your spare time into cash. No experience necessary. Contact Mr. Begley, 478-2335 or write to 33-2500 Florence Lake Road.
Press, Box 324.

REQUIRED IMMEDIATELY CAshier-clerk-typist with experience in handling business machines for busy office. 5-day week. Apply Woolco Credit Office, 385-4493.

WANTED: 1 EXPERIENCED teller. Salary commensurate with experience. Apply in person to Bank of Nova Scotia, 702 Yates.

22 OFFICE HELP

ASSISTANT PAYMASTER

An Assistant Paymaster is required for our Woodfibre Pulp mill, located on Howe Sound approximately 40 miles from Vancouver.

Employees are required to live in nearby Squamish or travel daily from Vancouver.

Minimum requirements for the successful applicant will include high school graduation and previous experience in a payroll department. Preference will be given to applicants with pulp mill experience. Starting salary $830.00 per month.
Apply to:

PERSONNEL DEPARTMENT,
RAYONIER CANADA LIMITED,
BOX 5000, SQUAMISH, B.C.
Phone 897-5311

RECEPTIONIST REQUIRED FOR expanding transportation company. Must be neat, personable, but above all able to deal with public. Salary commensurate with ability. $475-$500. 382-8186.

OFFICE CLERK FOR SERVICE garage, telephone, typing, ledger and accounts receivable, good working conditions and benefits. 385-4431.

EXPERIENCED TELLERS. Help we need you for Victoria and Sidney areas. $475-500. Phone 386-9021.

NEEDED IMMEDIATELY, REceptionist with typing, shorthand and general office background. Contact Mrs. C. Napper, 386-1449.

BANK OF MONTREAL
Experienced full time stenographer's position available. Phone Mr. Colvin 386-2102.

EXPERIENCED CONVEYANCing secretary required for month of October. 383-2231.

23 SKILLED TRADES

ADVERTISEMENTS IN THIS CLASSIFICATION MUST COMPLY WITH THE BRITISH COLUMBIA HUMAN RIGHTS ACT SEE COLUMN 1

MacMILLAN BLOEDEL

requires

4th CLASS STATIONARY ENGINEERS

For our Harmac Pulp Mill located 8 miles south of Nanaimo. These are permanent positions and successful applicants must be prepared to take up residence in the Nanaimo area.

Applicants must possess a Ticket and should also be aware that they will be required to work on non-Ticketed jobs and to fill 4th Class positions on a relief basis as required. For further information please contact:

V. Mauro, Employment Office
1196 West Pender St.,
Vancouver, B.C.
V6E 2R9
or
B. Prothman
Harmac Division
Nanaimo, B.C.

GRADUATE NURSES

To supervise 3:00 p.m.—11:00 p.m. shift, Saturday and Sunday.

To supervise 11:00 p.m.—7:00 a.m. shift, 3 nights per week. (Shift bonus).

To supervise 7:00 a.m.—3:30 p.m. shift, Saturday and Sunday.

Please call Aberdeen Private Hospital, 386-7771, ask for Mrs. Dixon, 478-8462 after 6:00 p.m.

G.M. PARTSMAN

Victoria dealership requires experienced partsman immediately. All benefits plus excellent working conditions. Phone collect or write Brian McLean Empress Pontiac Buick, 2867 Douglas St. Victoria. Phone days 382-7121 evenings 652-3564.

WANTED — KITCHEN AID AND weekend cook for Private Hospital; also graduate nurse to supervise 11-7 shift, three nights a week as well as 3-11 Saturday and Sunday. Call 386-7771, ask for Mrs. Dixon.

CAR MECHANIC
who can adapt to boat motor and stern drive. Excellent opportunity for a conscientious man willing to turn out above average work.
WORLD OF PLEASURE
386-8424

FRAMING CREWS
EXPERIENCED CREWS AVAILable now. Exelcan Industries Ltd. 385-0712.

MOTORCYCLE MECHANIC wanted, prefer Honda experience. Pay negotiable. Write Box 3248 or phone Courtenay 339-5112, Ask for Eric.

FULLY QUALIFIED MASON REquired immediately. Apply 1870 McKenzie Ave. Wigmar Construction.

GENERAL SHEET METAL MEchanic. Union qualifications. P.Q., etc. New and growing shop in Duncan. 748-2313.

ALCAN ALMETCO REQUIRE EXperienced glass cutter for in-shop work. Apply 6680 Mirah Road, off Keating X Roads. 652-3901.

24 SALES PERSONS AND AGENTS

ADVERTISEMENTS IN THIS CLASSIFICATION MUST COMPLY WITH THE BRITISH COLUMBIA HUMAN RIGHTS ACT SEE COLUMN 1

TRAVEL HOSTESSES - TOUR guides, outgoing and responsible personality a requisite, with some office experience, call 386-2431 for interview.

24 SALES PERSONS AND AGENTS

OPPORTUNITIES
PROGRESSIVE
REAL ESTATE FIRM
Is investigating the possibilities of opening a branch office in the Sidney area. An essential requirement for such a move is to obtain motivated licensed real estate sales staff. This could be the opportunity you have been looking for. Just think:
—a new and modern office
—a rapidly expanding area, yet close to downtown Victoria
—an experienced and able management team
—company with strong financial connections and backing for all areas of real estate sales
—complete referral system to increase your sales income
—recognition and active participation in all areas of land development
—a company program to handle property guarantees and trades
—competetive commission rates PLUS attractive bonuses for motivated personnel
—a comprehensive training program
THINK FOR THE FUTURE. THE CHALLENGE IS YOURS. REPLY: VICTORIA PRESS, BOX 305.

REAL ESTATE
Sales Personnel
Required for
OPEN HOUSES
2 licenced professional sales people are needed immediately to become part of our condominium sales force. Reply in confidence to Don Whyte or Alec Gower.
WHYTE & GOWER
592-2407.
Oak Bay Properties Ltd.

EXPANSION
DUE TO EXPANSION TO THE MAINLAND, LOCAL COMPANY REQUIRES IMMEDIATELY CONSCIENTIOUS INDIVIDUALS WITH A HIGH DEGREE OF MOTIVATION AND NTEGRTY. FOR A PERSONAL INTERVIEW PLEASE CALL, 383-3322, MON. THROUGH FRI.

NATIONAL MULTI-LINE INSURance Company requires ambitious and sales minded person for Cowichan Valley area. Existing business and comprehensive training program provided. Please submit resume in confidence to Victoria Press, Box 352.

REAL ESTATE AGENT REquired for our Northern Vancouver Island Branch office. Insurance licence preferred. Guaranteed salary of $1,200 per month. Please submit resume in confidence to Victoria Press Box 273.

25 TEACHERS

ADVERTISEMENTS IN THIS CLASSIFICATION MUST COMPLY WITH THE BRITISH COLUMBIA HUMAN RIGHTS ACT SEE COLUMN 1

SCHOOL DISTRICT No. 72
CAMPBELL RIVER
POSITIONS AVAILABLE
SEPT. 1974-75

Discovery Passage:
Grade 6
Cedar Elementary:
Grade 1
Grade 2
Southgate Jr. Secondary:
Commerce (Shorthand required)
Ocean Grove Elementary:
Half time kindergarten — may become full time depending upon enrollment.
Sayward Elementary-Jr. Secondary:
Intermediate
Secondary — require a flexible teacher capable of providing instruction for any combination of the following:
Industrial Education
Social Studies
Library Mathematics
Interviews will be arranged directly with selected applicants. Please forward application by Monday, Aguust 19, 1974 to:
David E. A. Eldred
District Superintendent of Schools
940 Alder St.
Campbell River, B.C.

WELL QUALIFIED TEACHER IN physics and senior math is required for home tutoring of adult student residing 20 miles west of Victoria. Steady half day education program for next 10 months foreseen. For further information phone 478-5874 or apply directly to P.O. Box 790 Sooke, B.C. and include phone number. Discretion guaranteed.

QUALIFIED PRE-SCHOOL SUpervisor required, to start teaching Sept., Victoria area. Applicants should write giving references and details of qualification and experience, to Lower Saanich Community Pre-School, 1764 Cedar Hill Cross Rd., by Aug. 22. Some knowledge of Montessori technique preferred.

GIRLS PRIVATE SCHOOL, VICtoria, requires teacher for private piano lessons. Reply Victoria Press box 296.

TEACHER WITH EXPERIENCE is developing alternative education program, seeking position on Vancouver Island. 656-5192.

26 PART TIME OR TEMPORARY HELP

ADVERTISEMENTS IN THIS CLASSIFICATION MUST COMPLY WITH THE BRITISH COLUMBIA HUMAN RIGHTS ACT SEE COLUMN 1

WOOLCO DEPARTMENT STORE requires part-time sales clerk and cashier for fall openings. Please contact, Mrs. Wilson at 386-3241 between 2 p.m. - 6 p.m. Mon. - Fri.

MATURE COMPANION HOUSEkeeper for two hours daily. 384-6470.

HELP FOR MORNING SHIFT IN cafeteria. Banquet workers needed. 385-3731.

26 PART TIME OR TEMPORARY HELP

Sears

PART TIME
POSITIONS
AVAILABLE
FOR FALL
—Flexible hours during the week days.
—Start the 1st week of September
—A few positions will be available earlier.
—Apply at the Personnel Office, Second Floor.

Simpsons-Sears Ltd.

EXPERIENCED PART-TIME waitresses wanted, apply in person to Royal Oak Restaurant, 4446 West Saanich Road.

JANITORIAL FIRM REQUIRE part-time janitoress-janitor. 479-3325.

30 SITUATIONS WANTED

CONSTRUCTION AND MANAgerial experience. Available in the form of one displaced Albertan desirous of taking up permanent residence on "The" Island. Experienced in all phases of construction, (hold Jorneyman Carpenter ticket). Would consider any permanent position and offer completely reliable response to any genuine offer at any level of responsibility. Victoria Press Box 321.

GAL FRIDAY WITH 3 YEARS experience answering phones, some bookkeeping, accounts receivable and payable, requires full or part-time in one girl office. Excellent references. 592-1332.

YOUNG WOMAN WITH SMALL child requires position as live-in housekeeper-companion for elderly lady or motherless child. Phone 642-3721.

EXPERIENCED GARDENER wants part time job. 383-9355.
YOUNG RN INDUSTRIAL FIRST-aid ticket, own car, seeks interesting job. Anywhere. Victoria Press Box 341.

CASUAL WORK — PAINTING, waterproof stucco, basements with silicone. Gutters cleaned, sealed installed. Repairs. 388-7941, 384-0912 Wesley.

PAINTING: INTERIOR, EXTERIor. Homes, apartments, motel work etc. Good quality work. 384-0827. Low winter rates. Licenced.

BE READY FOR WINTER. HAVE your fireplace wood cut or split. 386-9022.

BABYSITTING IN MY HOME. All ages, including newborn. Days only. 382-4006.

WANTED — PERSON FOR STAble work. Half days. Call Bo, 652-3293. 652-3643.

WILL CLEAN YOUR HOUSE OR apartment. 388-9710.

PRACTICAL NURSE DESIRES work in private homes. 388-5006.

MAN WITH TRUCK WISHES ODD jobs. 478-3281.

DAY CARE, MY HOME, LANGford area, large yard. 478-1091.

33 BANDS, MUSICIANS and ORCHESTRAS

CREATIVE ARTIST LISTING Agency 1225 Sunnyside Ave. 384-1065.

WEDDINGS, SPECIALIZED music James Gurr. 478-2468.

36 BUSINESS SERVICES and DIRECTORY

Accounting Service

ACCOUNTING, PAYROLLS,
INCOME TAX, AUDITING
CORPORATION PROCEDURES
WE are SPECIALISTS in our field offering a FULL RANGE of ACCOUNTING and BUSINESS Counselling Services backed by OVER 25 YEARS EXPERIENCE

SIMKIN ACCOUNTING SERVICE
31-A CADILLAC BUILDING
(TOP FLOOR)
VICTORIA, B.C. 386-7074

Appliance Repairs

SMALL AND MAJOR APPLIance parts. Sales and service business. Well established and equipped, good turnover and reasonably priced to sell. Owner moving to Interior. Allwork Appliances Ltd., 690 Island Highway, Campbell River, B.C., 287-7451.

Auto Glass

AUTO GLASS
Mobile-Van Home Service
our specialty
Bossom Glass Co. Ltd.
I.C.B.C. Insurance Claim Centre
382-3031

Bookkeeping

BOOKKEEPING SERVICE FOR small businesses, reasonable rates. 384-1848.

Carpenters

FRAMING CREWS
Available, experienced in house and apartment construction. Phone 386-1713 or 386-9584. Landmark Consultants

GENERAL CARPENTRY, COMplete home repairs, sundecks, carports, and concrete work. Free estimates, reasonable References. 385-2865.

EXPERIENCED CARPENTRY, renovations, decks, basement finish, additions, repairs, reasonable rates. references. 384-2323.

SUNDECKS OUR SPECIALTY
Call 652-3536 after 5 p.m. for a free estimate. We also handle fences, patios, sidwalks, etc.

HIMNEY, FIREPLACE, STONE, ement, brick, or carpentry work. Guaranteed job, free estimates, reasonable rates. Phone 386-2648.

ARBORITE WORK AND ALTERations. Reasonable rates. Work guaranteed. 479-3342.

KITCHEN CABINETS, RENOVAtions, custom-made furniture. Free estimates. 656-5321, 479-2197.

SUNDECKS, CARPORTS, PATIOS and fencing. Free estimates. Phone 652-3729.

SMALL JOBS MY SPECIALTY. Howie. 478-4705.

FRAMING CREW WANTS WORK. 383-6361.

IMPROVE YOUR PROPERTY
Renovations, all types. 598-1611.

36 BUSINESS SERVICES AND DIRECTORY

Carpets and Linoleum

Floor Coverings
CARPET—LINO—VINYL
Free Estimates
NO OBLIGATION
386-2951
1126 QUADRA
We're No. 'One'

stevens interiors ltd.

CARPET TREND
DEVALUES
CARPET PRICES
FREE ESTIMATES

SPECIAL
HARDINGS: Lynnwood Acrilan Plus — The Ultimate Family Textured Plus. Reg. $16
WHILE PRESENT STOCK LASTS
$9.95 SQ. YD.

ALSO SEE OUR AD
IN MISCELLANEOUS

CARPET TREND
Skinner and Bay—Vic West
386-7501

HOURIGAN'S
CARPETS AND LINOS LTD.
FLOOR COVERING SPECIALISTS
715 PANDORA AVE. 386-2401

CARPET LAYER WILL INSTALL carpet and linoleum at reasonable rate, small jobs accepted gladly. Used carpet installed, 658-5174.

Carpet Cleaning

CARPET KILLERS
Those grimy little stains can really kill the life of your carpet. Coit can remove them all with their "Gentle-Steam" (60% more effective than mere shampooing!) Coit pampers your carpet and guarantees the job. Phone Coit 477-9529 for free estimate — no obligation.

CARPETORIUM
Victoria's largest and oldest carpet and upholstery cleaners. We specialize in home cleaning.
642 QUEENS AVE.
384-4128
FREE ESTIMATES

Cement Contractors

DAVIDSON CEMENT CONTRACtors specializing in patios, sidewalks, driveways, etc. Phone Larry, 386-1291 or Doug, 384-6962.

Cleanup Services

LO-COST CLEANUP
AND DELIVERY SERVICE
Composts, yards, basements, etc. Also, demolition of small sheds, garages, fences, and trees felled.
384-4929

BASEMENT, YARD CLEAN UP, hauling, shrubs and lawn maintenance, free estimate, reasonable rates. Phone 388-4678. Call mornings or evenings.

NO CHARGE AND UP
Two young responsible men have large truck. Basement, attics, composts, etc. Very reasonable. Bob's, 386-2451 anytime.

PROMPT AND EFFICIENT SERvice. Cleaning of yards, basements, gutters, and hauling of debris. Call Larry 388-6373.

ALLANSON'S CLEAN UP
Small store pick up, scrap metal, composts, yards, basements. Free estimate. 386-9022.

DAVIES BROS.
CLEANUP SERVICE
Attics, basements, yards, compost etc. 642-3057.

IMMEDIATE CLEAN UP SERvice, large truck, reasonable. 384-1755 and 386-7225.

BASEMENTS, ATTICS, YARDS etc., cheap rates, free estimates, 382-2462.

MAN WITH PICKUP — SMALL cleanups, Anytime. 388-6049.

CLEAN UP AND HAULING free estimates. 592-4291.

HAULING CLEAN UP SERVICE call Roger. Phone 592-6851.

Contractors

ADDITIONS
REMODELLING
HOME and OFFICE
Second storey, re-roofing, basement finished, high standard workmanship, free estimates. Hart Enterprises, 386-1713 or 386-9584.

WHEATON
CONSTRUCTION LTD.
General Contractors
Building Consultants
382-2159

WHY DELAY, ACT NOW, GET ready for fall. Have your gutters cleaned and rewaterproofed, also all types of fences. Built and repaired. Very reasonable. All work guaranteed. 477-4908.

SAANICH CONCRETE AND CONTRACTING LTD.
Sewer lines, drain lines, stone work. All types of concrete work. 385-0423.

R. G. MASSEY ROOFING AND General Home Improvements. The one stop Shop, for home maintenance and repair. We do it all. For a better job call Bob, 598-6194.

CADO CONSTRUCTION FOR ALL your home repairs, painting, custom cabinets, rumpus rooms, carports and sundecks. Free estimates. Call Steve. 384-1390.

T. and C. BUILDERS LTD.
General Carpentry
Framing, 385-5293 — 385-8587

FARMER CONSTRUCTION
Design — Renovations
388-5121

KITCHEN CABINETS, RENOVAtions, custom-made furniture. Free estimates. 656-5321, 479-2197.

ALL TYPES OF CARPENTRY. Home and office renovations, additions. Reasonable rates, 656-2879.

ALL METAL FURNITURE REpaired, Shamrock Furniture Repair, 478-3335.

TOCANA CONSTRUCTION
385-3933 or 386-8291

36 BUSINESS SERVICES AND DIRECTORY

Contractors

FEATURE KITCHEN CENTRE
2610 Douglas 385-4921
QUALITY WITH ECONOMY!

FIREPLACES, BLOCK WORK, fast and efficient at reasonable prices, evenings 383-2501.

Drafting

CONSTRUCTION DRAWINGS, rendering or presentation, any medium. Residential, commercial, or institutional. Own office or yours. N. Palmer. 385-5387 anytime.

HOUSE PLANS AND DRAFTING, evenings 386-0845

Draperies

SAVE YOUR DRAPES!
Those shabby drapes can be brought back to life by the COIT experts. The best cleaning service available and that's guaranteed. Phone 477-9529 for free estimate no obligation.

ISLAMORADA DESIGNS
Custom-made draperies, slip covers, furnture recovering, and restoring; your fabric or ours. 656-5896.

Dressmaking

HEATHER'S DRESSMAKING reasonable rates. Satisfaction guaranteed. Phone 598-6905 anytime.

BRIDAL RETAIL AND RENTALS, costumes, formals, 28 Burnside W., 385-1542, Fashion Craft Shop.

ANNA LISA'S DRESSMAKING
Alterations, minor repairs, dresses, skirts, blouses. 386-9022.

ANN'S DRESSMAKING AND ALterations. 9-5 only, please. 386-9466.

Drilling and Blasting

JOHN'S DRILLING
$7 per ft., plus casing. Also installs pressure pumps which require motor or impellers. Also submersibles. All work guaranteed. 478-9726.

Drywall

EMPIRE DRYWALL LTD.
Free estimates and complete drywall service. Call Don Edl, 388-9074.

TOP QUALITY DRYWALL, boarding, taping, texture, ceiling, and wall spray, call Bill, 384-3823 or Barry 383-2337.

WILL DRYWALL, TAPE AND texture new home, renovated homes, rumpus rooms. Free estimates. Call 383-2336 anytime.

PACIFIC DRYWALL — DRYwall, taping, texturing and spatter coat. Call Frank anytime. 746-6311 Duncan.

TEXTURING — DRYWALL, patching and painting. Free estimates. 479-3493, 479-4001.

Electrical Contractors

OLDER HOMES REWIRED — NO down payment. We finance through B.C. Hydro Plan.
EDDY'S ELECTRIC— 385-7666

Excavating

TRACK BACKHOE
5/8-3/4 yard
Rellim Excavating Ltd.
385-3641 479-3280

Gardening

ALLANSON'S CLEAN UP
Will keep up large or small places, including weeding, grass cutting, power edging, or what have you. Also pruning and hauling away rubbish. Free estimates. 386-9022.

GARDENERS. EXPERIENCED gardeners now available in greater Victoria at inexpensive rates. Call between 6 and 8 p.m. 385-1575, ask for George or Glen.

MAINTENANCE DIVISION
Of Barker Landscaping Ltd. Quality garden care, aerating, power raking, fertilizing, pruning, weed control. 382-8323.

VAN HUET GARDEN MAINTEnance. Aerating. Lawn Care, Cleanup. Pruning, etc. Commercial and residential maintenance. 383-8560.

STUMPS REMOVED FROM your lawn, $1.25 per inch diameter. Greenleaves Tree Services, 386-1611, 479-8525.

GARDENING, TREES AND shrubs pruned, hedges trimmed. 383-8363.

GARDENING HOURLY HALF-day and daily. Certified. 383-4260.

Hauling

2 DUMP TRUCKS, 6 YARDS each, a front loader for small hauling. Call anytime, 383-7461.

Home Improvements

RENOVATIONS AND ADDITIONS. Carpentry plus drywall, boarding and taping. 388-4775, 7:00-8:00 a.m.

Janitor Service

INDUSTRIAL DUST MOP RENtals. Weekly, monthly and yearly contracts. 652-2087.

Landscaping

VIC'S LANDSCAPING LTD.
383-7461
All phases of landscaping, designing, consulting. 100 per cent quality and workmanship guaranteed.

JACO
Stone work and landscaping. Free estimates, reasonable. 479-8111 or 382-6356.

BARKER LANDSCAPING
Lawn and shrub specialists. Professional stone masonry for walls, steps, patios, fireplaces, etc. Free estimates. Terms. 382-8323.

SPRINGFIELD LANDSCAPING
Design and installation, residential and commercial, California and B.C. trained, free estimates, 386-8116.

GARDEN CITY LANDSCAPING. A-1 phases of stone work and landscaping work, expertly done, reasonable prices. Free estimates. 598-2022 or 385-4686.

ED'S TRACTOR SERVICE. ROtovating, levelling, post holes, brush cut, etc. 479-2204.

LANDSCAPING, AND GARDEN clean up, rotovating, powerful hand machine, 384-4266.

LANDSCAPE AND GARDEN cleanup. 385-1646.

Masonry

R. G. MASSEY MASONRY. CEment work, chimney repairs. Masonry work of all types. Low rates. Free estimates. 598-6194.

CHIMNEY, FIREPLACE, STONE, cement, brick, or carpentry work. Guaranteed job, free estimates, reasonable rates. Phone 386-2648.

MULTI-COLOUR STONE AND slate fireplaces. House front faces. Sipkes Masonry, 479-7348.

36 BUSINESS SERVICES and DIRECTORY

Masonry

BRICK AND BLOCK WORK
Fast and efficient at reasonable prices. 383-2501 or 656-5091.

STONEWALLS, FIREPLACE FACings. Tile work, brick and slate. Tony. 386-9457.

D. J. CONSTRUCTION
Brickwork, chimney and fireplaces. 477-6673.

Miscellaneous Service

BILL'S BACKHOE SERVICE
Septic tanks and drainage—478-4473

Moving

EAGLE DELIVERY AND CARTage Moving and Storage. Courteous service, 478-7087.

BISSON'S MOVING, 384-6442
Piano, household and apartment moving.

3/4 TON TRUCK LEAVING FOR Edmonton August 17th will take freight. 478-6226.

Painters and Decorators

VICTORIA
PAINTING
AND SUNDECK
COATING
Brush or Spray Painting, interior, exterior, commercial, residential, painting and wallpapering. Hypion and Neoprene Sundeck coating. New and repair. Terms of work guaranteed. 385-5590. 24 hour service.

ISLAND
DECORATORS
Painters Paperhangers
Spray Painters
Plaster Repairs
Convenient Time Payments
383-9059 Eves. 382-1479

CLARK AND PATTISON
PAINTING CONTRACTORS
LTD.
Brush or spray. Paperhangers. Texture and vinyl work. Will do all or part of any job. Paint store, BAPCO, GENERAL and PRATT AND LAMBERT paints, and rentals of all painters' equipment. Terms if desired. Phone 384-0443. 760 Bay St.

BROTHERS PAINTING
AND DECORATING
Free appraisals, color consultant. All types of painting. All types of repairs. Commercial, farm, residential. Lowest rates. Terms. Work guaranteed. 383-8112.

DOWSON PAINTING
CONTRACTOR 385-6042
Residential, commercial, free appraisals, color consultant, low rates, work guaranteed.

NORTH WEST
DECORATORS
Painting and paperhanging. Plaster repairs, gyproc filling.
Office 388-7231 Res. 592-1804

NO JOB TOO SMALL FOR FOUR Seasons painting and decorating, interior and exterior, and small repairs, phone 388-4660 for free estimates.

INTERIOR—EXTERIOR
Special low rates. For clean job. Self-employed. Phone Douglas at 477-5207.

LOW COST PAINTING, EXPERIenced painters at inexpensive rates. Call for estimates at 385-1575.

PAINTING AND DECORATING, fine quality work, free estimates, very reasonable rates, 384-2497, 592-0146.

B.M.B. PAINTING AND ROOFing contractors. Residential and commercial. Free estimates. Reasonable rates. 479-4547 or 385-3792.

PAINTING AND DECORATING reasonable rates. Satisfaction guaranteed. Terms. 382-7885, 479-2473.

RESIDENTIAL PAINTING, INterior-exterior, quality work, also small jobs, wallpapering. 592-6641, 598-3430.

SPEEDY'S PAINTING
Interiors, exteriors, reasonable rates. 477-1636 anytime.

INTERIOR-EXTERIOR. AVAILable anytime. Neat jobs. Phone before 2 p.m., 478-1647, Terry.

R.H.S.
Painting and decorating. Estimates. 656-1016.

FOR INTERIOR AND EXTERIOR painting, and paper hanging call Dennis, 592-2025.

QUALITY PAINTING
Phone 386-3641

Plasterers

STUCCOING, PLASTERING
Alterations. Reasonable. 479-4779.

Roofing and Siding

B.M.B. PAINTING AND ROOFing Contractors. Residential and commercial. Free estimates. Reasonable rates. 479-4547 or 385-3792.

R. G. MASSEY ROOFING AND General Home Improvement. For a better job call Bob, 598-6194.

PARKER JOHNSTON LTD.
1855 BLANSHARD. 382-9181
"Roofing Victoria Since 1935"

Sewers

EWERS AND STORM DRAINS nstalled. Medallion Construction, 479-3206, 479-4500.

JOSE SEWER CONNECTIONS, all guaranteed. Free estimates. Reasonable 598-4467, 384-3047.

PEDERSEN EXCAVATING, free sewer estimates. 479-5963.

Tailors

OAK BAY TAILORS
Expert repairs for ladies or gents.
1826 Oak Bay Ave. 598-4131

Tree Service

CEDARDALE TREE SERVICE
A complete scietnific service. Large shade trees and ornamentals. TREE REMOVALS.
Chas. Cowie (Rep.) 385-9931

GREENLEAVES TREE
SERVICES
Stump removal, topping, pruning. Trees moved, landscape design. "The Problem Solvers."
386-1611 Call us 479-8525

DAVIES BROS. TREE SERVICE
Over 20 years experience in dangerous trees this includes topping, limbing and falling. 642-3057.

Upholstery

GRUBBY FURNITURE?
Why put up with your couch and chairs looking so grimy. Coit can bring them back to life with their world famous upholstery cleaning. Call Coit 477-9529 for free estimate — no obligation.

DANISH UPHOLSTERY
Phone 652-1591 Anytime
FREE
Estimates — Delivery — Pickups

38 TRAVEL

Locally Owned
TRAVELLERS
INTERNATIONAL
TOURS LTD.
ASK THE REST
WHO GIVES THE BEST
—in Accommodations
—friendly hostesses
—value for your $
RENO every week
—Las Vegas
—San Francisco
California tour
Disneyland
Hawaii
And our B.C.
Beautiful Day Tours
Phone
386-2431
For booking—itinerary

Xmas Charter
TO LONDON
DEC. 19 — JAN. 6
$345 RETURN
BUDGET TRAVEL
384-7121

FOR YOUR TRAVEL REQUIREments call: Western Canada Travel Service Ltd., 729 Johnson Street. 382-6160.
Where In The World
Can We Send You

39 PERSONALS

ELDERLY BUSINESSMAN, COMing Victoria soon, attempting retire, greatly interested meeting lady around the sixties, outings, companionship, possibly interested seeing more of B.C. via trailer travel, reply in strictest confidence to Victoria Press, Box 320.

BLACK MALE, LIKE TO MEET female for friendship, age, race, religion unimportant. Write 2424 1st Ave., Box 667, Seattle 98121, U.S.A.

YOUNG MALE STUDENT DRIVing to Toronto end of August wishes to meet similar male to share driving. Michael Wade, Port Washington, Pender Island. 629-3356.

LUTHERAN LADY, WIDOW, NO children, employed — 41-5'10"-155 lbs., wishes to meet Christian gentleman. Reply Victoria Press, Box 327.

THE PEN MATE CLUB
An excellent way to find a friend or a mate.
BOX 2308, CALGARY, ALBERTA

PENFRIENDS IN CANADA wanted urgently; all ages. The Pen Society, (A.33) Chorley, Lancs, England.

BACHELOR EARLY 30'S WISHES to meet girl, object companionship and matrimony. Victoria Press Box 342.

ALCOHOLICS ANONYMOUS
Drinking problem? Want to quit? Phone 383-0415; P.O. Box 1.

CHRISTIAN COUNSELLING. IF you need help, we can help you! 383-3815.

PREGNANT AND DISTRESSED? Birthright can help you. 384-1431.

40 BUSINESS PERSONALS

THINKING OF INCORPORATING YOUR BUSINESS? Do-it-yourself for actual cost. (only $153.40 which includes search, filing fees, Record Book and Seal). Easy to follow step-by-step instructions, and all the necessary forms available in one package, at low cost. Full details available for $1.00 (cost of postage and handling), from MORTON BUSINESS SERVICE, Box 4223, Victoria, B.C. V8X 3X8.

KEEP YOUR MEMORIES ALIVE with professional wedding photography. They will last Forever and Ever and Ever Ev . . . Royal Oak Studio (Royal Oak Shopping Centre) 479-9422.

LONELY? LET ME HELP YOU find a compatible companion for a happier fuller life. Confidential. Write Emily Quest, P.O. Box 5220 Victoria.

DIVORCES AND INCORPOrations. Proven Self methods. R. W. Gaye Services, 414-1298, W. 10 Ave., Vancouver, B.C. Phone 738-1731.

300 GUMMED NAME AND address lables $2.50. Popular Press 1411 Store St., Victoria. Please send payment with order. "Try 'em you'll lick 'em!"

PERSONALIZED HAIRSTYLES for men and boy's. Body perms, colouring, hair replacement. For appointment, phone 384-4622.

DO YOU HAVE A WILL?
Does your spouse have a Will? Draw your Will up at Norfolk Trust, 1004 Blanshard St., 384-9012.

VICTORIA HYPNOSIS CENTRE
Consultants, certified by International Society for Professional Hypnosis. 645 Fort. 388-9722.

PERSONALLY ARRANGED FInancial affairs — no obligation for my counselling. Reply Victoria Press Box 317.

VICTORIA ESCORT SERVICE; male and female escorts for any occasion. Rob, 382-6405.

VICTORIA ESCORT SERVICE; male and female escorts for any occasion. rob, 382-6405.

HAVE YOUR HOROSCOPE PERsonally done, accurate, confidential. Call Rosheen 383-0405.

42 EDUCATION

TUTORING — PROFESSIONAL help by experienced teacher. French, Math, new and old method. 598-2331.

SPACE AVAILABLE. HOBBIT Hole Nursery School. 3 and 4 year olds. Burnside-Helmcken. 598-8367. 478-5223.

LITTLE ROBIN PLAY SCHOOL Starting Sept. 4, children 3-5, 2, 3, or 5 sessions a week. Lake Hill-Cedar Hill X-Roads area. 479-6737

CONCERNED PARENTS, ST. JOseph's School, grades 1-7, 4 and 5-year-old Kindergarten, 386-1623.

PRIVATE TUTORING CONVERsational German. Reasonable. 478-4602 after 5 p.m.

WANTED — TUTOR TO TEACH mathematics Grade 9, 656-2489, 598-5121, local 256.

60 FUEL

DAVIES BROS. FUEL
Alderwood, green or seasoned, $25,000 per pickup load, delivered. 642-3057.

MIXED WOOD, SLABS AND blocks, 2½ cords, $13.95. Ideaal Fuel Company — 382-4622.

63 TIMBER

TIMBER WANTED, STANDING or felled, top prices paid. 388-5704.

65 BUILDING SUPPLIES

MOORE WHITTINGTON
LUMBER LTD.
2614 BRIDGE ST.
386-1331

Victoria's only complete:
SASH DOOR and MILLWORK MANUFACTURING PLANT.

SAANICH LUMBER YARDS
3041 Douglas St. 385-2486
Night Phone, 479-1423

Materials for 12'x20' Garage (roofing extra)	$290.00
Sabot kit (sailing)	$47.00
Pram Dinghy kit	$37.00
8'x10' Greenhouse	$205.00
Work bench materials	$10.50
Compost Box, 4x6	$10.00
Garden Sheds, 6'x7'6"	$111.00

Chicken coops, any size
Fencing of wood available

COLUMBIA
READY-MIX LTD.
—ready-mix concrete
—sand
—gravel
—drain rock
—fill materials
Phone 478-1701
860 Attree Rd.

CONCRETE PRODUCTS. BUY direct from factory. Bay Concrete Block Co. Ltd. 3022 Jutland 382-9436.

GRADE A SHAKES, $30 SQUARE, 479-2697.

65 BUILDING SUPPLIES

CABINET MAKER'S SURPLUS STOCK
SAT., 9 - 1:30
Cupboards and vanities, flawless, ready to install.
Certain appeal to the critical.
½" material, faced and edged.
Must go to make space.
cupboard doors, hinged, edged. $150. Believe it. Vanity, kitchen counters, drawpulls, hinges. Hardware. Legs, cuttings, etc. etc.

½" Particle Board No. 1—4x8, $6.95.
Will cut to specification.
You cannot but profit by a visit.
O & H CABINETS
242 Mary St., Esquimalt
(By former Ormonde Buiscuit Factory)

Cubbon on Cook

Lumber and Building Supplies

Size	PCS.	6ft.	8ft.
1x2 M-R boards	12	$2.64	$4.69
1x3 M-R boards	6	$1.59	$2.89
1x4 M-R boards	6	$2.09	$3.89
1x6 M-R boards	4	$2.29	$3.79
1x8 M-R boards	4	$2.89	$5.19
2x2 Util.	6	$2.29	$3.84
2x3 Util.	1	.45	.72
2x4 Util.	1	.59	.99
2x6 Util.	1	.90	$1.76
2x8 Util.	1	$1.20	$2.32
2x4 92 Econo studs	25		$11.95
2x4—6 Econo	25		$ 8.95
2x4—10 Econo	25		$14.95

PLYWOOD SPECIALS

48x96x¾ Elm		$29.95
48x80x⅝ rough tng		$ 8.49
48x84x⅜ rough "D"		$ 4.89
STAIN—Grn and Brn.	$ 4.99	$ 3.99
4x8 ¾' sanded Dg	$14.19	$10.99
Gyproc 4x8 ½	$ 3.10	$ 2.69
12x12 ceiling tile 64SF	$15.55	$ 9.99
4x8 ⅜ part. board	$ 5.95	$ 3.95
4x8 ¾ part. board	$ 9.95	$ 7.95
4x8 Windsor Rosewood	7.95	$ 6.79
3 ft. basketweave fence, L.F.	$	.94
¾"x8 sub cedar siding, L.F.	$	.08
Reject slab doors from		$ 3.99

We cut glass to size too!!!
Rug Shampoo Rental—per day $2.00
1720 Cook Chargex 384-8181

STEWART AND HUDSON

BUILDING SUPPLY CENTRE

INSULATION
Rolls-covers 100 sq. ft. 15" — $7.49 roll.

Rural mail box $19.99

LIGHT FIXTURES
Bathroom, bedroom, exterior porch your choice — $2.99 ea.

VINYL FOLDING DOORS
beige only — $3.99

MIRROR TILE
12-pc. carton — $14.95

CORK
2'x3'x1" — $2.99 ea.

GOOD SELECTION of PLYWOOD CUTTINGS in stock

CHARGES — BUDGETS
OPEN MON. THROUGH SAT.
7:30-5:30 — 386-3211
400 Gorge Rd. East
STEWART AND HUDSON LTD.

S. J. PEDEN LTD.
PLYWOOD SPECIALS
4x8x½ sanded Poplar 10.75
42x96x⅝ sanded Fir 8.65

4x8 FIR PLYWOOD

unsanded		sanded	
⅜"	5.95	¼"	$6.95
⅝"	9.75	11/16"	13.25
¾"	12.25	¾"	13.50

Building a camper or trailer? Plans and all materials in stock at reasonable prices. Many items used in building or fitting out boats.
S. J. PEDEN LTD.
2855 QUESNEL ST. 386-3464

SPECIAL. BAG CEMENT, $2. 8x16 stepping stones, 28c. 382-9436.

70 MUSICAL INSTRUMENTS

NELSON'S
MUSIC CENTRE
Your Family Music Centre
1320 BROAD ST. 385-9728

HALL FAIRFIELD MUSIC CENTRE
728 Fort St. 385-3307
Your one-stop music headquarters

1 WEEK ONLY
10% OFF ALL NEW CONN ORGANS
REGINALD STONE ORGAN STUDIO
1517 QUADRA 383-0239

Woodward's
ORGAN and PIANO CLEARANCE
Entire stock of
FLOOR MODELS DEMONSTRATORS AND TRADE-INS
Specially Priced
Convenient credit terms available.
WOODWARD'S MAYFAIR
2nd Floor

EATON'S
VICTORIA AND VANCOUVER ISLAND
Franchised Dealer for
HAMMOND ORGANS
Choose a Hammond from Eaton's. Your investment is backed by more than 25 years of selling these renowned instruments. You can rely on Eaton's to bring you a full range of Hammond Organs so you may select the model best for you . . . with the extra honored guarantee "Goods Satisfactory or Money Refunded."
Once you have made your selection Eaton's has 4 qualified teachers to help you enjoy your new Hammond. It's all part of the personal, experienced help you receive when you shop for your Hammond Organ at
EATON'S
HAMMOND ORGAN
AND PIANO STUDIO

YAMAHA MUSIC CENTRE
PIANOS AND ORGANS
Used Yamaha Spinet,
Used Hammond L-112,
Used Hammond Piper.
WANTED URGENTLY:
Used Yamaha Model E-3R organ.
Trade today.
NOW LOCATED AT THE BAY
384-9131

We will be moving soon to become Vancouver Island's most comprehensive musical equipment and amplification service. Watch this column for details of where and when.
SOUND SOURCE
The Professionals choice
2250 Oak Bay 598-3514

CONN CONCERT ORGAN COMPLETELY A.G.O. — 32 pedals super for classical, church or even theatre music. Priced to sell. Contact Lann Copeland for more information.
SCOTT PIANO AND ORGAN
612 FORT 386-2434

WE HAVE JUST SUPPLIED A BALDWIN PIANO IN THE RICHMOND RD. AREA. KNOWN FOR TONE. $1399.00. TRADES, TERMS, LESSONS. BERNIE PORTER MUSIC LTD., 725 CALEDONIA AVE. 382-9542, CLOSED MONDAYS — AUGUST.

BUYING AN ORGAN?
We have Rhythm Organs from $895
Kimball and Gulbransen Organs
PARAGON MUSIC LTD
Hillside Shopping Centre 385-5275

SHOP NOW FOR PIANOS. Large stock of Sherlock-Manning and Wurlitzer Pianos. Many styles and prices to choose from.
SCOTT PIANO AND ORGAN
612 FORT 386-2434

FENDER ECHO REVERB UNIT, $250. Raven Strat, 2 fender pickups, $200. 2 P.A. columns, $125. Garnet amplifier with 2 12" speakers, $120. 383-5400.

VICTORIA SOUND CENTRE
Gleeson Music City
Large selection of used Electric Guitars and Amplifiers.
707 Fort St. 385-4842

MOVING. FORCED TO SELL. Hammond M-3 organ with Leslie attachments, $1150. Also, Hohner clavinet, $475. Both instruments are in excellent condition, 384-1756.

TRAYNOR BASSMASTER AMPLIfier, excellent tone, $275. Also, two huge P.A. columns with electrovoice microphone, $190. 384-1756.

THINKING DRUMS!
check with the professionals
AQUARIUS MUSIC
386-9922 1153 Esquimalt Rd.

BEAUTIFUL 1949 GIBSON ES225T with case. Must sell within 2 weeks. $350. Please call Jim 478-2777.

FENDER PRECISION BASS, $225. Two Dynaco Mark 3 with pre-amp, $75 each. Bass speaker cabinet, $100. 386-0706.

GIBSON ES-335 TD SUNBURST excellent condition with hardshell case. Best offer. 598-6090.

YAMAKAI 12 SPRING ACOUSTIC guitar, with pick up and case, like new, $100.00. 386-1750.

SOFT SOUNDS MUSIC
Closed Aug. 12-26 for Holidays
2031 Oak Bay 598-1524

THE ACES® ON BRIDGE

by IRA G. CORN JR.
TEAM CAPTAIN

Today's hands were played in a challenge match between The Aces and a group of All Stars from Houston. Match your leads and bids with those of the players.

Question No. 1: You are South and hold:

♠A J 9 7
♥Q J 6
♦7
♣Q J 8 6 2

What do you lead against five diamonds after this bidding?

East	South	West	North
2♦	Pass	2 NT	Pass
3♦	Pass	4♦	Pass
5♦	Pass	Pass	Pass

Answer: A heart is the winner. All other leads lose. The entire hand.

NORTH
♠8 5 2
♥K 10 5 2
♦4 3
♣K 10 7 4

WEST
♠Q 10 6 4 3
♥8 7 3
♦8 6 5 2
♣5

EAST
♠K
♥A 9 4
♦A K Q J 10 9
♣A 9 3

SOUTH
♠A J 9 7
♥Q J 6
♦7
♣Q J 8 6 2

In the match, with more complex bidding, Ace Bob Goldman led the club queen. Declarer had time to discard a heart loser on the spade queen to make his game. In the replay, Aces Bob Hamman and Bob Wolff played in three no-trump, down one, for a large game swing to Houston.

Question No. 2: You are South and hold:

♠K 2
♥A K 9 6 5 4
♦9 3
♣K 7 6

What do you bid after the preemptive spade bids by the opponents?

North	East	South	West
1♣	Pass	1♥	3♠
Pass	4♠	?	

Answer: Double is the winner. Bid on for a minus score. The entire hand:

NORTH
♠5
♥J 8
♦K Q J 2
♣A 9 8 5 4 2

WEST
♠A J 10 9 7 6 4
♥10 7
♦8 6
♣3

EAST
♠Q 8 3
♥Q 3 2
♦A 10 7 5
♣Q J 10

SOUTH
♠K 2
♥A K 9 6 5 4
♦9 3
♣K 7 6

In the match, Ace Bob Wolff doubled and the defence took five tricks and 300 points. In the replay, the Houston team was allowed to play a heart game, which was down one. The Aces scored a swing of 350 points.

1974 by United Features Syndicate Inc.

70 MUSICAL INSTRUMENTS

COMPLETE SET OF SLINgerland drums, cymbals included. 592-2706.

HAMMOND ORGAN STUDIOS
WE SELL QUALITY.
PHONE 388-9177

FENDER STRATO CASTER GUItar, almost new, $450 or best offer. 598-6603.

1962 FENDER TELECASTER with case. Excellent condition, $305. 642-3419.

PIANO TUNER — CRAFTSMAN. NORMAN DUCKWORTH, 383-3083.

UPRIGHT GRAND PIANO, $600. Phone 385-0961 or 382-3340.

PIECE DRUM SET, EXcellent condition, 385-7459.

SET OF RAVEN MOTHER Pearl drums, best offer. 388-6946.

71 MUSIC TEACHERS

EATON'S HAMMOND ORGAN and Piano Studio
ENROLL NOW
Learn to play the organ during private studio lessons or lessons in your own home. Four qualified teachers available. Phone 382-7141, local 230, for particulars.

BERNIE PORTER MUSIC STUDIO
REGISTER NOW!
For FALL Season
ACCORDION ORGAN GUITAR PIANO
PARK FREE — OPEN
9:30-9 Daily Sat. 9:30-5:30
725 CALEDONIA 382-9542
CLOSED MONDAYS
AUGUST

WILL TEACH HARMONICA. 382-4948.

77 MOTORCYCLES

TRADE-INS

ROAD

1973 Norton 850 cc	$1695
1973 Triumph 750 cc	$1595
1973 Yamaha 750 cc	$1495
1972 Yamaha 650 cc	$1095
1971 BSA 650 cc	$995
1967 Triumph 650 cc	$895
1972 Suzuki 500 cc	$995
1973 Suzuki 500 cc	$1195
1973 Suzuki 380 cc	$1195
1073 Yamaha 350 cc	$1095
1971 Kawasaki 350 cc	$495
1973 Yamaha 200 cc	$795
1972 Yamaha 125 cc	$595

TRAIL

1970 Yamaha 360 cc	$695
1973 Yamaha 250 cc	$895
1973 Yamaha 250 cc m.x.	$695
1972 Suzuki 185 cc	$695
1973 Yamaha 175 cc	$825
1973 Kawasaki 175 cc	$695
1974 Honda 125 cc C.R.	$965
1974 Honda 125 cc C.R.	$750
1974 Yamaha 125 cc Y.Z.	$950
1973 YYamaha 125 cc M.X.	$645
1973 Yamaha 125 cc M.X.	$595
1974 Yamaha 80 cc	$450

TRADES — TERMS
MULLINS MARINE SALES LTD.
925 Yates St. 382-1928
Dealer No. 7968

"COLWOOD HONDA"
VICTORIA'S NEWEST EXCLUSIVE
HONDA DEALERSHIP OPENING
Saturday, Aug. 17
(corner of Millstream and Goldstream Rds.)
2781 Millstream Rd. 478-8831
(Div. of Mullins Marine Sales Ltd.)

CASH
Our motorcycle selection is much too low. We need a number of "good" bikes, all makes and models — right now. D. 1516
WORLD OF PLEASURE 386-8424

CUSTOM 1970 TRIUMPH 500, MEchanically excellent, price negotiable. May be seen at Oak Bay Mohawk, 1911 Oak Bay Ave, 598-6721.

FULLY CHOPPED HARLEY DAvidson, first place 1974 speed sport show, must sell, reasonable offer accepted. 385-3598, 592-6168 evenings.

GET THE MOST MOTORCYCLE for your money. Triumph's Top Machine, Trident 750. Immaculate condition. Priced to sell. 479-3928 or 479-1040.

1972 750 HONDA, EXCELLENT condition. See Ron, 3821 Cadboro Bay Road, before 6 a.m. and after 8:30 p.m. Offers.

FREDERICK MOTORS
SUZUKI—BMW—URAL
616 Queens 383-0823
D.L. 7090

IMMACULATE '73 HONDA 500 — 4 still 1½ months and 2,800 miles left on warranty. Two helmets, $1,500 382-2078 weekdays after 6:00.

1972 BMW 75-5 WITH CRAVEN saddlebags, windshield, 2 helmets and gloves, $2300, 10661 McDonald Park Road, Sidney.

MUST SELL: 1973 HONDA SL100, immaculate condition with 180 easy miles, sacrifice at $525. Weekdays after 6, 658-5458.

BROOKLANDS MOTORCYCLES
Harley Davidson—Honda
Greeves
937 Fort D 7595 383-5926

1972 TRIUMPH DAYTONA 500, semi-chopped, mint, must sell. $1150, or best offer. Ron, 388-5283. Must be seen.

1974 KAWASAKI 90, ROAD AND trail, licensed, properly maintained, no work required, ready to go, $445. 477-6479.

KAWASAKI 350 CC ROAD BIKE, 2500 miles, very good shape, hardly used, original cost: $1265, offers. 386-0706.

'72 SUZUKI TS 250. MAKE AN offer, it's in great shape. Days, 385-5777. Nights, 477-4860. Ask for Dave Stapells.

1972 YAMAHA 650, 10,000 MILES. Like new. Many extras. Asking $1300. Call at 1317 Cook St. near Yates.

MUST SELL 1970 350 HONDA, 7,800 original miles, new chain and sprockets, asking $550. 479-4854, ask for Jim.

1970 YAMAHA 100CC TWIN street, good condition, great for student, $300 or offers. 384-8549 after 5:00 or weekend.

FULLY CHOPPED, ALL NEW '68 BSA, offers, phone 642-3753 between 5 and 7.

66 HARLEY DAVIDSON SIDE car, mint condition, offers. 652-3552.

MUST SELL 1974 YAMAHA 500, low mileage, showroom condition. Highest offer takes. 479-2978.

1973 YAMAHA 750, EXCELLENT condition, 5700 miles, $1300. 598-4984.

1971 NORTON 750 COMMANDO. Good shape. $1000. Call at 1317 Cook St., near Yates.

MONTESA BULTACO
VICTORIA MOTORCYCLE SALES
592 Ledsham Rd. 478-1123

1972 YAMAHA 360 ENDURO. 1300 miles, good condition, $825, phone 478-6826 after 5.

1968 YAMAHA 250 CC, Scrambler, very good shape. 652-3768.

1970 YAMAHA 250 DIRT ENduro, Immaculate, $550. 656-3542 or 652-1713.

1973 TRIUMPH BONNEVILLE 5-Speed. Nice condition. 7000 miles. $1100 firm. Duncan 748-9273.

1973 HARLEY DAVIDSON Sporter, low mileage, trade for car or best offer. 652-2929.

972 HONDA CB450, EXCELLENT ondition, must sell, best offer over $1,000. 479-4970.

1970 BMW 750
652-3057

1972 650 YAMAHA, EXCELLENT condition, low mileage. 384-3246.

'73 YAMAHA 360 ENDURO, AS new, $1000. 592-0884.

'73 650 TRIUMPH, BONNEVILLE $1200. Phone 385-0936.

'73 YAMAHA 500, 5,000 MILES, like new. All extras. 477-9668.

'71 HONDA 350, 7,500 MILES, $650. 479-2858.

MINI-BIKE, KEYSTONE. IN mint condition. offers. 382-9708.

'72 NORTON 750 COMBAT. 5,000 miles, excellent shape. 386-7385.

77 MOTORCYCLES

NOBODY UNDERSELLS WORLD OF PLEASURE
USED H—O—N—D—A SAVINGS

72 HONDA CB350	$645
71 HONDA SL350	$495
72 HONDA CL100	$545
HONDA Volks Trike Mechanics Special	$545
66 HONDA 65 Sport	$ 55

H—O—N—D—A
H—A—P—P—Y
New HONDA CB 125
Reg. $849 24 Hr. $749
TRADES WELCOME
EASY INSTANT CREDIT
First Paym't in Oct. on approved credit
NO MONEY DOWN
WORLD OF PLEASURE
Pearson's World of Pleasure Ltd.
Dealer No. 1516
386-8424 3388 Douglas 382-2222
Next to Red Lion Inn
9 to 9 — Sats. till 5

It's ELECTRIC
THE CHARGER
—NO pollution
—NO noise
—NO gears
—NO gas
—NO oil
Exclusive to
BRIAN HOLLEY MOTORS LTD.
3319 Douglas 384-1161
Dealer Lic. D6318

$1225 TX 500
Yamaha, low mileage, extras, excellent condition, must sell. 382-2355.

'71 HONDA SL 125 FOR OFF-road use, knobby tires, front and rear. $500 or nearest offer. 477-5329.

78 BICYCLES

Russ Hay
On Government
AUGUST
Bicycle Sale
RELAIGH
10-SPEEDS, ladies' and men's Reg. 145.00
SALE $104.88
5-SPEED SPRITES
Reg. $135.00 SALE $119.88
5-SPEED TOURISTS
(men's only) Reg. $105.88
ALE $94.88
3-SPEEDS (men's only)
Reg. $92.95 SALE $79.88
EXPERT REPAIRS
Chargex—Mastercharge
TERMS AVAILABLE
TRADES WELCOME
Mon.-Sat. 8:30-6, Fri. till 9.

Robinson's
(Since 1929)
1307 BROAD 385-3429
Peugeot, Brc. Apollo, Raleigh Record, Grand Prix, Super Course, Hi-Rise, Convertibles, Exercise bikes.
Accessories. Trades, Repairs

10-SPEED CLEARANCE
SAVE — SAVE — SAVE
ON
Better quality French, Italian, Japanese and English 10-speeds at greatly reduced prices.
MULLINS MARINE SALES LTD.
382-1928 925 Yates St. 382-4515

GORDON'S SPORTING GOODS
1030 Hillside 382-5815

TRY D. G. AUTO AND CYCLE for the bicycle you've been looking for. 10-Speeds from $84.95. 3244 Douglas. 382-4012.

BOYS 1-SPEED BICYCLE WITH carrier, light, mirror, new tires, and tubes $40. Girls bike with carrier $30 or offers. 383-0187.

3-SPEED HIGH RISE BICYCLE, 20" wheels, good condition. 656-4835.

10 SPEED BIKE, EXCELLENT condition, $75.00, has extras. 598-4347.

RALEIGH ROYAL 10-SPEED racer. 17", excellent condition, many accessories. 598-8268.

GIRL'S APOLLO 10-SPEED, good condition, call 658-8925.

RALEIGH BOY'S BIKE, $20. 592-9434.

GIRL'S 3-SPEED MUSTANG almost new, $45. 386-0975 after 6.

80 BOATS and MARINE

BRITISH SEAGULL OUTBOARDS
Sales—Service—Parts
All models now in stock
VIC. LAWNMOWER HOSPITAL
834 Johnson 386-8338

MOVING, MUST SELL: 348 PONtiac inboard, V-drive, water-cooled exhaust, excellent condition, heavy trailer included. $3,600 or nearest offer. Phone 382-4652. After 3 p.m., 743-2044.

TECUMSEH 5 H.P. ARROW AIR cooled with 3 gal. aux. tank. Recently checked over. $150.00 Also custom boat loader $25.00 Also 2 other roof racks $15.00 All to fit a Ford Van. Phone 386-9386 after 5:00.

EASY-LOADER BOAT TRAILER, double tandem 4500 lbs. Will carry a 24' boat. Used only once. New $2,500, yours for $2,000. Call Joe 748-8412 Cowichan Bay.

ATKIN 23' DIESEL MOTOR SAILed, Lug Sail, plywood hull, head, galley, sleeps 3, good condition, must sell, offers to $4000. Campbell River, 287-9460.

16' PLYWOOD BOAT, 35 H.P. Johnson outboard, 1957 tank and control, $200 or best offer. 1600 Sonria Place.

'72 15 HOURSTON GLASscraft, 65 Johnson, full camper top, power tilt extras. 15 Conard St. afer 5 p.m.

16' CATAMARAN SLOOP rigged, very fast, complete with cartop carrier. $400 or offers. 477-1440.

VANCOUVER ISLAND REPREsentatives for Coronade Scampi and Islander Yachts. Duncan 746-5721.

FALCON SAN REMO PROFESsional Model 531 double-butted all Campagnolo including brakes, $425. 478-9408.

15½' CABIN CRUISER WITH trailer, 7' beam, 40 Johnson and 15 Gale two gas tanks, Fiberglass bottom. $1200. 656-2326.

12-FT. FRONTIERSMAN FIBREglass deep hull boat, also 6 h.p. Johnson with gas tank. $425. 479-6237.

32' CAT KETCH SHAPPEL DEsigned sharpie. Phone 743-2165, evenings, 478-8343 days.

15' FIREBALL, DACRON SAILS, trapese, with trailer. Phone 658-5630.

21' GLASS-PLY CUDDY CABIN. Used 40 hours, 479-4742 after 10 p.m. or all day Saturday.

25 H.P. EVINRUDE OUTBOARD, and 15½' Zodiac inflatable boat. 477-6227.

PORTABLE 1800-WATT, 110-VOLT lighting plant, good condition, $200. 656-1675.

NEW 16' CANOE FOR SALE, moss green. 479-1365.

7½ H.P. ELGIN OUTBOARD, running, $75 or best offer, 383-8875.

FOR SALE: WEST COAST Troller, fully equipped. 726-7075.

"CAL 20," FOUR SAILS, SUPER equipped, 388-7331 or 479-8584.

WANTED; OLD, CHEAP SMALL boat trailer. 477-5329.

80 BOATS and MARINE

gp
"It's the service that sets us apart"
BRAND NEW
BAYLINERS
SUMMER CLEARANCE

SKAGIT 2250 camper with 165 h.p. OMC sterndrive, complete with galley, fresh water system, head, icebox, 2-burner stove. Stainless steel bow and stern rails.
$8795

SKAGIT 2250 Flybridge Express with 165 Mercruiser I.O., full galley with icebox, stainless sink, enclosed head.
$8995

QUARTERMASTER 1950, a luxurious runabout with room for the entire family. Deep, plush poly-carpet, tempered safety glass windshield complete with 120 h.p. OMC I.O. and power trim.
$4995

USED SPECIALS
73 18½' FIBREFORM. 165 h.p. Mercruiser sterndrive with power trim and trim tabs, 2800 lb. Caulkins trailer (power winch). Immaculate condition. Offers

71 17-Ft. BRANDLMAYR. Full camper top, 60 H.P. Johnson, trailer. Immaculate condition. $2995.

100 PER CENT BANK FINANCING
On Approved Credit

GIBSON Powercraft
CENTRE LTD.
2520 Gov't (near Bay St.)
382-8291

SUMMER CLEARANCE
OLIVER ALUMINUM BOATS

14'—62" beam, 23" amid		
Reg. $555	SALE	$468
12'—60" beam 23" amid		
Reg. $485	SALE	$414
12'—53" beam 17" amid		
Reg. $365	SALE	$297
9' — 47" beam 17" amid		
Reg. $305	SALE	$260

2-YR. WARRANTY
Made in Canada
MULLINS MARINE SALES LTD.
382-1928 382-4515
925 Yates St.

BOATERS!
See our large assortment of many useful boating items. FRIDGES, SINKS, ICE BOXES, INSULATION. HOT PLATES, WINDOWS, SPRUCE FRAMING, HEATERS, PANELLING, TOILETS, FIR PLYWOOD, LIGHT FIXTURES, PLASTIC WATER TANKS, WATER PUMPS, TABLE LEGS and many other useful items.
S. J. PEDEN LTD.
2855 Quesnel St.
386-3464

OAK BAY MARINE SALES AND SERVICE
OPEN 6 DAYS A WEEK
Fraschise Dealer for:
Evinrude — Martin
OMC—Volvo—Mercruisers
Grew—Zodiac—Starcraft
Cal Glass—EZ Loader
Largest brokerage in Victoria
1327 BEACH DR.
598-3393

HAIDA—26
F.G. racing-cruising sloop. Scarce, lushdeck model, sleeps 4, 7 bags of sails, (3 Hood sails), 9½ h.p. Evinrude, Sportyak dinghy (SS engine bracket), rubberized nylon-boom tent. Many extras. 1 of the safest, best-built boats on the West Coast. Very carefully maintained. Phone 592-4148 (evenings).

ALL BAY MARINA
2238 Harbour Rd., Sidney
BOATS—MOTORS—TRAILERS
SALES—PARTS—SERVICE
DEALERS FOR: K and C Thermoglass, Campion boats, Lund boats, Evinrude, OMC Sterndrive, Ez-loader and Roadrunner trailers.

THIS BOAT MUST BE SOLD
28' cabin cruiser, V-8 Chrysler marine gas motor, flying bridge, dual controls, radio, stove, fridge etc., sleeps 6. $13,000 or any reaonable offer considered. Also 24' ibreglass null, $1,000. Phone Duncan 746-5962.

24-FT .CRUISER, WAS ASKING $5,500, now asking $4,900, depth indicator, propane, 110 Volvo Penta, and much more. Must be sold. 642-3896 or 642-3584.

28' COMMAND BRIDGE, DUAL steering, sleeps 6, CB radio, 327 Chev inboard-outboard, built in 1969, $14,900. 652-1831.

23' CROWN FIBERGLASS SLOOP, exceptionally maintained, good racing record, ready for cruising. Reply to Victoria Press, Box 322.

FIBREGLASS DINGHY MOULD, propeller shaft, alcohol stove; Coleman stove, ice chest, marine hardware, 656-2174.

17' FIBREGLASS HARDTOP, sleeper seats, canvas cover, sounder, AM radio, 120 Merc cruiser and trailer, $4500. 382-6828.

1973 2 H.P. EVINRUDE
Like new, $225
VIC LAWNMOWER HOSPITAL
834 Johnson Street 386-8338

39' COMBINATION TROLLER gillnetter, 9.4 net tonnage, A licence. Fully equipped and fishing now. 539-2103, Saturna Island.

MOVING, MUST SELL NEW 17' Fibreform Surf Rider, 115 h.p. Merc, many extras, $4,200. 385-1937 after 5:00.

4' GLASS ON WOOD RUNABOUT and trailer, also 60 h.p. and 25 h.p. outboards. offers. Days, 383-5912; evenings, 477-3039.

CATAMARAN SPORT OR FISHing boat, with 2 motors. Parksville 248-5395.

20' INBOARD, SMALL CABIN, fibreglass on wood hull and trailer, $1500, 478-4706.

ELTORO LIGHT WEIGHT, JUST painted, mahogany trim, James Sail, asking $150. 385-2301.

WANTED: TRIMARRAN, ABOUT 35', diesel, reasonably well-equipped. 384-4936.

HAIDA 26' FLUSH DECK SLOOP, good inventory, 5 sails, $12500 firm, 477-3906.

BOAT, MOTOR AND TRAILER, $595. 479-4068.

8' JOHNSON ROWING DINGHY, $225. 656-3725.

80 BOATS and MARINE

USED BOAT SPECIALS!!

16'6" BAYLINER
Sharp little runabout with all the extras, including Camper Top, 130 H.P. Volvo I.O. Power. With only 20 hrs. on the motor. A steal at only $4795.
Ask for Alec Brothers

16 INVADER
An immaculate runabout with a 65 H.P. MERCURY Outboard. $3450.
Ask for Greg Pearson

SKI BOAT
Super-fast hull with a whopping big 85 H.P. MERCURY outboard with only 10 hrs. on it. The whole package for the price of a motor. $2595.
Ask for Gerrit DeWit

25' GRENFELL
The "Happy Hooker" Lots of room on this cruiser, fresh water cooled inboard Ford Marine. Open Aft cockpit. $5995.
Ask for Alec Brothers

24' FIBERFORM
Loads of extras, 225 H.P. Mercruiser. $8795.
Ask for Greg Pearson

23' CRUISER
Woodhull, galley, dinette. Inboard includes Boathouse at Hall's Boathouse. $2800.
Ask for Gerrit DeWitt

22' FISHBOAT
Inboard, freshwater cooled. Cabin. $2300.
Ask for Alec Brothers

14' FISHBOAT
Woodhull 35 H.P. Johnson. Outboard with trailer. $249.
Ask for Gerrit DeWit

GARDEN CITY BOATLAND
642 BURNSIDE EAST
388-5561

DUNCAN BOATLAND
15' CAL-GLASS 40-H.P. Mercury M.L. camper top, foam flotation. Bow rails. 900-lb. Roadrunner trailer, $2,838
16' CAL-GLASS 50 H.P. Mercury M.L. camper top, foam flotation. 1,200-lb. Roadrunner trailer, $3,388
SEA RAY
CAL-GLASS
SANGSTER
WINNER
TOLLYCRAFT
FIBREGLASS BOATS
db DUNCAN Boatland
6045 Trans Canada Hwy.
Duncan 746-4158

ON DISPLAY
GRAND BANKS 36
Aft Cabin Diesel Cruiser
LUHRS 320
Beam 12' 6", twin Chrysler 225 h.p.
LUHRS 280
Beam 11' 4", twin Waukesha 155 h.p
RANGER 26
Cruising Racing Sloop
RANGER 23
Racing Cruising Sloop
NATIONAL BOAT SALES
2060 White Birch Rd. 656-3966
Sidney, B.C.

VAN ISLE MARINA
We now have a good choice of used power boats from 20' to 70'. May we show you? Please look over our Sale Deck. GEOFF SIMPSON and DON OMLID are here to assist you.
VAN ISLE MARINA CO. LTD.
Tsehum Harbour Box 2130
656-1138 SIDNEY, B.C.

BOATING BOOKS, ON SAILING, CRUISING, DESIGNS
BOSUN'S LOCKER LTD
580 Johnson St. 386-1308

30' GARDEN DESIGNED SLOOP 1966, centre cockpit, stainless rigging, aluminum mast, one owner, completely equipped including main, jib, genoa an spinnaker. Hard chine, ply and plastic construction $11,500. Cove Yachts, R.R. No. 1, Duncan. 748-8136.

HARBOUR MACHINE LTD.
DIESELS
CHRYSLER NISSAN
FARYMANN
Gas and Diesel engine rebuilding. Shaft and Prop Repairs.
31 Erie St. 383-6555

36' CUSTOM MONK, SPACIOUS tri-cabin cruiser. 70 Crusader motor luxurious comfortable, ideal live aboard. Generously equipped. Priced to sell at $21,900. Offers and trades invited. 383-7835 or 656-6130.

ALBIN 25', 2 CABINS WITH thermostatically controlled diesel heater, large convertible cockpit. Good galley, heads and basin. Swim grids, depth sounder, compass, $18,700. 658-8674.

12' FIBREGLASS RUNABOUT with licensed trailer, 15 h.p. Johnson with tank and controls, needs some work, will sell separately, $300, 383-6986 after 5 p.m.

16' FIREBALL, FULLY equipped fast racing dinghy, perfect condition, $1200, including trailer. Phone 652-3842.

MUST SELL: 26' PLEASURE cruiser, sturdy construction, needs work, sacrifice for $500. Weekdays after 6, 658-5458.

ONAN ELECTRIC PLANT, GAS powered, 7½ k.w., completely overhauled, $3,800. Apply Assistant Manager, Canoe Cove Marina.

28' LOG SALVAGE OR PLEASURE diesel, head, stove, C.B. radio, sounder. $6,900. 592-7340.

26' T BIRD, SALE OR HALF INterest, equipped for cruising 479-4553.

LARGE BOAT TRAILER, $200. Also, 6x8x2 utility trailer, $150. 383-2879.

'73 15 FT. CAL GLASS CAMPER top canvas. 50 hp Mercury, electric start. Like new. 385-8955.

15' VINYL KAYAK. $100
479-4288.

LIVE ABOARD 34' TRIMARAN fibreglass, $13,500. 383-1702.

80 BOATS and MARINE

NOBODY UNDERSELLS WORLD OF PLEASURE
SUMMER CLEARANCE
U-S-E-D B-O-A-T-S
Used boats are at a premium. These are A-1 priced to suit you!
14' Gatspar with 40 h.p. Johnson on trailer $1095
15' Surftamer with 55 h.p. Chrysler on EZ-LOADER trailer $1895
R-E-I-N-E-L-L
—RV 2470—
Very popular hardtop featuring a vista cruise window — will protect you from the elements. Full galley. dinette, sleeps 5, full canvas back, 188 Mercruiser 110.
WE WOULD WELCOME YOUR TRADE
EASY INSTANT CREDIT
1st Pay' in October on approved credit
NO MONEY DOWN
USED — USED
O-U-T-B-O-A-R-D-S
Some run well, some not so well, and a number are in pieces. We consider them mechanics specials, and are to be sold on an "as is" basis.

Sears 5	—	Johnson 5½
Chrysler 6.6	—	Evinrude 7½
Viking 15	—	Viking 15
Evinrude 35	—	Johnson 35
Merc 40	—	Merc 65
Chrysler 70	—	Chrysler 75
Chrysler 105	—	Scott 35

Lots of used parts too!
B-R-A-N-D- N-E-W OUTBOARDS
To be sold at cost
Chrysler 12.9 h.p. l.s.
Chrysler 35 h.p. l.s.
Chrysler 35 el. l.s.
Yamaha 9.9 h.p.
WORLD OF PLEASURE
Next to the Red Lion Inn
382-2222 or 386-8424
9 to 9 — Sats. till 5

MERCURY MARINE
FIBERFORM
BELL BOY
FAIRLINER
1974 22½ FT. SAN JUAN 188 h.p. Mercruiser, camper cover, complete galley, marine head $9895
1974 17 FT. BOWRIDER 1971 — 115 h.p. Mercury, camper cover, walk-thru, windshield, Calkins trailer $4995
AVON
Rubber Dinghies
THORNES
Aluminum Car Toppers
WE SERVICE WHAT WE WELL
MERCURY MARINE
SALES AND SERVICE
800 Cloverdale Ave.
385-1457
Open Friday to 9 p.m.
Sat. to 4:30 p.m.

HORWOOD MARINE
Clear The Deck Sale
17.5' GLAS PLY ski boat, 165 Merc Cruiser, walk thru windshield, convertible top and tonneau, gold metal flake.
SALE $5995
WE NEED TRADES
SEVERAL GOOD USED UNITS IN STOCK!!
Boats — Cars — Campers
385-1451
823 Pandora

LIVE ABOARD CRUISING HOUSEBOAT
$15,500
ALSO

CAL 20	$4,900
NEWPORT 20	$7,500
16' DAYSAILER	$ 450

656-5591

SWEDISH BOAT CENTRE.
ALBIN 25 tricabin diesel.
WINGA 25 Motorsailer.
VEGA 27 Ocean Sloop.
WINGA 29 Diesel tricabin.
BOSUN'S MARINA LTD.
10775 Macdonald Pk. Rd.
SIDNEY 656-5558

19' REINELL, TRAILER, AND BOAT HOUSE.
656-4046

36' COMMAND BRIDGE DUAL control sports cruiser. New Mercu-y inboards, fast, safe, and seaworthy. Asking $32,500. All offers and trades considered. 385-7835, 656-6130 or 477-2104.

25' OWENS, FLAG SHIP, 283 motor, fresh-water cooled, dingy 9.8 Mercury outboard, sleeps four, stove, sink, stand-up head, carpeted, all mahogany. 385-0578 after 6 p.m.

23' HOURSTON GLASCRAFT
240 h.p. Chrysler inboard-outboard Daniels radio-telephone. Fridge. Stove, 10 h.p. Seagull. Other extras $9700. 598-7501.

973 21' COMMAND BRIDGE Reinell, gold, boat house kept. 200 hours. Bennett trim tabs, CB adio, Mercathode unit and many extras. Phone 388-6228 or 592-3362.

15 H.P. EVINRUDE WITH TANK, 14' aluminum boat with trailer. $1,000. 385-4806.

14' FIBREGLASS RUNABOUT, motor and trailer, $1250. Also 13', $750. 471 Constance, evenings.

CAL CRUISING 29, BUILT NOvember '73, $25,700. Phone 656-4568 after 5:00.

12'6" RUNABOUT 59" BEAM with trailer, $250 or nearest offer. 477-6616.

4 H.P. MERC., GOOD CONDItion. 478-9224.

974 21' REINELL BOAT, SOME extras. 478-7771.

HALF A BOATHOUSE, 14X34' — available September 15th. 477-4132.

80 BOATS and MARINE

30' CARVEL CRUISER
HULOHA
Registerd tonnage 10.94 Twin 1973 Chrysler 440 cu. in engines with a combined total of 660 H.P. Capable of 35 knots plus. Complete galley and toilet facilities. With aluminum boat house $21,600. Phone after five or weekends. 478-4097.

VERY CLEAN 17'6" BRANDLmayr, fully glassed, trailer and '73 115 h.p. Johnson with low hours. Complete with head, 2 burner stove, sink, compass, depth sounder, automatic bilge pump, tach, speedometer and equipped for CB radio. Nearest offer to $4275. 479-2710.

26' T-BIRD RACING SPECS. 3 years old, completely refurbished with mahogany decks, cabin and throughout, F-G over wood. New sails and mast. Must be seen, $6,500. Write Brian Davies, R.R.1, Martendale Rd., Parksville, B.C.

WANTED: 3-SPEED MUSTANG for 10-year-old boy. 479-7400.

1971 HONDA CB 350, EXcellent condition. 478-8979.

92 SPORTING GOODS

ATTENTION — 2 WEEKS!
Bow Hunters — Archery Season almost here. Complete selection of bows, arrows and hunting accessories.
Robinson's
1307 Broad 385-3429

LEARNING TO DIVE?
Before buying it will pay you to see the largest selection of diving gear on the Island. U.S. divers, Scubapro, Dacor, A.M.F. Voit. Frank White's Scuba Shop, 832 Fisgard.

SUMMER HOCKEY SCHOOL
RAY'S SPORTS CENTRE
1692 Douglas 385-6312
Colwood Corners 478-3606

PARKER GHE 12-GAUGE SHOTgun, excellent condition $675. Also beautiful 16-gauge high grade Belgian ejector shotgun, pre-war mint condition $375. Both prices firm. Phone 743-5554 Cobble Hill.

L.C. SMITH AND PARKER SHOTguns, 1886, 1873, 1894 Winchesters. Browning 375, Wetherby 22, Cased W. C. Scott shotgun, Colt revolvers. All guns as new. 477-8381.

GOOD SELECTION
SWIM FINS AND MASKS
OAK BAY SPORTING GOODS
2077 Cadboro Bay Rd. 592-9021

TWO-MAN NYLON MOUNTAIN tent for snow camping etc. $99 or best offer. 478-7813 day, 479-6701 evening.

NOBLE 12-GAUGE PUMP, $40. Brevete rapid fire, lightweight. 12-gauge pump (as new). $100. 592-0821.

ITHICA 12-GAUGE SEMI-AUtomatic, new condition, $130. 479-2903.

BRNO. 308 BOLT ACTION, WEAVer 4X scope. $200 firm. 598-2137 evenings.

300 SAVAGE RIFLE WITH NEW 4 par Bushnell scope, $185. 656-4288.

USED TAC SKATES WANTED. Good condition. Men's size 8. 477-5179.

22 CALIBRE BOLT ACTION, tube loading rifle, $30. 477-4730.

93 CAMERAS, SUPPLIES AND PHOTO FINISHING

Hilton
PHOTO SUPPLIES LTD.
Trans-Canada Highway
Chemainus
Drawer 750 Ph. 246-3311

EXCLUSIVE CAMERAS FOR SALE
1 only HasselBlad 500 CM Special 25th Anniversary Ltd. edition.
3 only Ltd. Edition.
Leica M-4s Camera outfits. Very rare. Collectors investment. Call for details.
BILL'S PHOTO SUPPLY
1672 DOUGLAS 383-7443

DARKROOM PACKAGE DEAL, like new, 35 mm enlarger Durst 301 (colour filter) with Schneider 50 mm lens. Set of poly contrast filers, negative tank, light, blotter roll, some paper, chemicals etc. $100. 386-9652 after 6:30 p.m.

NEW ROLLI SUPER 8, SL83, $250. 382-0672.

96 RANGES, STOVES AND FURNACES

WANTED: WOOD OR COAL stove or heater, used. Suitable for fishing shack. 388-4254, between 9-5 p.m.

WOODBURNING STOVE, VERY good condition, $200. 598-8436 after 6 p.m.

OIL BURNING STOVE IN GOOD condition and 45 gallon oil tank. 383-2359.

$175. MANCHESTER FIREplace, suitable for rumpus room or cottage. Cost $500 new. 383-8101.

97 FURNITURE

MATTRESSES
6 LATEX
FOAM RUBBER (all sizes)
posture zone support, clean, hyienic, doesn't sag or lump. 3'3", $109. 4'6", $129; Queen $179.
IMMEDIATE DELIVERY
GREGG FURNITURE
2300 Douglas 388-7365

UNFINISHED BUSINESS
We have EVERYTHING in unfinished furniture.
THE WHITE WOOD SHOPPE
At the top of the Royal Oak Shopping Centre next to the Chez Ernest Restaurant.
479-1222

VILAS
GENUINE VILAS FURNITURE. WE SHIP ANYWHERE IN B.C. B.C. BROCHURES ON REQUEST. CONTINENTAL FURNITURE. 716 JOHNSON STREET, 386-2458.

7' CHESTERFIELD AND CHAIR, nylon frieze, beige, $50. Heavy duty rolalway cot and mattress, $35. Chest-of-drawers, $15. Phone after 6, 382-9639.

FOAM MATTRESSES, ZIPPERED in designed cottons, all bed sizes and custom. For estimates call 386-8541, Poly Furnitures, 517 Yates St.

STEEL-FRAMED SINGLE COT, 2' wide, 6' long, spring filled mattress, corduroy slip cover and pillow, like new, $40. 384-1280 after 6 p.m.

3-PIECE SECTIONAL CHESTERfield, plus other living room furnishings at 2131 Newton St., 1-8 p.m. please.

FANCY OLD ENGLISH SOLID brass bed. No Sunday calls. $650. Phone 658-8630.

FANCY OLD ENGLISH SOLID brass bed. No Sunday calls. $650. Phone 658-8630.

MODERN 7-PIECE WALNUT dining room suite, asking $325. 478-8103.

DINING ROOM SUITE, COUCH and chair, in good cndition. 382-6893 after 5 p.m.

DINING ROOM SUITE, 6 chairs, table, buffet, like new. Phone Mrs. Pang, 477-3284.

SIMMONS CHESTERFIELD hide-a-bed, light green, in very good condition, $200. 383-4257.

1 SET OF BUNKBEDS WITH mattresses, $40. 1205 Juno, 382-2443.

5 CHAIR KITCHEN SET, 2 END tables, coffee table, 2 rockers. Phone 382-9073 after 4 p.m.

MODERN 4 PIECE ITALIAN-Provincial walnut bedroom suite. Asking $375.00 384-1750.

SEARS SCANDINAVIAN COUCH, never used, must sell. 658-5496.

DINING ROOM SUITE FOR sale. 384-6768.

25, 4' BED. GOOD CONDITIOIN. 386-9773.

98 TV, STEREO, RADIO SALES AND SERVICE

RENT or Rent to Own
— COLOR TV —
Black and white
Call Now
MAIS TV
Sales and Rentals
385-2435

RENT
ELECTROHOME
COLOR TV
OR TRY OUR RENT-TO-OWN PLAN
with a 3-year guarantee on all parts and labour
6-year warranty on picture tube only $22.67 at
CITY CENTRE TV
3970 Shelbourne 477-6971
next to K-Mart in the Mall
10 a.m. to 10 p.m. daily

RECONDITIONED COLOR TVs
AS LOW AS $10 PER MONTH
Black and whites from $49.95
BRAND NEW
Admiral Color TV's from $299
THE TRADERS
715 Finlayson — Phone 388-6264
OPEN NIGHTLY 'TIL 9 P.M.

RENT TV
Color and black & white
385-3832
BUTLER BROTHERS
(across from the Bay)

RENT TV
Color or black and white
KENT'S TV
742 Fort 383-7104

CAV ELECTRONICS LTD.
758 YATES 388-6564
1686 HILLSIDE 388-5222
SALES AND SERVICE
For quality audio components

CAR CASSETTE
Player with AM-FM stereo radio for in-dash mounting.
B.C. SOUND AND RADIO SERVICE
931 Fort 383-4731

SOUND DESIGN PACKAGE stereo deal. Tuner amplifier with 8-track turntable — 2 dual speakers, beautiful sound. Now for only $239.95.
ATLAS STEREO AND TV
385-2712 763 Fort St.

MAPLE HOLLYWOOD BEDROOM suite, 3-piece, excellent condition, (mattress and box spring not included) $100 firm, 383-7645.

HEADQUARTERS FOR CITIZEN Band radios and accessories. MacDonald Furniture Mart, Broad at Pandora. 383-1171.

TURNTABLE
Audio-reflex turntable, model MR 112, Shure M 55 E cartridge, $100. Ask for Mike, 385-0660.

USED RCA CONSOLE STEREO set, Garrard changer, solid state, walnut cabinet, like new condition. 477-5518.

20" COLOUR PANASONIC TV, $350. 598-1559 between 6 p.m. and 9 p.m.

WANTED. USED AR TURNTAble, cartridge and dyna SCA35. 383-2394 before 4.

17" PANASONIC COLORED TV Picture and color like new. First $225 takes. 479-4970.

NEAR NEW ELECTROHOME 26" colour TV, 6 month full warranty. $400. 598-1356.

22" ZENITH COLOUR T.V., EXcellent condition, $275 firm. 384-4929.

STEREO AND 8 TRACK 2 CHANnel, 4 channel. 382-4938 between 12-5.

23" ELCTROHOME BLACK AND white console T.V. Evcellent condition. 478-9734.

S.S.B. CITIZENS BAND RADIO. 382-1307 after 4:30 p.m.

RCA VICTOR COLOR TV, $150. 382-1970 after 6.

RCA 23" BLACK AND WHITE console TV, $50. 385-1553.

99 GROCERIES, MEAT AND PRODUCE

GRAHAM MEATS
Vancouver Island's Largest Independent Meat Processor
Full Barons of Beef
70-80 lb. average (hips)
Cuts-wrap-frozen to your specifications
$1.19 per lb.
Freezer order line 598-2211
1661 FELTHAM 477-9541
2044 OAK BAY 598-4518

SAVE MONEY AT HARVEY'S
Utility fryers 69c lb.
Sliced side bacon 99c lb.

FREEZER MEAT SPECIALISTS
Sides of beef 95c lb.
Fronts of beef 79c lb.
2709 Quadra Street 383-2031

ALBERTA MEAT MARKET
FREEZER SALE
Hinds $1.25 lb
Sides 95c lb.
Fronts 69c lb.
By now and save
1811 Cook St. 383-3012

WILLIAMS QUALITY MEATS
GRADE "A-1" BEEF
Sides $1.05 lb., Hinds $1.49 lb. Full barron $1.19 lb., Fronts 79c lb.
795 Fort Street 384-0525-26

YOU PICK, BEANS 30C LB; CARrots 10c; parsnips 20c; broccoli, 25c; orders taken, bring your own containers. Holloway's You-Pick Market, 7068 East Saanich Rd., Saanichton.

RIPE CANNING TOMATOES, 30 pounds or more, 25c per pound. Bring own containers. 6432 Pat Bay Highway.

APPLES: TRANSPARENT 1820 Stellys Cross Rd.

BLACKBERRIES WANTED. 382-3443.

100 MISCELLANEOUS FOR SALE

40" DOUBLE OVEN RANGE, child's card table and chair, high chair, car-bed, swan rocker, child's dresser, chrome table and 4 chairs, lazy-boy type rocker. 479-3757.

FRIDGE AND STOVE GOOD working order. $40 each or offers. Coleman stove one-burner, $12. Man's riding pants, 29" waist. $5. 477-9117.

PIANO, LIKE NEW, HALF price, paid $1500 1 yr. ago. 1966 Envoy, clean, lady driven, $400. 478-5835.

TODAY'S CROSSWORD PUZZLE

UNITED Feature Syndicate

Yesterday's Puzzle Solved:

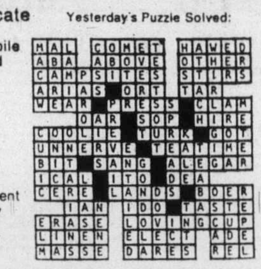

ACROSS
1 Avail
6 Breathe convulsively
10 Large crowds
14 Major
15 "---- boy!"
16 On the crest of
17 Calendar entry
18 Charge against property
19 Ancient Greek colonnade
20 Experimented
22 Feeling sorrow
24 Particle
26 Of a different kind
27 Was important
31 Attention
32 The Ram
33 Stated under oath
35 Additional postscript: abbr.
38 ---- in the wood
39 ----- And Stripes: U.S.A. flag
40 Twist
41 "--- Squad"
42 Fruit trees
43 Inclined line
44 Automobile
45 Nurtured
47 Renews
51 Actress ---- Bayes
52 Value too highly
54 Reaper attachment
58 Quantity of hay
59 Spanish bull
61 Snare
62 Poems
63 Morally bad
64 Architectural pendant ornament
65 Driving areas
66 Request to go
67 Building material

DOWN
1 Venetian blind part
2 Ticker ----
3 Uses poor judgment
4 Perturbed
5 Strikes out
6 4 quarts
7 "Take ---- from me"
8 Horse
9 Large wicker baskets
10 Merchant vessel captain
11 Fur-bearing animal
12 Causes of thanks
13 Sudden flood
21 Beetle
23 ---- The Great
25 Hostess Perle -----
27 Feminine title: informal
28 Toronto footballer: informal
29 Fastened with a rope
30 Small person
34 Actor ----- Welles
35 Poverty-stricken
36 Smoking instrument
37 Sleigh
39 Makes notches
40 Rid of dirt: 2 words
42 Two mated animals
43 Violin parts
44 Gesture of affection
46 Weep aloud
47 Automaton
48 Avoid fulfilling
49 Martinique peak
50 Domestic appliance
53 Shamrock land
55 Be foolishly fond
56 This: Spanish
57 Genuine
60 Ancient

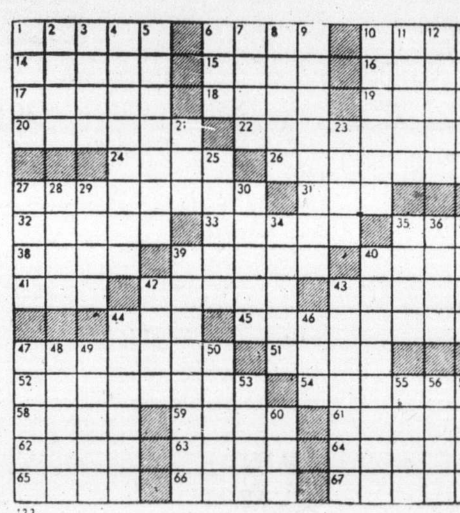

133

By R. A. POWER

100 MISCELLANEOUS FOR SALE

BARGAIN ANNEX

USED

Hideabeds from $ 49.95
Recliner $ 49.95
4-Seater sofa with castors $109.95
Easy Chairs from $ 19.95
4-dr. Chest $ 39.95
Hostess chairs from $ 14.95
Buffet china Combination $ 59.95
6-dr. Painted chest on castors $ 49.95
6-dr. Dresser and Mirror $ 89.95
2-pc. Daven. suite $149.95
Maple Headboard and Metal frame. 2 only. Each $ 29.95
Mattress and boxspring. 39" $ 59.95
Mattress and boxspring. 54" $ 49.95
Loveseat and slipcover $149.95
French Provincial china cabinet. 60x18x72 high $799.95
Electric toaster $ 5.95

NEW

LARGE SELECTION OF NEW FURNITURE ON SHOW

"FREE DELIVERY"

TRADE-INS TAKEN AND USED FURNITURE BOUGHT

UNDER THE EAGLES

753 VIEW ST.
Division of
Standard Furniture
382-5111

SCARCE ITEMS

French Provincial chesterfield suite, 2-pce. $499
2-Pce. Colonial style chesterfield $399
-Pce. corner sectional $499
Colonial style love seat $199
ea wagon, mahogany finish $189
Vilas maple coffee table $69
Nest of tables refinished $95
Secretaire drop front desk $149
Corner China cabinet $239
Duncan Phyfe drop leaf table and 4 Lyre back chairs $288
-Pce. Italian Provincial style dining suite $795
Oak buffet $95
Hide-a-beds $119 to $259
Hoover washer spin-dry $129
Oak hall stand $119
7-Pce. white and gold bedroom suite $398
Single mahogany bed with new mattress and box spring $129
Twin single beds $175
Queen size bedroom suite complete $448
48" bed complete $79
Use Your Chargex

PANDORA FURNITURE LTD.
New and Used Furniture
050 Pandora Ave. 383-6319

EGG INCUBATOR, AS IS. CALL 385-1575 between 6-8 p.m.

DEMO SALE
527 Head St., 1 p.m.-7 p.m. daily.

100 MISCELLANEOUS FOR SALE

Mel's BARGAINS

GOOD USED BUYS
Portable sewing machine $ 29.50
30" de luxe range $125.00
Firescreen $ 19.50
Day-bed $119.50
Light oak buffet $ 75.00
Imitation brick fireplace $ 35.00

Closed Monday
Across from Warehouse Foods
3400 Quadra 384-3152

DO YOU REALLY WANT TO SAVE MONEY? New chesterfields, bedroom, dinette suites, chairs, mattresses and box springs, occasional furniture, carpets, etc., all at true basement warehouse prices. Flexible budget terms. Open 9 a.m. to 5:30 p.m. daily, 9 a.m. — 9 p.m. Fridays. Closed Wednesdays. BUY-RITE 704 View (Basement) 385-4744.

BRENTWOOD
BARGAIN BARN
BETTER QUALITY USED FURNITURE AND APPLIANCES
Before you buy or sell
Compare our Prices
7115 West Saan. Rd. 652-1711

CHAIN SAWS
SALES—SERVICE—PARTS

New HOMELITE chain saws, 5 models from $124.95

VIC. LAWNMOWER HOSPITAL
834 Johnson Street 386-8338

RUGS LOOK "NEW." IT'S SO easy with RUG-MATE stain removing rug shampoo. Rent electric shampooers for $1.50, 8 hours, plus materials. Also Hero Airless spray units, sales and rentals. Clark and Pattison, 760 Bay St. See our ad under Painters for other supplies.

BARRELS
Tops are on. Can be washed out for water storage or cut for incinerator use. Priced at $3.95 at
McQUADES MARINE SUPPLY
1252 Wharf St. 383-1141
1214 Wharf St. 382-8258

HOLD IT!

Don't just buy any washer — invest in a Maytag. Get yours today at C. Tayler Home Appliance Ltd., 707 Johnson. 383-3281.

Prepare now for the family's washday demands with a new deluxe Admiral washer and dryer for $550 at
BUTLER BROTHERS
1720 Douglas 383-6911

"Get a Holiday maker" — a quality dishwasher at Butler Brothers. Built-ins from $299. Portables $349.
BUTLER BROTHERS
1720 Douglas 383-6911

14' BOAT WITH TRAILER, $175; box trailer, $40; small antique electric stove; beginner's guitar; stereo stand and miscellaneous items. 652-2068.

TABLE, 4 CHAIRS, $40; PLANTS, 3 casual chairs, $10 each; desk; truck jack; extension cord; 26" television, $40; 652-2142.

50 PIECES OF OLD CARNIVAL glass, $1000. 4 nice pickle canisters, complete, re-silvered. 642-3086.

ONE FULL LENGTH HAIR SEAL fur coat, size 12-14, excellent shape. $100. 477-2270.

PRICE'S LOCK AND SAFE LTD.
Safes, Locks, Keys
847 Fort 384-6221

PORTABLE COMPACT HOT water coin-op car wash. 1 year old. Priced to sell. 478-3712.

YEAR OLD POWER REEL mower, 2 table lamps, antique wardrobe 477-5147.

GRACO 400 AIRLESS SPRAY gun. Very good condition. $1150 385-0079.

SMALL PORTABLE TV, STUdent's desk; card table and two chairs, 592-4984 after 1 p.m.

12X11' GREEN SHAG RUG, Beatty floor polisher, electric lawn mower, oil range. 383-3295.

BEAUTIFUL GOLD SHAG CARpet, 2 pieces 18'x12', almost half price. 385-4286.

30" ELECTRIC STOVE, $35; BEDroom suite, $80; tent, $85; camp box, $20. 477-6167.

18 GALLON AQUARIUM, LIGHT and cover, good condition. $20. Dave, 592-4680.

16' DIAMETER POWER TURNtable, phone 478-4560.

12X16' LONG GOLD SHAG RUG, nearly new. 478-8143.

POOL TABLE, 4X8.
478-1879.

100 MISCELLANEOUS FOR SALE

mmMais

USED

McClary 30" electric range, almost brand new, harvest gold, fully automatic, clock controlled oven $179.95

Rocker recliner $59.50

Platform rocker $29.95

4-piece kitchen set, immaculate condition $79.95

1821 COOK
385-2435

TORO 18" REEL LAWNMOWER, good working order, $35; Evinrude 9½ h.p. outboard motor and gas tank, excellent condition, $350. 477-5063 after 7 p.m.

19"; FLEETWOOD PORTABLE black and white TV, $60; family sized Viking automatic washer $55; two brush floor polisher $12. Phone 384-7274.

EUROPEAN 10 SPEED, NEAR new, $65; Panasonic AM-FM stereo, radio-record player, 2 satellite speakers, $120. after 6 p.m. 656-3415.

REMINGTON ELECTRIC TYPEwriter, 17" carriage, good condition, $125; old Underwood manual typewriter, work well, $35. 383-5621 or 592-1005, after 6.

MAKING WINE? SEE OUR handy new syphons, efficient easy to use, and only $3.95 at Industrial Plastics Ltd., 2105 Douglas.

CHIFFON WEDDING DRESS, with hood, long sleeved and natural waistline. Guipure lace trim. Size 10-11. $50 Phone 386-6814.

GARAGE SALE
Garden tools, electrical plumbing, and carpentry equipment. Many other miscellaneous articles. 658-8385.

MAYTAG APARTMENT SIZED dryer, 5 yrs. old, excellent condition, $100 or best offer. Phone 658-8788.

ONE WATRAMATIC VACUUM cleaner, 2 years old. Unit 12 — 697 Hoy Lake Rd. 478-2721.

DUTCH WINDMILLS, 6' HIGH. Suitable as lawn ornaments 478-9456.

NEAR NEW APARTMENT SIZED avocado Super Speed Queen spin-washer, $150 firm. 478-2207.

FURNITURE CANOPY SUITable for pickup truck, steel frame, $225. 642-3413, 9 to 5:30.

OUTDOOR INCINERATOR BARrels, ready to use, free delivery, $4.95. 383-1328.

SMALL 7 FT. FREEZER COLD Spot deluxe, as new condition. $120.00. 382-5940.

LOVESEAT, PLATFORM rocker, 2 trunks, 2 lamps, silver flatware, 385-6297.

INVALID COMMODE CHAIR, TUbular frame, turquoise commode all white seat lid, $30. 477-1440.

GARAGE SALE, THURS. through Saturday, Miscellaneous items, furniture. 844 Orono.

2 DOOR FRIDGE, $75; 19" range $50; spin whasher $50. 382-5612.

2 FULL SETS OF HOCKEY equipment, suitable for young boys. 592-4648.

ASSORTED BOY'S CLOTHING for Private School, including soccer boots, size 4 and 8. 592-4648.

HIDE-A-BED AND LARGE panes of thick glass. After 6 weekdays, all day Sunday, 478-7882.

FLOOR POLISHER AND RUG shampooer, Regina, 1424 Edgeware Rd.

YEAR OLD SPEEDQUEEN washer for parts, $25. 477-4171.

HEARING AID — ZENITH
Used 1 year, $100. 477-4005.

ONE BABY CRIB, $10; ONE child's crib $25. 479-1130.

3 CUBIC FOOT ICE BOX.
652-2302.

FOR SALE TRANSIT. $100 478-7467.

9X12 UMBRELLA TENT, EXcellent condition, $40; 479-1348.

2 SCOUT UNIFORMS, WILL FIT 10 and 12-year-olds. 592-4648.

100 MISCELLANEOUS FOR SALE

CARPET TREND

CLEAROUT
(Long Shag)
5 ROLLS MUST MOVE AT $4.95 SQ. YD.

AREA RUG SALE
ROLL BALANCES As Big As 12x20, Hundreds In Various Sizes

SAVE UP TO 50 PER CENT

Skinner and Bay — Vic West

386-7501

LUNDS Auctioneers

BUY—SELL—APPRAISALS
AUCTIONS Tuesday 7:30 p.m. Saturday 9:30 a.m.

926 FORT 386-3308

TILLICUM FURNITURE'S WAREhouse Store. Savings always. Colonial table with 4 chairs, regular $279.99, sale price $222.99. Buffet and hutch, regular $269.99, now $229.99. Kitchen cabinets, regular $189.99, now $169.99. Six-way love seats, 2 only, regular $280.00, now $250.00. 2-piece chesterfield suites, Colonial, in Herculon, regular $619.00, now $499.00. Two only, 1 floral 2-piece suite, regular $799.99, now $649.99. Sofa and love-seat suite, regular $699.99, sale price $549.00. Hide-a-bed, 3 only, 2 at $289.99 and one at $249.99. Save now on coloured TVs and stereos, specials throughout the week. Trade-ins welcome. 1006 Tillicum and Craigflower. Phone 382-2434. Parking right at the door.

KILSHAW'S AUCTIONS Friday at 7

APPRAISALS
CASH GUARANTEE
1115 Fort 384-6441

HASTINGS

EUREKA
The very best in floor care
Upright vacuums from $104.95
Canister vacuums from $ 84.95
Eureka power team now available
WE TAKE TRADE-INS
382-6811 2100 Douglas

ALUMINUM GUTTER
5" CONTINUOUS
in baked enamel
B.C. ALUMINUM
479-3232

GIANT BASEMENT SALE. LIGHT fixtures, lamps, books, toys, games ornaments, jewelry, dishes, apple head dolls, chairs, TV, portable chord organ, miscellaneous. Thursday evening, August 15, 7-10. Friday 10-4. 2755 Belmont Ave.

UNIVERSAL TRADING CENTRE
We loan money or buy on everything of value including cars. We now have a good selection of used stereos, good cameras, cassettes, jewelery. 584 Johnson St. 383-9512.

CHROME KITCHEN SET, 4 chairs. Fireplace screen and set. Old birdcage. Beautiful 6 year size handmade crib and mattress. 384-8674, after 5 p.m.

NEW WATERBEDS, KING, Queen, Double, Single, reg. $369, selling at cost $250. Assorted large black velvet paintings, $22. Water-cushions, $2. 385-1108.

WOODEN WAGON WHEELS
Fair to excellent condition, from $20 to $150. One complete rear wagon section. 9 to 5:30, 6726 Sooke Rd. 642-3413.

AUTOMATIC TELEPHONE ANswering machine, 24-hour operation. Lease as low as $13 per month. Interconnect Business Systems, 384-0145, Victoria.

ABC ELECTRIC
New and rebuilt major and portable appliances, vacuums, etc. all guaranteed. We also buy used appliances. 831 Yates, 382-7221.

REPAIR LEAKY WOODEN GUTters NOW — with Silicone sealant —while the good weather holds!? Industrial Plastics Ltd. 2105 Douglas.

26" ADMIRAL COLOR TV. $125 26" black and white three-way combination, $100. 1 pair full length drapes 12x95" long, $55. 478-7822.

ONE FREEZER. ONE MEDITERranean mahogany bedroom suite, as new, with box spring and mattress. One Fleetwood stereo Console. 386-0455.

BAUER HOCKEY SKATES, SIZE 6, $8; Cooper hockey pants, fit 10 year old, $5; CCM hockey helmet, $1; 479-5575.

COMMERCIAL POPCORN MAKER and hot dog dotisserie and icy slush machine. Good used air hockey. 386-6987.

500 HAND PRINTED BUSINESS or hobby cards, choice of colors, $14. Popular Press, 1411 Store St., Victoria.

INDIAN PERSIAN RUG, 13'6"x9'6", flowered blue, in good condition, $275. 385-5847 after 6 p.m.

GARAGE DOOR COMPLETE $60, 30 gal. fish tank with light $25, 22' Swedish Daysailer with dinghy $3000, phone after 6. 388-9734.

2 CYLINDER AIR COOLED DIEsel engine recently overhauled. Self priming portable electric pump. 477-2016.

MAGNIFIER, CLAMPS ON glasses, magnifies fine print and very small objects. Originally $15, will sell for $10. 384-7889.

NEAR NEW HOOVER WASHER, spin dryer, $150; pair large wagon wheels, $50; telephone bench, $20. 478-5097, call after 5 p.m.

DEMOLISHING EXTRA LARGE garage, better than reasonable rates for anything wanted, 384-4929.

WHITE 2-DOOR 10.5 CUBIC FOOT Philco fridge, in good working order, $35. 478-3795.

LADY KENMORE PORTABLE dishwasher, 3-years-old. Dining room table and 8 chairs. 478-2286.

RADIO HI-FI; FLOOR POLISHer; rug; sealers; other items. 382-3295.

FRIDGE IN WORKING ORDER. 10 cu. ft. $38, 598-5498 before 12 or after 8 p.m.

WHITE VIKING STOVE, $35; white Westinghouse washer and dryer, $35 each. 598-6724.

SONY 500A REEL TO REEL tape recorcer. 388-5823 after 6:00 p.m.

PORTABLE MOFFAT WASHER-spin-dryer. Good condition, asking $100. 383-7606.

DISHWASHER, FRIGIDAIRE PORtable with sani-cycle heater, $75. 656-5518.

24" FRIDGE $125, RANGE $100 love-seat hide-a-bed $85, 479-3209.

SIMPLICITY APARTMENT-SIZED washer, spin dry. $125. 385-8207.

6-YR.-OLD SIZE CRIB, TRIM-gym. 386-1933.

LARGE UTILITY TRAILER, 14x7, 4' sides, 6-ply tires. 592-6601.

MATCHED GE WASHER AND dryer. Phone after 6, 598-7730.

FOR SALE, COMMERCIAL SOFT ice cream machine. 537-5620.

100 MISCELLANEOUS FOR SALE

WHY BUY USED FURNITURE?

Come and see our selection of new unfinished furniture — rockers, children's furniture, bedroom furniture, roll top desks, bar stools and lots more.
THE WHITE WOOD SHOPPE
At the top of the Royal Oak Shopping Centre next to the Chez Ernest Restaurant.
479-1222

LEAVING TOWN. PORTABLE TV console colour TV. Boat tank and hoses. Shells. Cement building blocks. Plastic gas tanks, 1 and 5 gallons. Records. Traps. Propane gas tank for camper. Power mower. Console sewing machine. 50' link chain wire. Findlay electric range, coppertone. Many miscellaneous items. 845 Brock Ave. 478-1270.

REGAL ACCORDIAN, 120 BASS, $150, 2 brush floor polisher, $15, 30'; electric range, $125, canister vacuum cleaner, $15, wooden lawn swing, $25, 2 harness loom and stand, $50; vinyl accordion door, $5, facial sauna, $7, clay pots assorted sizes, best offer; white exterior plastic panels 8' x 2' best offer. Phone after 5:30 477-8337.

MODERN CHESTERFIELD AND chair, brown, $80. 2 arborite step tables $5 each, 2 table lamps and matching tri-light $25, 7 piece arborite kitchen suite, brown $80, 7 position carpet sweeper, $9. 2 boat anchors $10 each. 478-8032 or 514 Phelps Ave. Thursday and Friday only.

BIG BASEMENT SALE. FRIDAY 7 p.m. and all day Saturday. Household items, glassware, tupper ware, Miakasa china, Kastinger ski boots, spray iron, furniture, fiberglass canoe mold. Lots of odds and ends. 3301 Linwood Ave., near Quadra and Cloverdale.

CHESTERFIELD, FOLD DOWN into bed, with chair, $65. Single bed with mattress, $39. Double continental bed, $49. Chrome kitchen set, 4 chairs, $37.50. Wooden kitchen table, with drop leaves, $10. 30" electric range, working, $45. Kitchen cabinet, with glass doors, $35. 598-7278.

RED USED BRICKS. FLOURES-cent lights, 9 singles, 2 doubles. Bronze hot water tank. Lay down furnace. Aluminum windows. 2 coloured windows 3 ft. 3 in. x 1 ft. 9 in. Furnace floor air vents. Viking wringer washing machine, good condition. 478-3634.

GARAGE SALE: MISCELLAneous electronic and sound equipment parts — most one year old. Tape deck, speakers, mixer, meters, transformers, amplifiers, etc. Sat.-Sun. 11 a.m.-7 p.m. 3903 Stockton Cres.

ADMIRAL CABINET COLOR TV, asking $500; 7-piece solid maple dining suite, $500, both 6 months old; off white plush shag carpet, 13x13½, $175; older style bedroom suite, $150. Can be seen at 2688 Claude Road, Langford area.

MAPLE EXTENDING TABLE and 4 chairs, large size to match $200. Buffet 5'6" long $85, chesterfield, 2 matching arm chairs, winged $150. Pole and standard lamps $15 each. Arm chair $50. 385-7957.

SUPER GARAGE SALE
Furniture, china galore, milk cans, pet cages, pictures, gates, books, inware, lots more. Aug. 15-16 anyime. 2274 James White Boulevard, Sidney.

4-BURNER TAPPAN RANGE, coppertone, $50; stainless 2-burner Kerosene boat stove with lid, $70; 3-burner Propane camper stove, $40; all in good shape. 592-4164, after 5 p.m.

OTTO "KLONDIKE" HARDTOP tent trailer; excellent condition, plus many extras, $1,000. Also, Child Craft Encyclopedia, $100. 478-8295 anytime except this Friday-Sunday.

GRAPE CRUSHER, $60; PRESS, $85, new; barrels, oak, contents 35 gallons, $35 each; 1 plastic container, 35 gallons, $25. To view 10-12 a.m. and 5-6 p.m. 2935 Henderson Road.

POWER REEL LAWN MOWER, $65 Phone 478-5127.

WET SUIT TOP FOR DATSUN pickup. 384-2189.

BEIGE CARPETING, OFFERS. 7619 East Saanich Road.

103 MISCELLANEOUS WANTED

WANTED

Store Equipment and Fixtures — meat saws, scales, compressors, fixtures, displays. Material Handling Eq. etc. for large auction in Victoria, B.C., Thurs., Sept., 12, for further details

MAYNARD'S AUCTIONEERS
Phone 388-7871

THE SALVATION ARMY Needs your re-usable clothing, furniture and household goods. "Help us to help others." Family Thrift Stores. Victoria, Sidney and Langford. For pickup — 386-3295.

GUNS WANTED
Instant cash for all models

Robinson's
(Since 1929)
1307 Broad 385-3429

WANTED AS TRADE-INS ANYthing of value ... tools, garden furniture, dishes, hardware, doors, lumber, furniture or appliances as trade-in on new home furnishings. The Traders, 715 Finlayson St. Phone 388-6264. Open nightly till 9 p.m.

SQUARE DEAL BUYS
Copper, brass, radiators, batteries, lead, aluminum
383-1221 1126 Hillside 383-1601

SHREDDER, STEAM ENGINE wringer washer, propane fridge, small Briggs, raspberries, high chair. Call Mike, 478-1471.

PAY CASH FOR OLD INDIAN baskets and artifacts, older furniture, paintings and miscellaneous items. Phone 642-3453.

WANTED: USED SMALL HOT water boiler, gas or oil fired. For greenhouse, 16x40 ft. Victoria Press, Box 340.

WANTED: CARRIAGE CLOCKS, other unusual clocks. Electric chandelier frames and light shades. Hall Stands, etc. 642-3086.

GOOD BOOKS ALWAYS BOUGHT
HAUNTED BOOKSHOP
822½ FORT 382-1427

WANTED: CORNER CHINA CABinet, high-back chesterfield, quality furniture, carriage clocks. 384-2225.

WE BUY FURNITURE, HOUSEhold goods, pictures, tools, etc. Best cash prices. 386-0462 anytime.

PING-PONG TABLE, PADDLES, wooden high-chair, 2 16" truck tires. 478-1429.

PEAVY, CARPENTERS HAND tools, shop vacuum, 24' aluminum extension ladder. 478-6287.

WANTED GOOD HORIZONTAL freezer. Phone 656-5704.

WANTED: FREEZER.
598-4824.

FRIDGES AND FREEZERS bought. 598-7422. All-temp.

WANTED; DOUBLE BOX spring and mattress. 478-6715.

WANTED: CLEAN LEAD. WE'LL pay 28c per lb. 832 Fisgard St.

109 MISCELLANEOUS TO RENT

SAWYER SEWING CENTRES
RENT TO OWN
Domestic and Industrial
840 Fort St. 388-6228

117 ANTIQUES

MAGGIE CAMPBELL'S ANTIQUES
Furniture, Porcelain, Paintings
402 Moss St. (corner of Moss and Fairfield Rd.)
10 a.m.-5 p.m. 382-4814

JOHNSON AND SMALL, BOOKsellers. Specializing in Canadiana and books for collectors. Libraries purchased and appraised. 12/1 Pandora. Open 12-9.

OF INTEREST TO COLLECTORS: collection of Queen Elizabeth II Coronation dishes. 477-6393 after 5:30 p.m.

OAK WELSH DRESSER, $450; piano lid secretaire, oak, $225. To view 10-2 a.m. and 5-6 p.m., 2935 Henderson Road.

ANTIQUE MOHAGANY BOW fronted chest of drawers. Circa 1835. 386-6694.

EUROPEAN DIAMOND SAPphire gold bracelet watch, $3000, offers, inquire 592-7000.

117 ANTIQUES

FRAMED LITHOGRAPH BY ARthur J. Ellsley, "A Young Briton." Best offer around $100 accepted. 384-5683.

EAUTIFUL COPPER CAULdron with feet and ringed lion ead handles in brass, reasonable. 383-5670 mornings.

2,700 ANTIQUE BOTTLES TO BE sold in one parcel. Call days 112-485-4644, nights 112-485-2626.

120 GARDEN SUPPLIES

Plowing, Rotovating and Cultivating

GENERAL ELECTRIC
ELEC-TRAK
Lawn, gardens, light industrial tractor with a complete line of attachments. No noise, no gas, no pollution.
RAWLINGS PLUMBING and HEATING CO. LTD.
625 HILLSIDE AVE. 388-7311

HANDSOME GARDEN ADDItions. Cedar rail road ties 6 x 8 x 6. $2.50 each. Jordan River 384-0912.

DON'S TRACTOR SERVICE
Rotovate, plow, grass cutting, loading and hauling. 477-3913.

Top Soil, Rocks and Fill

SCREENED TOPSOIL WITH MAnure and sand added. $10.00 per yard delivered, minimum 6 yards. Garden sand $4.00 per yard. Road gravel. E. Nixon Ltd. Phone 385-2333 or 385-5642.

NO. 1 SCREENED TOP SOIL, mixed with sand and manure. 7 yds., $45; 14 yds. $85. Guaranteed 100%, 478-3322.

BEST QUALITY BLACK SHREDded soil. Get your lawn in now. 383-1532.

PEAT SOIL, 12 YARD LOADS, $6 per yard. 479-5648 or 656-1211.

125 PETS AND SUPPLIES

OPENING IN
TOWN AND COUNTRY SHOPPING CENTRE,
AUGUST 15
SEA SHORE PET SHOP LTD.
"The Stores with a little Extra" Door Prize: 10 gal. aquarium, complete
SPECIALS
AQUARIUMS
3½ gal. $ 5.99
5½ gal. 6.99
10 gal. 10.49
20 gal. 17.49
30 gal. 23.99
FISH
Neons 15c ea.
Ferpae Tetra 25c ea.
Silver Angels 33c ea.
Rainbow Sharks $1.99 ea.
PLANTS
Amazon Swords (tank raised) $1.99 ea.
Corkscrew Valesmeria 19c ea.
And many more while they last.

FOR SALE, A REGISTERED HImalayan Male kitten, show quality, also 2 year old Blue Persian Female, spayed, phone 383-0282.

ONE MALE DOBERMAN, NEUtered, 2½ years of age, and one labrador puppy, both reasonable to good country home. 478-3228.

UREBRED BRITTANY SPANel, 9 months old, female, all shots, o good country home. Price negotiable. 384-3075.

SHOW QUALITY CANARIES AND quail. Tea cup sized poodles. Breeding cages and show cages. 384-6928.

BEAUTIFUL GENTLE DONKEYS for sale to good homes. Rocky Point Donkey Ranch. 478-8710 evenings.

I AM A REGISTERED POODLE who needs love, reasonable price for a good home. 386-3625.

SAMOYED AND PART LAB puppies 8 weeks old. $10. 382-0561 after 5 p.m.

REDUCED FOR QUICK SALE: 2 healthy, happy, Shepherd Husky pups. Phone 479-5792.

PUREBRED SHELTIE PUP, sable, female, 3 months. Lovely pet. 656-1371.

STANDARD POODLE PUPPIES, championship line, registered. Blacks and browns. 592-2949.

50-GALLON AQUARIUM, SLOPE front, with pump, etc. Open to offers. 478-6780.

GRAY PERSIAN TYPE MALE kitten. Free to good home, 652-3801 after 5 p.m.

RED DOBERMANS FOR SALE, no papers but are from the best blood line. $75. 652-3868.

FREE TO GOOD HOME ONLY. 1 year old spayed female tabby cat. 382-9087.

ONE 35-GALLON AQUARIUUM fish tank, $20. Call 384-5733, after 4:00 p.m.

KITTENS FREE TO GOOD home, males. 478-6215.

TWO BUDGIES, CAGE AND accessories, $25. 479-6463.

HEALTHY ACTIVE GREEN Iguana, $35.00. 382-8990.

LONG AND SHORT HAIR DACHShunds; also stud service. 652-1664.

PUREBRED IRISH SETTER pups, available Sept. 478-5034.

REGISTERED GERMAN SHORT hair pointer pups for sale. 386-0948.

MONTH OLD FEMALE SAmoyed cross 652-2302.

LAB-ALSATIAN CROSS PUPPIES, well bred and well fed. 383-1389.

MALE KITTEN.
384-3451.

FREE — 5 WEEK OLD PUPS. 382-2291.

SEALPOINT CIAMESE KITTENS, $20. 477-5604.

3 PUREBRED SEALPOINT SIAmese male kittens. $15. 592-7281.

5 ADORABLE KITTENS FREE to good homes. 383-9546.

GOOD HOME WANTED FOR male dog, needs children. 382-9017.

LAB PUPS FOR SALE
479-8017.

127 CHICKS, POULTRY, HATCHING EGGS SUPPLIES

PULLETS 9 AND 3½ MONTHS, $3 and $4. 478-1481.

HICKENS VARIOUS AGES AND breeds, 478-7617.

128 LIVESTOCK SUPPLIES AND EVENTS

FOR SALE 9-YEAR-OLD CHESTnut mare, 14.5 hands high, 3 months pregnant, bred with an Arab stallion, very good with children, $450. Phone 478-9411 between 9-6 p.m.

ADORABLE MINIATURE REGistered Shetland ponies, excellent for children. We have to move soon. Best offers to anyone with nice home. 658-1019, call anytime.

NATURALLY RAISED 16-MONTH prime Hereford Heifer, $280, gentle Jersey cow with beautiful 4-month Angus calf, $400, 478-6301.

MOVING, MUST SELL. 6-YEAR-old registered quarterhorse gelding. 9-year-old Sorrel gelding, English. 478-1879.

WO 14-MONTH-OLD HEREFORD heifers, also year-old Angus steer. Phone 652-2296.

HOLSTEIN CROSS COW WITH angus calf, Jersey cow, short horn cross, feeder. 479-5426.

FOR SALE: 3-YEAR-OLD REGIStered quarter horse, gelding. Gray. $550. 743-5149.

WANTED 2 PEOPLE FOR STAble work, weekends. Must be over 16. Call Bo, 652-3293, 652-3643.

KANATA PONY, 3½ YEARS OLD, 13.2 hands, gentle, willing, no bad habits, $225, 477-1234.

AND 5-YEAR-OLD HALF ARAB geldings. 652-1664.

TWO TOG DOES, 1 MILKING. 479-2697.

BRED REGISTERED SHORT horn heifer, 642-5737.

WELSH PONY FOR SALE
478-3826

FOR SALE GOOD JERSEY cross milk cow, $400. 479-3359.

GENTLE GELDING, (8 YEARS) excellent trail horse $250. 479-2520.

BALED HAY $1.25 PER BALE. Phone 748-9973 Duncan.

FOR SALE, YEARLING SUFfolk Ram, 478-1053.

FOR SALE, WESTERN SADDLE, good condition, $100. 384-5683.

2 HOLSTEIN FEEDER CALVES, 2 months old, $110 each. 479-3866.

PUREBRED HEREFORD STEER calf, $250. 479-7272.

130 HEAVY EQUIPMENT AND MACHINERY

973 CAT 950 LOADER, 2100 HRS. c-w new weldco grapple and all purpose bucket — like new.

966 Powershift D-8 complete new undercarriage 3rd valve — angle lade — tube-lok canopy — winch rebuilt like new.

Phone Burnaby — 291-2093 eve.

OHN DEERE 4-40 CRAWLER bucket loader, $3,700. Evenings, 652-2291.

135 FARM IMPLEMENTS

MASSEY-FERGUSON FARM lawn and garden tractors. Light construction machinery. Your local dealer.
M and H Tractor and Equip. Ltd.
6429 Pat Bay Hwy. 652-1752

CLEAN LEAD, WILL PAY 28C per pound, Scuba Shop, 832 Fisgard St.

ASE 4-WHEEL, RUBBER TIRE, wagon and rack, $190. Phone 477-1122.

148 LEASE VEHICLES

PURCH —A— LEASE

A New Toyota or Used Car

First month's deposit delivers a new or used car or truck of your choice. Pay monthly payments until you have established your down payment. All payments apply to purchase price. ONE HOUR DELIVERY O.A.C., BANK FINANCING UP TO 60 MO.

MR. OSINCHUK
Purch-a-Lease Mgr.

USED CARS

74 GRAND AM $165 Mo.
74 VENTURA $101 Mo.
69 CHEVELLE Convt. $98 Mo.
71 MONTE CARLO $110 Mo.
68 MUSTANG FB $78 Mo.
67 CUTLASS (air) $76 Mo.
68 FIREBIRD Convt. $80 Mo.
69 CUTLASS Convt. $68 Mo.
69 TOYOTA, auto. $58 Mo.

Please call personally
MR. OSINCHUK
Purch-a-Lease Mgr.
386-3516
Out-of-town — Call Collect

HOLDINGS LTD.
METROCAN
624 Finlayson D.L. 8156

150 CARS FOR SALE

HARD TO GET MODEL
1969 Barracuda Formula S, V-8, 4 speed transmission and many extras. For further information on this premium car please contact Eric Peterson at Empress Pontiac Buick, 382-7121 or residence 388-7956 DL 7326.

TERRIFIC BUY, MUST SELL MY beautiful 1970 Pontiac Laurentian 4-door. I have just put $100 out on filters, oil and tuneup including carb job also has new tires. Power steering and brakes. 350 automatic, blue. Immaculate. $1175 or offers. 598-1839.

1969 FIREBIRD 350 4-SPEED, 4-barrel, cam, headers, racing pistons, 4-11 Posi, and High-jackers. 3000 miles on new motor and trans, new rubber and mags, immaculate condition, asking $3500. Phone 478-2737 after 6 p.m.

1971 CHRYSLER 300, 2-DOOR hardtop, 440 V8 automatic, power steering front disc brakes, power bucket seats, windows and trunk, air conditioning, vinyl roof, radio tape deck etc. excellent condition, 598-2166.

SPECIAL, CLEAN 1965 Chrysler, two-door hardtop, only $595. Also 1961 Pontiac Parisienne convertible, $350. 1962 Mercedes Benz special $995. 1956 Humber, $100. Haldin Motors, 1500 Blanshard St. 384-6713, D-5180.

1968 ROVER 2000 TC. VERY good condition. Reclining seats, leather upholstery, raidio, and new radial tires. $1850. 383-5621 or 592-1005 after 6.

MOVE UP TO LUXURY AND comfort. 69 Chevy Caprice, full power equipped, air conditioned, AM-FM, stereo radio, etc. Well maintained from new $2200. 384-4237 after 6 p.m.

1963 VALIANT, 6 CYLINDER, 2-door, automatic. Excellent condition. Two extra snow tires. Recently tuned. Tested to Jan. 1975. $500. Call 382-8094, ask for Jeff.

1969 MAZDA 1500 SEDAN, MIchelin radial tires, CB quarts iodine head lights, power assisted front disc brakes, good condition, $1,700 or nearest offer. 383-9382 between 6 - 8:30 p.m.

1973 MAZDA 808 SEDAN, 1300 miles, radio, winterized, $2500. Lt. Glover, office 388-1755, home 382-3441.

1972 FORD 500 SEDAN, AUTOmatic, power steering and brakes, radio, light blue. Very clean, good mechanical shape. $2195. 382-4989.

1968 FORD GALAXIE 500, 2-DOOR hardtop, 302 V-8, automatic, radio, power steering, 46,000 miles, $1,150. 388-7071 after 6:00.

1967 DART 340 AUTOMATIC, headers, air shocks, traction bars. $1700 386-7508 or 478-1660 after 6 p.m. Ask for Hans.

1968 COROLLA STATION WAGON, good condition, $1295. 1973 Datsun 1200, automatic, 7800 miles, as new, $2795. 382-5965.

1967 PONTIAC PARISIENNE Convertible, 327 V8, bronze with black top, $950 or nearest offer, 478-7730.

$375, 1962 CHEV IMPALA CONvertible, tested, good condition, 386-0193.

1970 GTO, VERY CLEAN, RAM Air, Phone 383-5051 between 8 p.m. and 10 p.m.

1973 VW, $2695, EXCELLENT. 13,000 miles. 1325 Minto, 384-1067 evenings.

AUSTIN 1300, 1971, AUTOMATIC, low mileage, good condition. 383-5054 after 5 p.m.

1968 DATSUN PICKUP, 47,000 miles, asking $1300. Contact Bob, 478-5784, 478-1741.

1967 VOLVO, 123 GT, OVERdrive, tach, etc. Best offer. Phone 382-3914.

'62 VALIANT, TESTED UNTIL June '75. $350 or best offer. 384-3451.

1953 PONTIAC, MINT SHAPE, mags, four-door. $650 or offers. 383-0681 6 p.m. - 1 a.m.

1966 CUDA FORMULA S, 4-speed, immaculate condition. Best offer. 598-2879 after 5 p.m.

1969 ENVOY EPIC, RADIO, 35000 miles, $850. 479-6954.

1951 CHEV. $200 FIRM. GOOD condition. 652-3819.

1959 METEOR. TESTED. RUNning condition. $125. 384-6829.

MUST SELL '69 TORINO 390, P.S., P.B., A.T., Offers. 658-1032.

150 CARS FOR SALE

METRO

ALFA ROMEO

SUPER LOT IN SIDNEY

TRUCKS

74 FORD ¾-ton pickup. A.T. P.S., P.B., 8,000 miles.
74 JIMMY 4x4, power steering, brakes, auto.
74 GMC ¾-ton. Full power.
73 TOYOTA HILUX P.U.
73 GMC ½-ton, V-8, auto., full power, heavy duty
72 DODGE ¾-ton van. 8, auto.
72 GMC SUBURBAN 4x4, P.S., P.B., Auto.
72 FORD 1-ton Super Van. Auto., P.S., P.B.
72 MAZDA 4-spd. and canopy
71 TOYOTA LAND CRUISER 4x4
71 FARGO van. ¾-ton auto.
71 VW 7-passenger bus.
69 FORD Crew Cab. 4x4. 4 spd.
68 JEEP Wagoneer V-8. auto.
67 DODGE 1 ton, automatic, and camper.
62 FORD Econoline
58 CHEV. 1 ton flat deck

CAMPERS
TRAILERS
MOTORHOMES

74 8' OKANAGAN Campers — BRAND NEW.
73 V.W. WESTFALIA. Like new.
73 GMC ¾-ton. auto, full power and camper.
73—22' Citation Hi-Liner motorhome, only 600 miles.
67 V.W. WESTFALIA camper

CARS

73 CELICA. 2 to choose from — one auto., one 4-speed.
73 CORONA 2-door hardtop, auto.
72 ALFA ROMEO Berlina
'72 DATSUN 510 2 door, auto
71 VEGA Hatchback, auto.
64 VW BEETLE
64 RAMBLER 6, std.

NO REASONABLE OFFER REFUSED

IMMEDIATE DELIVERY ON ALL 1974 ALFA ROMEOS
2000—GTV
2000—SPYDER
2000—BERLINA

656-4311
656-2821

METROCAN
HOLDINGS LTD.
D—8156

1973 TOYOTA HILUX PICKUP, long box, 4 speed transmission, equipped with Okanagan Camper. Camper has frig, stove, and jacks, sleeps 4. For demonstration call Terry Cramp at McCallum Motors. 382-6122 or 592-9388.

MUST SELL: 72 DUSTER, DEluxe interior, vinyl roof, mags, brand new radials, automatic transmission, excellent shape, $3500 or closest offer. 382-4652. After 3 p.m., 743-2044.

72 CORTINA GT, NEW CLUTCH, new electrical system, tires, excellent mechanical, interior as new, asking $1800. Taking offers. Phone 479-1944.

1963 PONTIAC STRATO CHIEF 4-door sedan, 6 cylinder, automatic, with radio, good running order, private sale, must sell, $200 below wholesale value, $295. 598-7278.

'68 FIREBIRD, 350 V-8, AUTOmatic, power steering, power brakes, hijackers, mags, excellent condition. 385-4648.

968 OLDSMOBILE VISTA CRUISer, locally owned car in perfect condition. $2,695. Consider trade. Cadboro Bay Service. 477-2102.

59 CHEV. COUPE, STANDARD 6, new exhaust system, motor A-1. Good body, just tuned up, $195. 383-9944.

65 VALIANT, AUTOMATIC, LOW mileage, excellent mechanical condition. Good shape, asking $750. 479-1168, ask for Bob.

STRAIT MOTORS LTD.
We buy and sell premium cars
1513 QUADRA D-7821 384-8191

'60 MINI EXCELLENT EXTERIor, interior, good running order. 477-2369. Offers.

1969 VOLKSWAGEN DE LUXE tested 'till May '75. $1400. Phone 598-7728, between 5-7 p.m.

1974 AUSTIN MINI 1000. 5000 miles, AM-FM radio. Phone after 6 p.m. 383-1003.

'68 CUTLASS SUPREME, V-8, good condition, $1300. 401—908 Market St.

FOR FAST SALE, MAZDA, 1970, needs minor repairs. $800. 382-6760.

1952 ANGLIA, 327, 4-SPEED auto, $1500. 4-9 p.m. 479-3388.

1961 HILLMAN, TESTED, GOOD condition, 386-0994 after 6.

'66 CORVAIRS, ASKING $350. 384-7490.

'57 VW VAN.
592-0825.

64 CORVAIR MONZA, GOOD shape, new tires, $600. 479-1466.

2 VEGA, GOOD CONDITION, new clutch. Phone 386-0204 after 6.

150 CARS FOR SALE

DOUGLA

VOLKSWAGEN
PORSCHE
AUDI

YOUR LARGEST VOLKSWAGEN DEALER ON THE ISLAND

Due to volume purchase over 100 new units ready for immediate delivery —All Models—

LARGEST TRADE-IN ALLOWANCES EVER

Premium Select Used Cars

4 AUDI LS 2-door, 4-speed. Radio, balance of warranty $5695
74 MUSTANG MACH 1, 4-speed $4995
73 VW 411 Station wagon 4-speed, radio $4495
73 VW WESTFALIA camper, stereo tape, full equipped $6395
72 VW window van, radio $3695
72 VW 7 passenger bus $4395
72 FORD ¾-Ton camper special, canopy, V-8, automatic, 20,000 miles $4795
72 VW 411 sedan, automatic transmission $3595
72 VW 411 Wagon, automatic transmission, radio $4195
72 CORONA de luxe sedan 4-speed, low miles $2695
1 COUGAR XR7 full power, power windows $3395
71 MAZDA 1800 Pickup $2295
71 VW window van, radio $3495
69 VW SQUAREBACK Wagon, automatic transmission, radio $1995
69 EPIC wagon $995
69 VIVA coupe, 21,000 miles $995
69 VW FASTBACK $1795
69 VW 9-passenger bus $2395
68 CORTINA automatic transmission, sedan $ 995
68 TORINO sedan, V-8, automatic, power steering, power brakes $1295
67 FORD GALAXIE 2-door hardtop, full power $895
67 VW de luxe Beetle $1395

MECHANIC'S SPECIAL
67 VW bus — needs engine work $650

—PLUS—

Full Selection of used VWs, all models. 1965-1973

Immediate Delivery
Bank Financing

Douglas Volkswagen Ltd.
Porsche Audi
3329 Douglas Street
388-5466

Dealer Lic. D7052

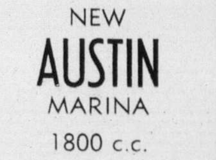

NEW
AUSTIN
MARINA
1800 c.c.
STILL ONLY $3045

PLIMLEY

BRITISH CAR CENTRE
1010 Yates 382-9121
Dealer Licence D-5852

LUXURY
1972 BUICK RIVIERA, LOADED with every option, locally owned car, with only 29,000 miles. Asking $5600. Phone 477-9443.

'69 CORVETTE CONVERTIBLE, custom body, pearlescent paint, 1 of a kind. Insured for $11,000., offered for sale at only $7,000. 388-5561 or evenings 598-5075.

1960 AUSTIN A40, COMPLETE overhaul, new tires, tested July '75, $600 or offers, 479-1348.

TAKE OVER PAYMENTS ON good re-possessed cars, 382-3567.

150 CARS FOR SALE

The Garden City Collection of 'Great Ones'

Performance Sports Cars

'74 VETTE Panel top
'74 CAMARO 4-speed
'74 CAMARO 350
'74 VETTE panel top
'73 CAPRI 4-speed
'73 COMET GT V-8
'73 GTO 400
'71 MGB Roadster
'71 LE MANS 350
'70 DUSTER 340, Hi-Po
'70 GTO 4-speed
'70 SUPER BEE 383, 4-speed
'70 RANCHERO 351
'70 CAMARO Rally Sport 350
'70 'CUDA
'70 SUNBEAM GT.
'69 MG MIDGET
'69 CHARGER 383 Magnum
'69 VETTE Roadster 4-speed
'69 ROADRUNNER 383
'68 ROADRUNNER 383 4-speed
'68 RANCHERO
'68 COUGAR XR-7
'68 CHEVELLE 4-speed
'68 FIAT 850 Spyder
'67 CUBA convertible
'67 RAMBLER SST
'67 MGB—GT.
'66 VETTE 327 Sharp
'66 VETTE 427
'66 CORONET 4-speed
'65 MGB Roadster
'65 MUSTANG 4-speed
'65 VETTE roadster

Executive Driven LUXURY CARS

'74 ELDORADO hardtop, loaded
'74 GRAND AM, everything
'74 CUTLASS Supreme a beauty
'74 EL CAMINO

Leisure Vehicles

'73 BLAZER, 4-wheel drive, loaded.
'72 MAZDA customized pickup
'72 DODGE 'Playmobile'
'72 FORD F-250
'69 SUBURBAN 4-wheel drive, loaded
'68 GMC
'68 CHEV handy van

All trades accepted

GARDEN CITY Auto Sales Ltd.
2978 Douglas
South of Mayfair Shopping centre
Dealer Licence No. D-5605

Speedway

VOLKSWAGEN PORSCHE AUDI

PRICE CHALLENGERS

72 Dodge 4-door, ex-police car $1895
69 Dodge station wagon, slant 6 $1695
69 Beaumont station wagon $1495
68 Meteor Rideau 9-passenger station wagon, power steering, power brakes $1495
68 Ford 4-door sedan, automatic, radio $875
66 Ford pickup $ 595
64 International panel $695
63 International motorhome $795

Speedway Motors Ltd.
971 Yates at Vancouver
Dealer Licence D-6055

385-2415

150 CARS FOR SALE

HONDA

HONDA car centre
386-6707
909 YATES

Have You Been In Yet to . . .
HANDLE A HONDA?

This amazing car is new to Victoria and features front wheel drive for great roadability, independent suspension for great handling, terrific economy, the car of the year! SEE IT NOW — prices start at $2899.

Dealer Lic. D-8217

'61 IMPALA, IMMACULATE CONdition, power steering, power brakes, tested, new tires, muffler, shocks, battery, $250. 1569 Stellys X Rd., Brentwood.

1964 VALIANT CONVERTIBLE, V200 — rebuilt 273 with new 3-speed automatic trans. New paint, immaculate body with perfect black interior. $1200. 384-5074.

SOLID RELIABLE '65 OLDSmobile Delta 88. White, 4-door. Excellent condition. Offers. 385-1190.

'66 MUSTANG, 289 STANDARD, 3-speed, floor, good shape. Asking $1,300. 382-2601.

1964 CHEV IMPALA CONVERTible, tested, $500 or nearest offer. 598-3084 after 5:00 p.m.

1967 VW VAN, 9 PASSENGER, 56,000 miles. Immaculate. Asking $2300, cash only. 479-6249.

1962 AUSTIN HEALEY 3000. $950. Phone 479-2108 after 6:00 p.m.

150 CARS FOR SALE

METRO TOYOTA

72 MGB
71 TR6
67 Mustang F.B.
70 Parisienne
72 Vista Cruiser
71 Pontiac Tempest
73 Toyota Cruiser FJ55
73 Hilux
67 VW Westfalia
72 Chevelle 4-Dr. Sedan
70 Duster 340
74 Corvette
67 Cutlass (air)
73 Corona A.T. (air)
72 LTD Brougham (air)
74 El Camino
74 Alfa Romeo Spyder conv.
69 Mustang
65 Mustang convert.
69 Firebird 4-Speed
66 VW Beetle
74 Pontiac Gran AM
73 Meteor Silver Anniversary, 2-dr., Htp.
68 Dart Htp.
70 Townsend wgn.
70 Mustang convert.
70 Skylark wgn.
68 Mustang
74 Pontiac Hatchback
73 Celica
71 Monte Carlo (air)
69 Olds convert.
68 Dart 2-dr.
67 Mustang G.T.
74 Cutlass Supreme
71 Cutlass convert.
68 Firebird convert.
71 Pontiac Catalina 4-dr., Htp.
71 Corolla
74 Pontiac Grand Prix, loaded
74 Nova 4-dr., sdn.
67 Camaro 4-spd.
67 Cougar Htp.
67 Camaro 327 A.T.

Staff Driven Cars at Large Savings

ALL CHECKED BY ESSO IMPERIAL CAR CLINIC

REMEMBER AT METRO ALL REASONABLE OFFERS WILL BE ACCEPTED.
100% FINANCING AVAILABLE.
OPEN 9 AM-10 PM

Metro Toyota Ltd.
624 Finlayson
Dealer Licence D6455
386-3516
386-3517

METRO TOYOTA

Wille Motors

GEHEMINI must see $2195
73 COURIER truck, camper $3895
72 DATSUN 510, 1-owner $2195
71 FIAT 124-S 4-speed $1995
0 CAMARO Z-28 $3295
69 FURY wagon full power $2195
69 COBRA 428, 4-speed $2494
67 MUSTANG 390 stick $1595
66 VALIANT Signet 2-dr. Ht. $1595
63 RIVIERA loaded $2195

3240 Douglas 382-2313
Dealer Lic. No. D-7366

62 PONTIAC. TWO DOOR, HARD top, 283 4-barrel, chrome wheels, tach, standard floor shift. $795 382-0758.

63 RAMBLER STATION WAGON 6 automatic, tested till July 75. $275. 67 Mustang, 8 automatic, $2000. 478-7822.

1965 VALIANT STATION WAGON, V-8 automatic, new tires, needs muffler, $925 or closest offer. 220 Vancouver St., after 5 p.m.

1967 DATSUN STATION WAGON, 56,000 miles. Excellent mechanical condition, new tires, 385-8746 days, 642-3152 after 6 p.m.

1972 VOLVO 144S Automatic transmission, AM-FM radio, $3500. 598-7501.

1961 ALPINE, 3 TRANSMISSIONS, 2 motors, wire wheels, and tape deck. $650, or offers. 479-4447.

1100, POWER, COMFORT, ECONomy, '67 Parklane, new radials. 383-2879.

67 NOVA, 2-DOOR HARDTOP, V-8, automatic, needs body work. Offers. 479-7835, ask for Steve.

1968 VW BEETLE, $1,150. 384-2481, evenings.

1940 NASH
Many extras. 652-1469

150 CARS FOR SALE

McCALLUM DATSUN VOLVO

McCALLUM
1101 Yates at Cook
382-6122

'71 VW WESTFALIA camper. Low mileage!
'73 CELICA 4-speed
'72 DATSUN 510 4-speed
'72 TRIUMPH Spitfire
'73 DATSUN pickup, automatic, radio
'70 V.W. Beetle
'71 VOLVO 142 2-dr.
68 DODGE DART 2-door hardtop. V-8, A.T., P.S., P.B.
1971 VW 411, 4-spd., radio and fuel injection.

ONE ONLY!!
Used Capilano Camper
Fits all import trucks!
$995

Dealer Lic. D6822

McCALLUM MOTORS LTD.
1836 Island Highway
Colwood Corners
478-1741

'72 FORD GRAN TORINO 4-door sedan. Only 16,000 miles.
'73 DATSUN 610 4-door sedan, automatic, radio.
1972 PINTO 3-door runabout, 3-speed.
'67 PONTIAC station wagon. Fully equipped.
'72 DATSUN pickup. Only one left.
66 DODGE POLARA 4-door sedan. V-8, automatic, power steering, radio.

Transportation Specials

'66 PONTIAC STRATO CHIEF, 6, automatic.
'66 CHEV. IMPALA 4-door hardtop, fully equipped.
'69 DODGE POLARA 4-door sedan.

Largest Selection of New and Used DATSUN PICKUPS on the Island!

BANK RATE FINANCING

NO DOWN PAYMENT

McCallum Motors Ltd.
Dealer Lic. D6820

SUMMER SALE

'72 FIRENZA 2-dr. Htdp., 4 speed was $1695 now $1495
'71 PINTO 2-dr. 4 speed was $1995 now $1750
'71 CRICKET 4-dr. 4 speed was $1995 sow $1750
'69 ENVVOY 2 dr. standard was $995 now $755
'68 COUGAR 2 dr., Htp. 302 V-8, A.T. was $2495 now $2295
'68 PONTIAC 4 dr. 8, P.S., P.B. was $995 now $850
'67 DART 4 dr. Htd. 6 automatic was $1695 now $1395
'64 VALIANT 6, A.T. was $695 now $595
'63 MERC. MONTCALM 2 dr., Htp., V-8, auto was $795 now $695

TRUCKS

72 GMC ½-ton. 6-cyl., 3-spd. (21,000 miles) was $3195 now $2995
'65 FORD ½-ton. 6-cyl., 3-spd. was $1395 now $1295

G.C.M. MOTORS LTD.
D7197
780 Goldstream Avenue
478-3242

1969 JEEP WAGONEER V-8 AUTO., power steering and power brakes, $2,695; race car trailer kits in stock. D-5578
VICTORIA JEEP
HILLSIDE at ROCK BAY

'64 RAMBLER CLASSIC 77, sound transportation, $300.00. 382-9681 before 5:00, 386-8317 after 5:00.

64 BUICK SPECIAL, GOOD ECOnomical transportation, $300. 384-8790.

57 CHEV. REBUILT ENGINE, needs work, new battery, $150 or offers. 477-3982.

1966 RAMBLER ROUGE, EXcellent condition, 6-cylinder, standard, just tested, $780. 592-4577.

1969 MUSTANG MACH I, 428 Cobra-Jet, 4 speed, $2,995. 592-6982.

1968 VIVA, GOOD CONDITION. Must sell. 385-1201 or 382-3695.

69 BUICK GS-400, EXCELLENT cosdition. 388-6045 after 4 p.m.

1960 VOLKSWAGEN, RUNS good, needs brakes. $200. 656-4968.

964 Ford Falcon convertible, automatic 6, offers. 478-4525.

72 ECONOLINE VAN, SELL OR trade. 479-8363.

'69 TR6
477-5885

1967 FURY II. GOOD CONDItion. 592-0435.

150 CARS FOR SALE

HORWOOD MAZDA SALE!!!

73 TOYOTA CORONA MK II. 6 cylinder automatic. Station wagon. Power-steering.
SPECIAL $3695

73 MAZDA RX2 auto.
WAS $4295 NOW $3895

73 MAZDA 808 Cpe. G.T.
WAS $2895 NOW $2695

73 TOYOTA Spts. Cpe.
WAS $2995 NOW $2695

72 TOYOTA MK II auto.
WAS $3195 NOW $2695

72 TOYOTA 1600 Sdn.
WAS $2495 NOW $2295

72 VW, sunroof
WAS $2695 NOW $2395

72 MAZDA 808 Wgn.
WAS $2695 NOW $2495

72 MAZDA Pickup
WAS $2695 NOW $2395

72 MAZDA RX2 Sdn.
WAS $3195 NOW $2695

72 DATSUN 510 Sdn.
WAS $2895 NOW $2595

71 VW BEETLE
WAS $2295 NOW $2095

70 MAZDA R100 Rotary, New engine.
SPECIAL $2195

70 TOYOTA MK II auto.
WAS $2095 NOW $1895

70 MAZDA 1800
WAS $1995 NOW $1795

68 DATSUN 510
WAS $1295 NOW $995

67 CORTINA
WAS $995 NOW $695

67 METEOR Wgn.
WAS $1495 NOW $1195

67 MUSTANG Fastback. 4-speed, mags.
SPECIAL $1895

64 FALCON Wgn.
WAS $1295 NOW $1095

60 CHEV., auto.
WAS $395 NOW $295

68 CORTINA Mechanic's Special $495

61 PONTIAC SPECIAL $245

PLUS MANY MORE TO CHOOSE FROM

NO REASONABLE OFFER REFUSED.

HORWOOD MAZDA
385-1451
Johnson and Blanshard
DEALERS LIC. D-7222

peter pollen ford

7-DAY MONEY-BACK GUARANTEE

Over 75 Top Quality Used Care To Choose From

PETER POLLEN FORD SALES LTD.
1060 Yates 384-1144
Dealer Lic. D-6830

972 DATSUN 1200 FASTBACK radio, under 11,000 miles, immaculate, owner transferred, $2,200 or best offer. 479-6418.

65 CUTLASS CONVERTIBLE, new power roof, power steering, power brakes, perfect condition, $1500. firm. 652-1415.

MUST SELL, '67 PARISIENNE and '66 Comet 2 door hard top, both very good condition. Please call 384-6562 between 10-2.

TWO 1963 COMET CONVERTibles, best offer. Also 1953 Ford for parts, or complete. 386-9413 anytime.

1968 DODGE POLARA, EXcellent condition, power steering, power brakes, radio, 4 new tires. $1350. 656-1053.

1965 CALIENTE WITH '68 ENgine. 388-5882 anytime. Ask for Scott.

150 CARS FOR SALE

Cornell CHEV/OLDS Cadillac CHEVROLET TRUCKS WINNEBAGO

Sales/Service 385-5777

0-U-T THEY GO!

Must Have Room
ISLAND'S BEST SELECTION!

1974'S

74 VEGA hatchback, automatic transmission, vinyl roof $3995
74 VEGA estate wagon, automatic transmission, radio $3795
74 DATSUN 710, 2-door, 4-speed, radio $3195

IMPORTS

74 DATSUN 710 coupe, radio, only 7000 miles $3195
73 MAZDA 808, hardtop, 4-door, radio $2795
73 DATSUN Sedan 1800, automatic transmission, radio, only 8000 miles. Cost new $4400. Now $3695
72 CORTINA wagon $2495
71 PLYMOUTH Cricket $1695
71 FIRENZA, ready to go $995
70 VOLKS Fastback $1995
68 VOLKS Beetle $1295
68 ENVOY, automatic transmission $795

COMPACTS

74 VEGA Estate Wagon, automatic transmission, radio, top model $3795
73 PINTO Squire Wagon, top model, automatic transmission, radio $3495
72 NOVA 4-dr. sedan, automatic tranmission, radio, power steering $2895
70 MAVERICK 6, radio, economy $1895

HARDTOPS

73 CHEV. Impala 2-dr. hardtop, fully equipped $3695
71 FORD Galaxie hardtop, fully power equipped $2795
71 MUSTANG Fastback, automatic transmission, radio, power steering, power brakes $2995
70 CHEVELLE 2-dr. hardtop, full power equipment, buckets $2495
69 FORD XL 2-dr. hardtop, full power equipment $2495
69 MUSTANG Fastback, full power equipment $2695
69 FORD LTD 2-dr. hardtop, fully equipped including windows $2495

TRANSPORTATION SPECIALS!

73 TRIUMPH Daytona 500, motorcycle $1095
68 AUSTIN 800 $895
67 DODGE Monaco 2-dr. hardtop $895
67 DODGE Sedan $795
66 PONTIAC Sedan $795
66 FALCON $395
64 METEOR $295
62 RAMBLER Wagon $195

TRUCKS

73 FORD ½-ton, fully equipped. Heavy duty $3995
72 MAZDA pickup $2195
68 GMC pickup with fully equipped camper $2895
68 CHEV. ½-ton, V-8 $1995

Cornell CHEV/OLDS Cadillac CHEVROLET TRUCKS WINNEBAGO

Sales/Service 385-5777

3050 Douglas (opp. Mayfair)
385-5777 'til 9 p.m.
Dealer Lic. D. 5388

J. C. MOTORS

'74 ASTRE wagon AT $3795
'73 CADILLAC coupe-de-ville $8995
'73 CHARGER V-8 auto $3495
'72 CORTINA 4-speed $1995
'72 MONTEGO GT $3795
'71 DATSUN 240-Z 4-speed $3995
'71 PINTO auto $1995
'69 DATSUN Wagon $1195
'68 TORINO 4-speed $1995
'68 COUGAR V-8 auto. $2095
'67 CHRYSLER 300 Htd. $1395
'66 FORD sedan, V-8, AT. $ 695

837 YATES ST. 384-0921
Dealer Licence No. D-8191

1969 CADILLAC SEDAN DE Ville, top condition only 58,000 miles. Full power. Must be sold immediately. Full price only $3195. Call Dane Developments Ltd. 592-2449 days, 383-5677 evenings.

973 DART SWINGER, 2-DOOR Hardtop, slant 6 AT, radio, white walls, 4600 miles. 592-9123 or 477-9357.

150 CARS FOR SALE

HAVE WE GOT A CAR FOR YOU! NOW SAVE AT LEAST $400 ON DATSUN DEMOS at THREE POINT DATSUN

See our selection of used cars:

'74 VW SUPER BEETLE
Save hundreds of dollars on this smart beige unit with AM-FM radio and only 1600 miles! $3095

'73 CAPRI COUPE
Only 7000 miles on this lovely metallic green machine with rally wheels, radials, de luxe interior group, radio $3795

'73 MAZDA RX3
Sporty royal blue coupe with white stripes and bodyguard mouldings, 8-track stereo and radio $3595

'72 CHEVROLET IMPALA
Beautiful! Two-tone metallic gold V-8, automatic, power steering, power brakes, radio with rear speakers $3495

'71 TOYOTA COROLLA
A good little economy car $1995

'71 VEGA HATCHBACK
Gold with beige interior, radio and tape deck. In nice shape! $2195

'70 CHRYSLER NEW YORKER
Carefully maintained one-owner 4-dr. hartdop. Royal blue metallic with black vinyl top. Full power equipment, air conditioning, radial tires $3995

'70 AUSTIN AMERICA
Exceptionally clean one-owner unit with automatic $1995

'70 MAZDA 1500
A family sedan in very nice shape, radio $1995

'69 LINCOLN Continental
This prestige two-door hardtop is in beautiful condition! Crystal green with dark green vinyl top and de luxe green cloth interior. Full power equipped, air conditioning, 8-track stereo, radials $4595

'68 BUICK SPECIAL
An ideal family car, metallic blue $1995

'66 RAMBLER Convertible
Cute little red convertible with power top (in nice shape) $1395

'66 ENVOY Wagon
Only 40,500 miles on this very clean, spacious unit $1395

Take the worry out of buying a used car by buying it at THREE POINT MOTORS LTD.
2620 Government St. at Hillside 385-6737
dealer license D-6415

'54 BRISTOL SEDAN, 6-OHC, 4-speed with over-drive, all leather seats, all aluminum body, needs little work, drives excellent, very rare collectors car. $5,000. 382-8670.

REPOSSESSIONS FOR SALE: '66 Ford Convertible, 7 litre engine, 4-speed. '66 comet 4 door sedan, 6 cylinder, call 385-6728. 9 a.m. to 5 p.m. Monday to Friday.

1973 CHEVROLET FOUR DOOR sedan, automatic transmission, power steering, power brakes, 350 V-8. Must sell $3000 or best offer. Phone Don 656-1987 Sidney.

967 OLDS 98. EXCELLENT shape. New transmission, all power. 2 sets of tires. $1000. 386-9990 before 1:00 p.m. or after 10:00 p.m.

1971 TOYOTA CROWN, 4-SPEED, custom stereo tape, 39,000 miles, white with red interior. Excellent condition. $2,375. 477-3686.

1971 BUICK SKYLARK, 2 door, hardtop, power steering, power brakes, 29,000 original miles. 477-5582 after 5 p.m.

'72 TOYOTA WAGON 1600 DEluxe. Radial tires, 32,000 miles $2550. Days 382-7822, evenings 592-4694.

MERCEDES BENZ 220S, 1960, good shape. Could be a classic. Phone after 5, 658-1093.

72 COROLLA 1600 COUPE DE luxe, radio, Michelin tires, $2450. 652-1759.

'63 COMET CONVERTIBLE, offers. Phone 478-1375.

66 BUICK ELECTRA 225, 4-DOOR hardtop, everything powered, excellent mechanical condition, nearest offer, $1795. 478-7382.

1962 COMET S 22, BUCKET seats, automatic, radio, exceptional condition, tested, new tires, $695. 382-1424, between 4-7 p.m.

1964 V.W. STATION WAGON, 1970 motor, low mileage, $900 or best offer. Can be seen at 303 Henry St. 385-8486.

1965 PONTIAC 4 DOOR SEDAN, power steering, automatic, very good condition. Offers. Phone after 6:30—384-6053, 384-6482.

1954 CADILLAC, BEST OFFER grabs it away. 358-0218 after 5:30 p.m.

MERCEDES BENZ 220S, 1960, good shape. Could be a classic. Phone after 5. 658-1093.

73 VEGA, GOLD STATION wagon, 23,000 miles, good condition, asking $2,300. Phone 386-7659.

SACRIFICE 1971 SUPER BEEtle, extras, $1,650. 598-6152 after 5:00.

963 COMET 4-DOOR SEDAN, good mechanically, rubber, and ested. After 6 p.m. 384-8363.

973 FIAT 124 SPIDER. $4,200.00. Phone 748-9262. Duncan.

150 CARS FOR SALE

Brian Holley V-O-L-V-O SALE!!

New - Used - Demos
OUR LARGEST STOCK EVER!

NEW
142—144S
142 G.L.—G.L.s
145 Wagons
164 Luxury Sedans

STANDARD 4-SPEED
OPTIONAL AUTOMATIC
FULL COLOUR RANGE

A UNIQUE VOLVO
Rare U.S. Specification, 1974, 142, 2-door standard sedan.
SOLD
bination not available on Canadian market. Dark yellow. $5425

74 VOLVO 144 auto., stk. 1642 Executive driven 4-door in dark green with beige cloth interior. Low miles! Tremendous family car.

74 VOLVO 144 auto., stk. 1647 General manager's personal demonstrator. Dark red exterior, burgundy cloth interior, radio, 4 wheel power disc brakes. Exceptional savings on new car price!

74 VOLVO 142 GL. overdrive. Stk. 1657 Dark green, tan real leather interior, radio and quartz iodine lights. 4-speed and overdrive make this the most economical Volvo. Must be driven!

ALL CARRY BALANCE OF NEW CAR WARRANTY

Brian Holley USED VOLVOS

69 VOLVO 142 G.T. A very rare model with 4-speed, overdrive and tach. Michelin tires, new paint.

68 VOLVO 122S wagon. One SOLD age and immaculate.

66 VOLVO 122. 2-door. Recent repaint in original dark grey. Light blue interior. Just like a new car.

65 VOLVO 122 station wagon. In excellent condition. Must be seen. Beige with tan interior. Unbelievable condition!

Brian Holley
SPECIAL LOW RATE BANK FINANCING!

SERVICE DEPARTMENT
NOW OPEN 6 Days a Week!
8 A.M. - 9:30 P.M.

Brian Holley MOTORS LTD.
FIAT VOLVO
3319 Douglas
384-1161
Dealer Lic. D6318

PHIL MERRETT MOTORS
9732 5th ST. SIDNEY

'72 RANCHERO 352 Cleveland Trevor Towing package, one owner, local car. Low mileage, brakes, Radio.
'70 FIAT 850 SPYDER, 4-speed, radio.
68 T-BIRD V-8 auto, power steering, power brakes, radio, low mileage, one owner. Territic condition.
'65 CHEV. CAMPER 6 cyl. standard, radio, good condition, must be seen to be appreciated.
'64 AUSTIN 1100 radio, 4-speed.

656-5551
DEALER LICENCE No. D-8232

1965 PONTIAC 4 DOOR SEDAN, power steering, automatic, very good condition. Offers. Phone after 6:30—384-6053, 384-6482.

71 PLYMOUTH FURY 1, 440 high performance, 4 barrell, P.S., P.B. automatic, 370 h.p. $1700. 479-1791.

72 VW DELUXE, 42,000 MILES, excellent shape, $1,950 or closest offer. 382-6145 days, or 385-6059 nights.

'71 MONTEGO, POWER STEERing, power brakes, Call after 6 p.m. 383-6778.

'68 DATSUN 510, 29,000 MILES, tested, radials, radio, etc. $1400.00. 382-4179.

1949 FORD COUPE, NEW MOTOR and trans., good condition, $1500. 598-5891 after 6 p.m.

150 CARS FOR SALE

DePAPE

Get in on a "BUY"

Sports Cars

'72 TRIUMPH Spitfire Roadster
Radio, tonneau cover, sharp color. Immaculate throughout.

'71 TRIUMPH TR6
Roadster. Radials, tonneau cover, radio, great car.

71 TRIUMPH GT 6 PLUS
New paint, new tires, excellent condition.

68 TRIUMPH TR 4A
Radio, tonneau cover, one owner local car with only 47,000 miles in mint condition.

'73 MAVERICK
V-8, automatic, power steering, radio, de luxe interior, only 6,500 miles, one owner, traded to us, with extended 24,000-mile warranty that is transferable. See it soon, it's new.

73 VOLVO GRAND LUX
Fuel injected, radial tires, leather upholstery, stereo. A real beauty with only 12,000 miles. Hurry for this one.

72 DODGE DEMON
340 V-8, 4-barrel, radio, automatic, P.S., P.B., striping. Very clean, one owner.

72 METEOR MONTCALM
4-door hardtop, V-8, automatic, power steering, power brakes, vinyl top. Only 19,000 miles, exceptional.

72 CORTINA
2-door, 4-speed. Excellent condition. A real buy on this one.

'71 LINCOLN Mk IV
Factory air, power windows, dual power seats, stereo, absolutely immaculate, drive it soon.

'71 VEGA G.T.
Mags, raised letter whitewalls, pin striping, spoiler, sharp.

68 CAMARO SS 396
V-8 4-speed power steering, power brakes, radio, tape deck, wide oval tires. Only 45,000 miles. Immaculate condition.

68 COUGAR
302 V-8 automatic, power steering, power brakes, new tires. Exceptionally clean and well cared for.

69 COMET SPORT COUPE
302, V-8, automatic, power steering, reduced for immediate sale.

'69 DATSUN
4-door tested and ready to go

66 PLYMOUTH
MECHANICAL SPECIAL

62 MERCEDES 180
4-speed radio, radial ply tires, A-1 condition.

Ford Mini Motorhome
V-8 Demand Water Monomatic Toilet, propane stove and fridge, sleeps 5 or 6, loads of cupboard space, tested and ready for a fun trip. Save thousands.
Only $4000

DePape Motors Ltd.
384-8035

ALL CARS inside for your shopping comfort.
DRIVE INSIDE PARKING & SHOWROOM
760 JOHNSON STREET
Rear of Shell Station
Dealer Licence No. D6302

SALE SALE
2936 DOUGLAS AT BURNSIDE
386-8385

68 LINCOLN $1848
66 COMET S-W $ 547
66 CHEVELLE V-8 $ 612
65 PONTIAC A.T. $ 357
64 CHEV $ 244
64 PLYMOUTH S-W $ 129
64 FORD A.T. $ 79

180 ISLAND HWY. DUNCAN B.C.
748-2921

66 DODGE $ 411
65 CHEV S-W $ 612
65 RAMBLER A.T. $ 329
65 METEOR Ht. $ 444
62 CORVAIR $ 310
65 PONTIAC Ht. $ 318
64 PONTIAC $ 59
60 PONTIAC S-W $ 99

Palm Motors
Dlr. Lic. No. D-8084

1972 CHRYSLER NEW YORKER Brougham. Every available option. Mint condition. Must sell. $4350 firm. Bank financing available. 478-9793.

1973 DODGE POLARO 4 DOOR, new paint, 360 V-8, automatic, power steering and brakes, $2995. 479-7462.

'72 DATSUN PICK-UP, 23,000 miles, AM radio, 8-track, 4-speed. Pete, 386-7266 anytime.

1963 AUSTIN CAMBRIDGE, AUtomatic, tested, Phone before 2 p.m. 478-1828. $495.

1967 BARRACUDA AUTOMATIC. $1400. 656-3825.

150 CARS FOR SALE

SUBURBAN MOTORS
North on Douglas

HOME OF
LINCOLN, MERCURY, METEOR, MONTEGO, COUGAR, COMET, BOBCAT, CAPRI AND FORD TRUCKS.

NEAR NEW!

74 MERCURY MARQUIS Brougham, 4-door, loaded! $7898
74 COMET G.T. V8, automatic, power steering, radio $4395
73 PINTO 3-door Runabout. Automatic, radio $3295

EXPERT BODY AND COLLISION REPAIRS

1972 SMALL CAR SPECIALS!

Stk. B40216A. CORTINA. 4-door, 4-speed $2095
Stk. B40328A. CORTINA. 2-door, auto. $2195
LT 40365B CORTINA 2-door 4-speed $1798

10 CERTIFIED MECHANICS TO SERVE YOU!

MT40795B CORTINA 2-door, auto. $2595
CT40818A CORTINA 2-door, 4-speed $2195
B40564A VOLKS. Super, 4-speed $2695

LEASE
74 BOBCAT
Villager Wagon
$100 per month on 36-month lease
Lease Dept.

SUBURBAN MOTORS
WIDE OPEN UNTIL 10 P.M. WEEKDAYS
6 P.M. SATURDAY
3377 Douglas 386-6131
Dealer D-5904

AMC
Performance Plus!!

73 CORVETTE STINGRAY
454 — 4-speed, radio, radials, metallic blue.

74 CAMARO Z28
One owner, low mileage. Pretty with power!

71 VALIANT SCAMP
V8, automatic, radio, power steering and brakes.

Call a "GOOD GUY"
385-8756

Gord Strongman
Warren Walker
Bob Allison
Pat Penney

REG MIDGLEY MOTORS LTD.
736 Cloverdale
385-8756
Dealer Lic. D8461

'71 CAMARO 396SS, AM-FM radio, new tires, mag wheels, automatic, power steering and brakes, low mileage, excellent condition, 477-8791 after 1:00 p.m.

1957 AUSTIN CAMBRIDGE, CITY tested, mechanically extremely sound, body very solid, asking $300 or closest offer, phone 385-4971 after 4 p.m.

66 MUSTANG 289 3-SPEED CONvertible, new springs and exhaust, needs paint. 382-6951 after 5:00 p.m.

149 CARS FOR SALE

DRIVE WITH A SMILE TO

ENSIGN CHRYSLER PLYMOUTH

DOWNTOWN YATES AT COOK

Your Choice of 50 compact and sub-compact Chrysler-built cars.

1974 VALIANT SEDANS

From $3393 Sale Price

With 2 year 24,000 mile Extended Warranty

Used Cars

All City Tested

All with 2-Year Written G.W. Warranty

'68 VAUXHALL Station Wagon

'68 DATSUN "1600"

'71 VAUXHALL Firenza A.T.

'71 TOYOTA Corolla Sedan

'71 FORD Cortina

'72 FORD Cortina

'72 FORD Pinto

'72 CHEVY Vega

'73 AUSTIN Marina

'73 TOYOTA Corolla

'73 FORD Cortina

'73 MAZDA RX 3

'73 CHEVY Vega

and many more

ENSIGN

Chrysler Plymouth Ltd.

Dealer Lic. D 7349

DOWNTOWN YATES at COOK 386-2411

Open Weekdays Till 9:00

66 DODGE MONACO 2 door hardtop, V-8., p.s., p.b., p.w., bucket seats, new tires, low mileage, 22 miles per gallon. In excellent condition throughout. Sharp and economical. Tested till June 75. Best offer before weekend. 748-2758 Duncan.

1973 VEGA GT HATCHBACK, 7,000 miles, white with floral vinyl roof, radio, 4-speed, disc brakes, bucket seats, spoke steering wheel, custom carpet, new ET mags. Very economical and in immaculate condition. $2,975. 478-3625.

'67 FORD FALCON STATION wagon, 6-cylinder, 3-speed, 2-way tailgate, new clutch and trans. Best offer to $850 this weekend. 479-3284.

1966 FORD FAIRLANE, 500 XL, 2-door hardtop, V-8, power steering, power brakes, mint condition. 386-0724 or 479-7779.

1962 RAMBLER, CROSS COUNTRY station wagon, radio, needs transmission work, body good, runs. $50. 652-3654.

1957 AUSTIN A-50, GOOD TIRES, new battery, body in good shape, needs motor work. Offers. Phone after 5:30. 658-8295.

1962 OLDSMOBILE, V8, AUTOMATIC, PS, PB, radio, good tires, tested, plus snow tires, $400 or closest offer. 479-3436.

1968 MGB, RADIO, CUSTOM CONSOLE, wire wheels, wide oval tires, luggage rack, top in good condition. $1395. Must sell. 598-3474.

'60 ENVOY SEDAN, GOOD RUNNING condition and paint. $225. 385-6340.

'67 PARISIENNE, TOP CONDITION, 54,000 miles. Must sell. Phone 383-4742 evenings.

1969 PLYMOUTH, LADY'S CAR, 52,000 miles. $1,200. Four-door. 479-7664.

CONVERTIBLE, 1962 BEAUMONT Acadian, automatic, 6-cylinder, $600, or closest offer. 479-3436.

1959 ZEPHYR EXCELLENT RUNning condition, best offer, 382-9328 after 5 p.m. or on weekends.

1968 PLYMOUTH ROADRUNNER with mag wheels, excellent condition. Asking $2500. 478-5767.

'61 VOLKSWAGEN BEETLE, $150. Runs, not tested or licensed. 478-4312.

1964 FALCON CONVERTIBLE, black 289 4-barrel, best offer over $700. 598-6944.

1971 DATSUN FASTBACK, $1200, 8-834 Esquimalt Rd. or 388-6140.

1961 MGA, OFFERS, NEEDS work. 388-6140.

926 CHEV SEDAN, RUNNING order, excellent condition. 478-7333.

150 CARS FOR SALE

EMPRESS

PONTIAC BUICK LTD.

WE RUN A VERY SIMPLE BUSINESS

54 PONTIAC 2-door coupe. Finished in attractive two-tone green, has economical 6-cylinder engine with standard transmission. Exceptionally clean tight and solid with only 67,000 miles! $895

69 CORTINA GT 2-door. 4-speed, radio. Finished in green. Very clean unit $1495

72 MAZDA Station Wagon. 1800 cc model, 4-speed, yellow with black interior. $2495

73 BUICK CENTURY 4-door sedan. V-8, automatic, power steering, power brakes, radio. Finished in maroon with black vinyl interior $3995

69 GTO. V-8, automatic, power steering, power brakes, radio. Finished in black with red bucket seat interior $2995

70 BUICK SKYLARK CUSTOM 4-door sedan. V-8, automatic, power steering, radio, new brakes. Finished in attractive red and white two tone with black interior $2595

74 ASTRE Wagon. 4-cylinder, automatic, keystone mags. Finished in dark maroon with black interior. Low, low mileage $3695

72 FIRENZA 2-door sport coupe, automatic transmission, low mileage. Finished in yellow with black interior $1895

72 VEGA Wagon 4-cylinder, automatic transmission, radio. Custom interior. Finished in green with fawn interior. $2695

VANCOUVER ISLAND'S LARGEST SELECTION OF GOODWILL USED CARS

PRICES SHOWN TO BENEFIT YOU — THE CONSUMER!

382-7121 2867 DOUGLAS AT TOPAZ

Open 9 'til 9 Sat. 9 'til 6

Dealer Licence D 7326

HONDA

HONDA car centre

386-6707

909 YATES

Business Is BOOMING

HERE ARE SOME TRADE-INS ON NEW HONDAS

ALL VEHICLES HAVE BEEN CHECKED

1965 ROVER. Good transportation $759

1965 VAUXHALL St. Wgn. Blue in color $759

1973 MAZDA PICKUP. 4-SPEED, RADIO. Beautiful vehicle $2809

1969 CHEV Caprice 2-dr. hardtop $1748

1962 G.M.C. "920" and custom built camper $2509

1971 TOYOTA Corolla "1200." Automatic transmission $1999

NO REASONABLE OFFER WILL BE REFUSED ON THESE VEHICLES

Call STEVE COLE or ALEX CRONSBERRY Today

Dealer Lic. D-8217

BENTLEY

1957 Bentley S-1 Silver Grey with beige interior, good mechanical condition. Body and interior need minor work. Reasonable investment would restore to perfection. Full price $5,700. Phone Vancouver 325-0267 or 688-8358.

1964 PLYMOUTH WITH FACtory air-conditioner, 318 cu. in. motor. See at 1752 Lee Ave.

150 CARS FOR SALE

S&H TOYOTA

100 GALLONS of gas with purchase of New Toyota!

TOP DOLLAR On Your TRADE!!

'70 CHALLENGER R.T. Conv't IMMACULATE

74 TOYOTA HILUX and canopy. Only 3,000 miles. $3295

3 DODGE SWINGER 2-door hardtop, 6 cylinders, automatic, radio. Red with white vinyl top $3695

73 VALIANT 2-door hardtop, completely loaded $3995

73 TOYOTA CORONA station wagon. Radio and tape deck, side mouldings and roof rack $3395

73 PINTO automatic, radio, low mileage. Yellow. Vinyl roof. $2995

73 TOYOTA COROLLA 1600, radio. $2895

72 TOYOTA HILUX. 25,000 miles $2595

72 AUSTIN MINI. Radial tires $1695

72 TOYOTA CORONA 4-door, automatic, low mileage, radio. Finished in red. $2895

71 TOYOTA MK II 2-door hardtop. Real nice car $2595

71 VW BUG, automatic, orange and very clean! $2195

71 TOYOTA COROLLA 1600, 4 door sedan, radio. $2195

70 TOYOTA MK II Wagon, automatic, radio. $2195

70 VAUXHALL Victor 4-door sedan, low mileage, turquoise finish $1595

69 SUNBEAM station wagon, automatic $1695

69 TOYOTA CORONA. Rebuilt engine and trans. $1595

69 SUNBEAM Alpine, radial tires, $1495

69 VW Fastback. 48,000 miles. Real clean! $1695

69 VIVA 4-door sedan. $895

65 MERC. ½-ton and camper. Motor completely overhauled $2495

59 CHEV station wagon $195

No Down Payment BANK FINANCING AVAILABLE

SAUNDERS & HITCHMAN

Sales & Service Ltd.

2040 CADBORO BAY ROAD AT FORT AND FOUL BAY

DEALER LICENCE D5021

592-2471

SUNBEAM SCEPTRE DELUXE, 4 door saloon, genuine 17,000 miles, as new, lots of extras. 5 forward speeds most economical, owner returning overseas. First offer over $2,000 secures. De Quincey 504-415 Michigan Street.

FOR RESTORATION ONLY. 1959 Chrysler Saratoga, 2-door hardtop, body and engine extremely good. Also spare parts. Asking $650. Phone 923-5692, after 6:30 p.m.

MUST SELL 1973 GRAN TORINO, 2-door hardtop, 351 2-barrel V-8, automatic, power steering, power brakes, only 12,000 miles. Sacrifice for any reasonable offer. Phone 385-8618 after 5 p.m.

967 VAUXHALL VIVA, AUTOmatic, newly tested, ladys car, economical, excellent condition, ow mileage. Phone 386-8137, after 6.

1973 TOYOTA COROLLA 1600, automatic, 6,200 miles, 1 owner lady driver, 385-2762, call till 3 p.m.

1964 VOLKSWAGEN, IN GOOD condition. Ideal for student. Bicycle and ski racks included, $600. 384-0191 after 4 p.m.

1966 PLYMOUTH SATELITE CONvertible, power steering, power brakes, automatic, new upholstery. $975. 592-1585.

1973 SUPER BEETLE WITH Michelin radials and radio. Phone Allan Edie at 387-6800, 8:30 - 4:30 weekdays only.

1962 FALCON, 6-CYLINDER AUtomatic, 2 owners. Only 49,000 miles. A lovely car for only $495. 384-5173.

MUST SELL. 67 PLYMOUTH Fury convertible. 318, auto, power steering and brakes, new rubber, $750 or nearest offer. 479-8567.

'68 FIREBIRD 400, CONVERTible, 4 speed, mags, offers. 382-5254.

ONE 1974 ARCTIC CAT SNOWmobile, offers. Sealed bids to Mr. Peter Stanley, 702 Yates Street.

1963 CHEVY II 4 DOOR 6 STANdard, very nice shape, offers to $600. 388-1459, 388-7295.

59 VOLKSWAGEN, GOOD RUNning order. $275 or best offer. 384-7837 after 6 p.m.

73 COUGAR XR7, 14,000 MILES. Power steering, power brakes. 385-3811.

1969 VOLKSWAGEN WESTPHAlia, very good condition. New motor, $2,500. 385-5940.

ROVER 2000 1969, EXCELLENT condition, 30,000 miles, reasonably priced. 598-2020.

WANTED TO BUY, SMALL CAR, good condition. 386-8651 after 5.

970 DATSUN 1000. FOR ANY INformation, call 384-5192.

1969 ROVER 2000 TC, $1500. 656-5309 or 656-5591.

151 SPORTS CARS

Speedway

VOLKSWAGEN PORCHE AUDI

FUN IN THE SUN SPORTS CARS

74 914 Demo special edition, 2 litre

74 Alfa Romeo iniezione, mag wheels, 5-speed, AM-FM tape deck, less than 600 miles

73 Triumph Spitfire, radio, red in color

73 XKE, low miles, chrome luggage rack, AM-FM radio, V-12 engine

72 914, 5-speed

71 MGB, blue in color, radio

69 Mercedes 280 SL top of the line model, fuel injected economy, hard and soft top, automatic, power steering

67 MGB GT, wire wheels, radio, low miles

Speedway Motors Ltd. 971 Yates at Vancouver Dealer Licence D-6055

385-2415

1971 MGB GT ABSOLUTELY IMmaculate. Fully equipped. $3495. Plimley's, 382-9121. Dealer Lic. D-5852.

1969 LOTUS ELAN PLUS 2, TWIN cam, Webers, excellent condition. 28,000 miles. $3,800 or nearest offer. 384-5321.

1973 RED FIAT SPIDER CONvertible, Michelin tires, mags, radio, 9700 miles. No. 10—1005 St. Charles, 598-6996.

1969 TRIUMPH GT 6 PLUS, rebuilt engine, ¾ race cam, rebuilt transmission, asking $1900, 386-0182 after 5 p.m.

1965 MGB, GOOD RUNNING order, tested to June 1974. Body needs work. $1200. 598-7015.

1969 TRIUMPH GT6 PLUS, EXcellent condition, low mileage, $2600. 479-7762.

1974 FIAT 128 COUPE ONLY 1200 miles, $600 extras. $4,000 or offers. 479-3537 preferably days.

69 TR 250, MUST SELL IMMACUlate condition. $2300 or offers. 592-1941 or 658-8276.

'71 DATSUN 240Z ONLY 18,000 miles. This is a good one. Offers. 592-9150.

1972 DATSUN 240Z, IMMACUlate condition, $4300. 388-9601.

1972 TRIUMPH GT6, LIKE NEW. Metro Toyota, 386-3516. D.L. 6455.

'70 MG MIDGET. PHONE AFTER 5. 746-6326 Duncan.

KARMANN GHIA 1969, IMMACUlate, low miles, extras. 382-9346.

73 CAPRI V6, 4-SPEED, BEST offer over $3600. 598-7443.

1971 SPITFIRE, 27,000 MILES, $1,950. 383-3413, 385-7678.

1969 MGB GT FOR SALE. 656-6030.

1960 CORVETTE. REASONABLE offers. Phone 598-1087 after 6 p.m.

154 TRUCKS AND BUSES

NATIONAL CHRYSLER Dodge Dodge Trucks DEPENDABLE USED CARS

'74 DODGE B100 TRADESMAN VAN

STOCK NO. 4736
109" wheel base
225 slant '6' engine
3-speed heavy duty transmission
Electronic Ignition

ONE ONLY $3789

NOT A RED CENT DOWN
$114 PER MONTH
based on 42 months on approval of credit.

NATIONAL MOTORS (Victoria Ltd)

VICTORIA'S MOST TRUSTED NAME FOR 69 YEARS

819 Yates 384-8174

DEALER'S LICENSE D-2995

1964 FORD ARMY VAN, 6 STANdard, very good condition, $900. 383-0898 after 5:00 p.m.

1964 SCOUT 4X4, 3-SPEED, heavy duty bumpers. New tires, good condition. 479-3072.

1950 1-TON FLATDECK DODGE. Tested. $550. 652-2268.

1961 VW VAN, BODY NEEDS work, $375. Phone 382-0881.

1969 FARGO VAN, STANDARD, 746-6911 days, 749-3792 evenings.

1948 FORD TRUCK, $250. 384-2339.

1966 FORD ½ TON, 6 CYLINDER, Fibremold canopy, $1500. 382-2639.

1957 MERCURY ½ TON. $250. 388-9090.

'64 GMC ¾-TON, 4-SPEED, $895 or offers. 592-0043.

'61 GMC VAN, AS IS, $350. 385-0079.

154 TRUCKS AND BUSES

DRIVE WITH A SMILE TO

ENSIGN Dodge TRUCKS AND RECREATION VEHICLE CENTRE

QUADRA at CALEDONIA

NEW DODGE TRUCKS WITH EXTENDED WARANTY

FOR IMMEDIATE DELIVERY

—Pickups
—Vans
—Sportsman wagons
—Cab and chassis
—Stake bodies

NOW ON DISPLAY

BON VI VANS By SUNDIAL

See the PADDY WAGON and RUMPUS ROOM INTERIORS

Built on DODGE VANS For the Young at Heart

Good Selection USED Pick-ups, Vans, Camping Units

ENSIGN Chrysler Plymouth Ltd.

TRUCK DIVISION QUADRA at CALEDONIA 386-2411

Ask for Truck Sales

Dealer Lic. D 7348

71 FORD ¾-ton V-8, auto, power steering, power brakes. Low mileage with 9 ft. camper $3595

69 GMC 4-wheel drive pick-up, 4-speed, 6-cyl. $2191

69 GMC ¾-ton, V-8, 4-speed, split rims $1995

Gem Motor Sales

480 Esquimalt 382-7195

AS NEW

1974 TOYOTA HILUX pickup, long box, 4 speed transmission. Radio, deluxe canopy. Only 5,500 miles. For information and personal service contact BARRY FOSS at EMPRESS PONTIAC BUICK LTD., 382-7121, or res., 384 9059. Dealer Lic. D7326.

WHY WAIT? BUY NOW! 1973 Dodge Club cab, low mileage, economical slant 6 slip down seats, automatic, power steering, step-up bumper, side mirrors, 8' box, insulated canopy. Will consider trade-in for late model wagon or car. Private. 652-2620.

1973 TOYOTA HILUX PICKUP, ong box, 4-speed transmission, equipped with Okanagan Camper. Camper has frig., stove, and acks, sleeps 4. For demonstration call Terry Cramp at McCallum Motors. 382-6122 or 592-9388, D-6822.

I.H.C. 4X4 CREW CAB; Jeep Wagoneer, V-8, auto., 4x4; 1971 ¾-ton Ford Van, $3,195; race car trailer kits in stock. D-5578 VICTORIA JEEP HILLSIDE at ROCK BAY

LEN BARKLEY INTERNATIONAL New and Used Trucks 517 Herald St. 388-5508

972 GMC JIMMY, 4-WHEEL drive, 350 V8, Power brakes and steering, 4-speed. 17,000 miles. $4200. 642-5671 evenings.

TRUCKTOWN 386-1711 Everything in Trucks On Bay St. below Government St. 2525 Bridge St.

'73 FORD F-250 CAMPER SPEcial, V-8, auto., P.S., P.B., radio, aux. gas tank. Will take trades. 477-9166. D-7559.

GOING TO NEW ZEALAND. Must sell '72 Courier. Best offer takes. View at 1118 Bay. Terry Apt. 2.

68 CHEV CUSTOM SPORTS truck, ½ ton pickup, V-8 automatic, p.s., p.b., after 4:30, 478-3348.

1974 GMC WINE RED SUBURban. Less than 5,000 miles. $6300. 652-2561.

'72 FORD F-100 4X4, V-8, 4-speed. Clean. Will take trades. 477-9166. D-7559.

58 INTERNATIONAL 4X4, winch, power takeoff, new everything. 383-4018.

1965 GMC PANEL, GOOD shape, customized interior. Phone after 4 p.m., 479-4936.

1972 FORD ¾-TON, 4-WHEEL drive, 385-2281, after 6 p.m.

4 X 4 - 1974 ¾ TON 6,600 MILES. 592-2833.

'61 MERC HALF-TON, 6-CYLINder, 3-speed, $550. 383-0430.

154 TRUCKS AND BUSES

'73 VOLKSWAGEN BUS

'69 FORD 4x4

'65 CHEV panel

'73 JEEP WAGONEER

'72 FORD F250

'71 FORD F250

Reg. Midgley Motors Ltd. 736 Cloverdale Ave. 385-8756 D.8461

(MUST BE SEEN). '67 FORD Van, custom paint, mags, and wide boots, tufted interior, panelled, shag, stereo, etc. $4,150. Phone 477-1705 after 5.

'72 DODGE FARGO VAN, BIG 6 cylinder, automatic, low mileage. Asking $4,000, no less. Call 384-4656.

1967 GMC ½-TON, V-8, AUTOmatic, low mileage, excellent condition, new paint. First $1995 takes. 383-3281.

BRAND NEW DATSUN ½-TON pickup, fully equipped. McCALLUM MOTORS LTD. 1101 YATES D.L. D6822 382-6122

1965 FARGO VAN, 6 CYLINDER standard. Phone 386-1669 after 6 p.m.

1968 DATSUN PICKUP WITH canopy, 2 extra rims and tires. Good shape. 478-1232.

1954 CHEVY ½ TON, WITH canopy, good rubber and new shocks. 652-2402.

1973 CHEVROLET ¾-TON PICKup, 6 cylinder 4-speed standard, with canopy. $3950. 382-4407.

1968 FORD 200 SERIES VAN, SEmi-camperized, bed, stove, stereo etc. $1850. 383-0681 6 p.m. - 1 a.m.

64 ½-TON MERCURY, GOOD condition. $950. 656-2910.

1973 CHEV ¾ TON IDEAL FOR truck camper, 384-9442.

158 TIRES

MICHELIN "X" RADIALS

Sizes to fit all makes and types of cars — MINIS thru to CADILLACS.

"CHARGEX" or PAY DAY TERMS at

D & D TIRE

1620 Blanshard St.

382-7283

WANTED: VOLKSWAGEN SNOW tires, 5.60-15. 478-2996.

160 PARTS, ACCESSORIES

Sears

RECONDITIONED ENGINES

Motor problems? Buy a reconditioned motor from SEARS with a 24,000-mile guarantee. Call Gary, John or Frank at 388-9111 (local 251). Call today.

Simpsons-Sears Ltd.

OUR NEW LOCATION
Your Car's "Heart" is the BATTERY
Sure Start Every Time GET an "ACME"
LOWEST PRICES IN TOWN
Delivered and Installed
FRANCIS BATTERY and TIRES LTD.
2150 Blanshard Street

WRECKING '59-'61 SUNBEAM Rapier, complete; '62 Triumph Herald, good motor and trans.; '64 Studebaker, good motor and trans., and body parts. Rick, 385-3885.

FOUR WHEEL RACE CAR trailer, tilt deck, $350. L88-427 Cu. in. Chev., tunnel ram, magneto, and lots of big block parts. $1500 for everything. 383-0681 6 p.m. - a.m.

MARK TEN C.D. IGNITION SYSten does save gas and eliminates 3 out of 4 tune-ups. Details from Trans-World Enterprise, 1817 Douglas, 385-1941.

1966 FIAT 850 COUPE FOR arts or whole. Grey body. Tires, etc. in excellent condition. 652-3846. parts or whole. Grey body. Tires, etc. in excellent condition. 652-3846.

CORDS
Valve grinding, piston rings, bearings, gaskets, open 7-6, Monday-Saturday, Cords Piston Rings (1963 Ltd. 2925 Bridge Street. 383-0011.

VARIOUS VW BEETLE AND lation wagon body parts. Synchromesh trans axle. Plus other VW parts. Before 4 p.m. or after 8 p.m. 384-5904.

RADIATOR REPAIRS, FAST TOP quality repairs at Maurice's Auto Body, 427 Beta St., phone 384-3121 Located behind the Burnside Pay and Save Gas Station.

CHEVY THREE-QUARTER OR one ton New Process 4-speed transmission. Also 352 Ford V-8, '63-'66. 478-5434.

261 PONTIAC 40 OVERBORE new bearings, pistons, crank, $160. Isky cam, 6-cylinder head ported, big valves. 479-4854 after 5. Rob.

'55 PONTIAC 2-DOOR STATION wagon, rebuilt 283, but needs heads, $350. Must sell, 478-2752.

WANTED MOTOR AND TRANSmission for 1967 Austin 1100. Front wheel drive. 384-9933.

FOR SALE: JEEP MOTOR, 4-cylinder, good condition, offers. Days, 383-5912; evenings, 477-3039.

MG 1100 ENGINE, SU CARB., IN good condition. Offers. Will sell body for parts. 478-6661.

1972 DODGE, LOW MILEAGE 225-6 motor and 3-speed standard trans. $375 or offers. 478-9221.

WANTED: ROVER 2000, BODY and motor parts. Please contact 385-3885.

1958 DODGE REGENT 4-DOOR, $100 whole or will sell for parts. 477-5986.

WRECKING '68 FIREBIRD, NEW 350 engine, rear end, bucket seats, body parts. 642-3587.

1961 VOLKSWAGEN, RADIO, rough condition. $50. Haldin Motors, 384-6713, D5180.

2 SLANT SIXES, BOTH NEED rebuilding, any reasonable offers. 388-4998.

4 PLYMOUTH, 318 MOTOR AND trans., runs good. 658-5354.

AUSTIN CAMBRIDGE PARTS for sale. 598-5647.

WANTED 4 CHROME RIMS 14"x6", 4 bolt pattern, 479-3004.

CHEV. 10 BOLT POSI UNIT. 383-9805, 5-7.

56 AUSTIN A40 AND 59 METEOR Ranch Wagon. 478-2063.

166 CARS AND TRUCKS WANTED

GEM WANTS YOUR CAR!

TOP PRICES PAID INSTANT CASH

SEE US FIRST

GEM MOTOR SALES 480 Esquimalt Rd. 382-7195

166 CARS AND TRUCKS WANTED

WANTED FOR CASH

Sport Cars
Luxury Cars
Muscle Cars
Import Cars
Compact Cars
Motorhomes
Trucks
Motorcycles

HIGHEST CASH PRICES PAID FOR LOCAL PREMIUM AUTOMOBILES PAID FOR OR NOT!

DePAPE 760 JOHNSON STREET (REAR OF SHELL STATION) 384-8035 DePAPE MOTORS LTD.

168 CAMPERS, TRAILERS AND MOTOR HOMES

S. J. PEDEN LTD. your VANGUARD DEALER

In stock for immediate delivery: a full range of the popular Vanguard Campers

JUST ARRIVED

See the popular 20F VANGUARD mini-motorhome, sleeps 6, fully self-contained. This de luxe home away from home is onmly $12,557.

TRADE-INS

74 JAYCO hardtop tent trailer, sink, stove, spare, icebox $1595
67 SCAMPER 10-ft. camper c-w, jacks, oven, toilet. Was $2095 Now only $1895
MPORT TRUCK canopy top $ 250
8' CANOPY TOP $ 175

VAN TOPS

Yes, we supply and install fibreglass van tops.

CAMPER RENTALS

If you have a truck and require a camper reserve now!

PARTS AND ACCESSORIES

If you're building a camper, trailer, or boat, or converting a van or just modifying what you have be sure to see our large assortment of SINKS, FRIDGES, ICE BOXES, INSULATION, HOT PLATES, ROOF VENTS, WINDOWS, SPRUCE FRAMING PANELLING, TOILETS, LIGHT FIXTURES, HEATERS, WATER TANKS, TABLE LEGS and many, many other useful items.

OPEN 8:00-5:00, Mon.-Sat. UNIT SALES LOT OPEN TILL 9:00 THURS. AND FRI.

S. J. PEDEN LTD. Dl. 7338 2855 Quesnel St. 386-3464

CLEARANCE SALE! ON 1974 ARISTOCRAT Trailers

FROM $3995

ONLY 2 LEFT

1 — 18' Tandem
1 — 20'6" Tandem

HORWOOD MAZDA

385-1451

Johnson and Blanshard

DEALERS LIC. D-7222

LAYTON WEEK-N-DER COUNTRY SQUIRE GEM TOPS

DROP IN AND SEE the new WEEK-N-DERS 8 ft., 9½ ft., 11 ft. also the new IMPORT MODELS

72 SPRITE "400" trailer, 3-burner stove, 3-way fridge, porta-potti, furnace.
WAS $2295 NOW $2100
NIMROD tent trailer $295
'67 12-ft. SCAMPER trailer, fridge, furnace, toilet, stove and oven, sleeps six, very clean.
WAS $2095 NOW $1995
—19 ft. CORSAIR trailer, fully equipped, self contained on tandems
WAS $4195 NOW $3995

Dominion Motors

1703 BLANSHARD ST. (across from Hudson's Bay Parking Lot) VICTORIA, B.C. 385-5012 Dlr. No. D-5536

ESTATE SALE. MUST SELL. 1968 Travelaire trailer. 15 ft., with new fridge, furnace, toilet, 3 burner stove, electric brakes. Sleeps 4 comfortably. In good condition. $17000 firm. Uhone 478-7766.

FOR RENT BY WEEK OR month, Apache hardtop tent trailer, sleeps 6, 3 burner stove, dinette, icebox, $55 per week, call 479-7071.

9' 6" VANGUARD CABOVER camper, fibreglass roof, stove, oven, fridge, furnace, toilet, roof fan and jacks. $1500 firm. 478-2996 after 6 p.m., all day Sunday.

'71 VW DORPER CAMPER, ADDa-room tent, excellent condition, will accept reasonable offer. 652-1740.

NEW FORD VAN CAMPER, HAS everything. Interior top quality. Make an offer. 2086 Brighton, 598-2396.

PORTABLE 1800 WATT, 110 VOLT lighting plant, good condition, $200. 656-1675.

FOR RENT, HARDTOP TENT trailer, sleeps 5 comfortably, stove and sink. Call 386-0062.

1966 ARISTOCRAT HOLIDAY trailer, $1150. 743-5251.

168 CAMPERS, TRAILERS AND MOTOR HOMES

PURVIS FLACK

TURNS THE SPOTLIGHT ON

CAMPERS

See These

SCAMPER
Model 110D. A fully self-contained unit including shower, hot water heater and jacks at a price that can't be beat.

KIT and FUNTIME
Offer you a great variety of sizes and floor plans. And, they're reasonably priced.

TIOGA MINI MOTOR HOMES
We're happy to announce that these hard to get mini motor homes in the 18' size are again in stock.

SAVE $500
One only TIOGA van conversion, completely equipped, $8950. Was $9450.

PURVIS FLACK

TRAILER SALES AND SERVICE 1080 GOLDSTREAM AVE. IN LANGFORD 478-8377

Open evenings Mon. through Fri. Sunday afternoons as well DL 6906

1975 PROWLERS

Now in Stock

17'—18'—20'—20½'—23 ft.

BRING THE FAMILY down and view the FABULOUS PROWLERS for 1975. You'll be glad you did.

COASTLINE TRAILER CENTRE (1971 LTD.) 1915 QUADRA ST. 388-6021

"TRY US YOU'LL LIKE US"

Dealer License No. D-7405

De PAPE

Ford Mini Motorhome

V-8, demand water Monamatic toilet, propane stove and fridge. Sleeps 5 or 6. Loads of cupboard space. Tested and ready for a fun trip. Save thousands.

Only $4000

DePAPE MOTORS LTD. 760 JOHNSON ST. 384-8035 (Rear of Shell Station) D-6302.

TRAILERING SPECIAL

1973 GMC ¾ ton SUBURBAN CARRYALL, completely equipped for the largest of trailers with 454 C.I.D., V8 engine, heavy duty automatic transmission, power steering, power brakes, heavy duty shock absorbers, front stabilizer, heavy duty alternator, and battery. Super custom interior, 9.50x16.5—8 ply tubeless tires. Electric trailer brakes, and the vehicle mounted portion of an equilizer hitch. For information and personal service, contact BARRY FOSS at EMPRESS PONTIAC BUICK LTD., 328-7121, or res. 384-9059. Dealer Lic. D7326.

15 FT. CHASSIS MOUNT camper, 3-way fridge, large walk-in bathroom, furnace. This is an ll-season unit with elbow room to spare. Mounted on a '66 Chev -ton, 292 cu. inch, 4-speed. Asking $5900. 903 Rowlls Cres., off Jacklin Rd., 478-5162.

1970 25' AIRSTREAM TRAILER, 2 30-lb. propane tanks, automatic switchover, 4 B.A.L. jacks, radio — TV antenna, 8-track tape, 4 new tires, plus 1000 Reese hitch with sway contol. $9100. 656-4510.

69 CHEVROLET ½-TON, HEAVY duty, posi-traction rear end with '70 cab-over camper and new hydraulic jacks. Sleeps 6, all facilities. Can be seen at 721 Lampson.

20' CHASSIS MOUNT CAMPER for 1-ton truck, self-contained, with 3-way fridge, furnace, shower and bathtub, toilet, 8-track stereo and hot water. No fritters please. Phone 642-3753 between 5 and 7.

'71 VW WESTPHALIA CAMPER, new motor, new radial tires, side awnings, storage bunks. Immaculate inside and out. B. Madsen Motors Ltd., 2601 Sooke Rd. 478-5011. D.L. 5026.

23' CITATION, TANDEM wheels, fully equipped, sleeps seven, all towing accessories, nearest offer, $4250. 478-7382.

68 NIMROD TENT TRAILER, sleeps 6, extras, good condition, $600. 401—908 Market St.

TRUCK AND CAMPER FOR sale, $1,500 firm. Call 386-6652 after 6.

71 SECURITY 8' CAB OVER camper. Sleeps 4, good condition, $1,200 or nearest offer. 388-5094.

HARDTOP TENT TRAILER FOR sale. Excellent condition. Phone 385-1656 after 6 p.m. or weekends.

TENT TRAILER, SLEEPS 4, CAN be seen at 19 King George Terrace, $295.00 384-4527.

FOR RENT, 13' TRAVELTrailer, sleeps 4, self-contained. 478-5829.

HUSKY 8-FT. CAMPERETTE with propane stove, sink and icebox. Offers. 478-9221.

TENT TRAILER, DELUXE model, sleeps 6, icebox, stove, sink, $850. 478-4706.

LARGE WELL-EQUIPPED camper on 1 ton, $2,000 firm. 383-2879.

AIRSTREAM 22'. COMPLETELY self-contained, excellent condition, $5000 firm, 477-3906.

1973 DODGE VAN, CONVERTED to camper, sleeps 4, phone 477-6397 after 6 p.m.

6X8X2 UTILITY TRAILER, $150. Also, large boat trailer, $200. 383-2879.

HARDTOP TENT TRAILER, 1 year old, best offer. 478-8009 after 6 p.m.

18' GENERAL TRAILER — brakes. 3 way fridge, momomatic, propane stove and furnace. $1500. 479-5410.

BOOKINGS FOR 14' - 17' TRAILers from September. Two bookings left from August 17. 384-4818 afternoons or evenings.

CAB OVER CAMPER FOR IMport truck. Stove, icebox, sleeps 4. 743-2527.

13' TRAVEL TRAILER FOR rent, sleeps 4, 386-9862.

168 CAMPERS, TRAILERS AND MOTOR HOMES

EMPRESS Leisureland

Victoria's Headquarters For GMC TRUCKS SECURITY Campers SECURITY Motorhomes and BARTH Motorhomes

2524 DOUGLAS

FOR PROMPT AND COURTEOUS SERVICE

382-7121 or 382-5331

Empress Pontiac Buick Ltd. Dealer Lic. D 7340

impala CAMPING WORLD SIDNEY

IMPALA'S BIGGEST SALE $ EVER $

TENT TRAILERS

Examples:
LIONEL 60 reg. $895 NOW $825
LEISURECRAFT reg. $1095 NOW $995
APACHES 10% discount

MOTORHOMES (and Minihomes)

EXAMPLES:
18' JAMBOREE reg. $12,895 NOW $11,995 loaded
25' EMPRESS reg. $18,995 NOW $17,495

TRAILERS

16' SPRITE Alpine SALE PRICE $2995
SKYLARKS 10% discount
NO TRADES

TENT TRAILERS BOOK RENTALS NOW

PROPANE

Open every day except Monday

Impala Camping World 10077 Galaran Rd. off Pat Bay Hwy in Sidney 656-5504 D.L. 7358

Instant Cash For Your Car Or Truck

Instant cash for your car or truck

Instant Cash For Your Car Or Truck

(PAID FOR OR NOT)

FAIRWAY AUTO BROKERS

384-1412 950 Yates St. (24-Hr. Phone Service)

D-5039

DEMO SPECIAL

1974 JEEP pickup with '74 PARKLANE camper. Beautiful and ready to go! COMPLETE PACKAGE SPECIAL $7995

REG MIDGLEY MOTORS LTD. 736 Cloverdale 385-8756 Dealer Lic. D8461

FENNELL'S TRAILER SUPPLIES

Parts — Propane — Repairs

Profiled Aluminum

GALAXIE CAMPERS SPORTSMAN CANOPIES

Summer Hours

Open 7 days a week

6459 Pat Bay Hwy. 652-2511

1974 29 FT. MASTER COACH travel trailer, sleeps 9, eye level oven, 2 door frost free fridge, 3 piece bathroom, stereo tape deck, automatic forced air furnace, TV antenna, 1¾" insulation, 6 weeks old. Was $7500, will sell for best offer. 656-2180.

DOGWOOD TRAILER SALES PARTS — PROPANE RENTALS RANDELL TRAILERS AND CAMPERS 478-6841 2630 Deville Road Dealer Licence D-7410 Highway 1 and Millstream Rd.

MUST SELL DUE TO ILLNESS, 21' Vanguard motor home. Chassis mounted on 73 Dodge. 6600 miles. Beautifully appointed holiday vehicle. $10,500. Phone 384-4704 or see at 1014 Bay St.

RENT HARDTOP TENT TRAILERS AND MOTORHOME G.C.M. Motors Ltd., 780 Goldstream Ave., 478-3242. D7197.

1975 FLEURY MOTORHOMES with steel frame 19 ft. and 25 ft. Taking orders only. Jackson's, 974 Goldstream, I-A. D-6000.

FOR RENT — 17½-FT. TRAILER, set up at Shawnigan Lake. $70 weekly. 477-4147.

VOLKSWAGEN CAR OR VAN, tested and in good running condition, $450. 479-5103.

ROVER 2,000, BODY AND motor parts, please contact 385-3885.

SHELBOURNE AUTO MART Ltd. 1640 Cedar Hill X Rd. 477-9166 We buy cars — Instant Cash

SILVERLINE, HARDTOP, TENT trailer. Perfect condition. Phone 743-2210 Cobble Hill.

NEW CAMPER TO FIT RANchero or import truck. 598-4027.

168 CAMPERS, TRAILERS AND MOTOR HOMES

1973 FORD ¾ TON CAMPER special truck, 1973 8½' Vanguard Camper. 656-5883.

SOFT TOP CAMPER TRAILER, sleeps 6-8 people. Asking $350 or best offer. 382-1970 after 6.

967 IMMACULATE VW CAMPER (1969 motor). 656-3876.

8' CAMPER FOR RENT, SLEEPS 4, 658-5120.

WANTED — HARD TOP TENT trailer to rent. Aug. 15-19. 477-3532.

17½-FT. TRAVEL TRAILER, self contained. 477-2941 or 478-5497.

169 MOBILE HOMES AND PARKS

WAGON TRAIN HOMES LTD.

EXCLUSIVE LISTINGS

HIDDEN VALLEY. Imperial 22x42/3 Double Wide Furniture package, fridge and range, washer and dryer.

4TH SPACE OAK PARK on Goldstream — General 10x55/2—fridge and stove, dinette set. 12x20 addition.

LAUGHLIN'S MOBILE HOME PARK, Sooke — 12x60/3 Statesman, fully furnished, washer and dryer, fenced yard, landscaped, garage, 50' from beach.

Site No. 56 HIDDEN VALLEY, 12x52 Haralex. Included in price: Fridge and stove, washer-dryer. Large sundeck, nice lot, in adult section.

Site No. 98 HIDDEN VALLEY, 12x66 Statesman. Included in price: furniture, appliances, washer and dryer and skirting.

Site No. 22 CEDAR CREEK 12x68—2 Safeway. Utility room, front living room, furnished except for master bedroom.

Site No. 14 STRONG'S TRAILER PARK, Sooke. 12x60—3 Country Lane (Neonex). Stove and fridge.

STRONG'S PARK 12x68—2 Chanc. All furniture except twin beds in master bedroom and pianorgan in living room. Includes color TV. Home less than one year old.

Sooke Lot. 12x64—3 HARALEX. Stove and fridge. Unfurnished.

IF YOU WOULD LIKE TO VIEW ANY OF THE ABOVE MENTIONED CONTACT YOUR NEAREST WAGON TRAIN OFFICE.

MILL BAY
Trans-Canada Hwy. at the flashing light
743-5571
MCD 25019

SOOKE
6647 Sooke Rd.
642-5533
MCD 25016

LANGFORD
974 Goldstream
478-7333
MCD 25014

VICTORIA
2515 Government
386-3291
Dealer Licence MCD 25018

TRIANGLE HOMES LTD.

GENERAL, LEADER PYRAMID, WESTBROOK KNIGHT, SQUIRE, PAGE
2435 TRANS-CAN. HWY.
478-1774

Dealer Lic. MCD 25171

BOB'S

MOBILE HOMES LTD.

D7454 386-3623

25 Crease Ave.

No. 48 2587 Selwyn Rd.

Fifth Wheels,

Mini Homes

Truck Campers

Travel Trailers

Tent Campers

ALL CLEARING NOW

Marlette and Glendale Homes

386-3623

Parts, Hitches
Jacks, Fridges

Happy Valley HOMES LIMITED

Dealer's No. D-1837

2681 Sooke Road
478-8303

—Park space available with all purchases
—Choice of 4 different park locations
—Good variety of stock selection

GOLDSTREAM
MOBILE HOMES LTD.

PARAMOUNT PREMIER MONARCH AND PARKWOOD
Modern park space available with all purchases

2885 Trans-Canada 478-1751
2994 Jacklin 478-8391
Dealer Licence No. MCD 25026-7
OPEN 9-9

BRAND NEW HOMES

On pads in LOVELY FAMILY PARK in Greater Victoria area. Your low down payment on bank financing. Call now COLLECT, Mr. Watts, 588-0455.

12X60 HOME WITH OR WITHOUT furnishings. Choose your interior decor. Waterfront park space available. Reasonable. Phone 642-3261 or 642-3249.

DOUBLE-WIDE MOBILE HOME, 24'x50'. 3-bedroom, washer-dryer. 2 years old. $19,000. 385-0323 daytime, or 384-9863 evenings.

TRI-WAY MOBILE HOME PARK For sale. 10'x46', 2-bedroom, unfurnished, mobile home situated in above park. Adults only. 384-8791.

TOTE-EM TRAILER SALES
478-1041 Days 384-8791 Nights

2-BEDROOM, 62' MOBILE HOME, fully furnished, skirted, in park. 743-2951, Mill Bay.

12X68 3 BEDROOM, RAISED LIVing room, utility room, furnished. Phone 478-6740 after 5 p.m.

OLDER THREE BEDROOM MObile home, furnished, very reasonable, Langford. 478-1045.

2-BEDROOM, 12X52 STATESMAN, situated in modern adult park. 478-6469 or 478-5812.

178 SUMMER RESORTS

DUE TO CANCELLATION, RUStic, furnished cottage on Cowichan Lake. Woodland setting. Private safe beach and wharf. Boat supplied. Available Aug. 18th on. $50 per week. Phone 749-3578.

TRAILER SPACE BY THE week, Shawnigan Lake, light, water and sewer, $25 per week. nquire Mountain View Resort, Space 61.

ON BEACH AT COWICHAN Lake, new units, sleeps 5, good swimming, and boats, $90 week, phone 745-6223 collect.

TWIN GABLES MOTEL CROFTON
Comfortable family units by the sea, from $75 per week. 246-3112.

RIVERSIDE RESORT, R. R. 1, Qualicum Beach, B.C. S.C. units, heated pool, 7 acres park. Information and brochure on request. PHONE 752-9544.

185 CONVALESCENT AND REST HOMES

NICE SUNNY ROOM IN A small resthome. Good meals. 388-7426.

LARGE SEMI-PRIVATE FOR lady, near sea, Tray Service, 382-7406.

CHARMING ACCOMMODATION, ladies, no stairs, nutritious meals, kindly attention, 384-0693.

COMFORTABLE SUNNY ROOM, in small Guest House. Near Park and Sea. Phone 385-4632.

BRIGHT ROOM IN ROCKLAND home, tray service and full care if required, 386-3978.

LARGE 2 SEMI-PRIOVATE rooms for ladies, tray service and full care if required. 384-1750.

190 ROOM AND BOARD

OAK BAY GUEST HOUSE 1052 Newport ave. famed for senior citizens, making it their happy home. Located amid a beautiful garden. Near Bus stop, golf course, marina, and post office. Single room. Reasonable rates, 598-3812 or 598-4330.

SHEFFIELD MANOR, BRIGHT sunny room available for senior citizen. Reasonable rates, excellent meals, and home care. 383-1352.

OAK BAY. QUIET, PRETTY, private home in the village. 598-5019.

193 ROOMS TO RENT

UNIVERSITY LOCATION, FEmales only, working or UVic students. Rent and duties divided evenly. New House, 2 bedrooms available, 1 bedroom accommodates two. 382-5625 after 5 p.m.

IMMEDIATE OCCUPANCY IN large house, furnished room $95 month. Call after 5. Ask for Jo-Anne. 386-1597.

LARGE SLEEPING ROOM, NO cooking, working gentleman, separate entrance, 479-7043.

194 ROOMS WANTED

ROOM WANTED IN SIDNEY IN exchange for caring for an elderly man or woman, 656-4244.

SMALL ROOM IN COLWOOD-Langford area, 478-7536.

197 HOUSEKEEPING ROOMS TO RENT

1-ROOM, KITCHEN, AND bathroom, private entrance, middle-aged man only. 1051 Princess Ave. 9 a.m. or 8 p.m.

BRIGHT FRONT MAIN FLOOR bed-sitting room. Furnished. Stove, fridge, sink, $90. After 5 p.m. — 99 Wellington St.

DOWNTOWN, QUIET, CLEAN, sink, frig, suitable for mature lady. 383-1396.

BACHELOR SUITE AVAILABLE n the 15th for elderly person, on ground floor. 382-6681.

RITZ HOTEL
710 Fort St. 383-1021

199 HOUSEKEEPING ROOMS WANTED

SEPT. 1 BY MATURE WOMAN large housekeeping room, furnished or unfurnished, reasonable rent — attending university, 384-5628, after 5 p.m.

200 APARTMENTS TO RENT UNFURNISHED

Windsor Court
260 GORGE ROAD

NOW RENTING

and 2-BEDROOM SUITES:
1-bedroom suites $180-$195
2-bedroom suites $220-$260

FOR YOUR CONVENIENCE
—Many suites have breakfast areas and 2 bathrooms.
—Shag carpeting.
—All suites fully sound proofed.
—Ample cupboard and closet space.
—Large private balconies.
—Colored appliances.
—Controlled entrance.
—Underground parking.
—The benefit of recreational facilities including indoor swimming pool, sauna, squash and tennis courts, exercise room, hydro therapy pool.

Within walking distance to shopping centres, bus routes.
ADULTS ONLY
NO PETS

260 GORGE RD. E.
For information call 388-4555
Manager
MR. and MRS. D. BERTRAND
MacARTHUR PARK ESTATES LTD.

Harbour Towers

A full facility 12-storey building
—hotel and related services
—quality restaurant dining room with room service
—swimming pool
—hydrotherapy pool and sauna
—underground parking
—24-hour staff
—wall-to-wall carpets and balconies
2 bedroom, Sept. 1st from $290.00
Bachelor, Sept. 1st from $170.00

LUXURY APPOINTED PENTHOUSES
—Sweeping views, 1,300 — 1,400 sq. ft.
—Wall-to-wall carpets
—Brick feature wall with electric fireplace
—2 Bedrooms, den area, 2 baths
—Formal living, dining room
—Free hydro, free parking
Penthouses from $650

PRESTIGE OFFICE SPACE AVAILABLE
For further information and courteous service please contact Harbour Tower, 385-2405

FOR LEASE

One or 2 large Tudor style McClure designed building available separately or together. One 644 Linden Ave. — has been operated as licensed resthome, immaculate condition. 16 large rooms, 7 bathrooms would be ideal for small hotel or institutional use. — 2nd. — next door 650 Linden Ave., 15 rooms, divided up as 5 legal suites. For further information call Vancouver 321-6905. Buildings open for inspection by appointment on Saturday Aug. 17th.

3 BEDROOMS
Available Sept. 1st, luxury condominium on 2 storeys, with no one above or below, wall to wall carpet throughout, outside entrance. Close in, $325 per month. Phone Glenn Nicholls, 388-6231 or 479-1040. No pets.
Island Pacific Realty

PARKSVILLE, B.C.
Retire or relocate in new apartment building in Vacationland. 1 and 2-bedroom suites. Responsible adults only. No pets. For details, write The Pettigrew House, Box 1107, Parksville, B.C., or 248-6821, evenings.

WATERFRONT APT. $172.80
Large one-bedroom suite, overlooking sea and marina. Close to Sidney. Cablevision, heat, sauna, workshop, etc.
Quiet adult block, no pets. 598-4210 or 386-7545.
ISLAND HOMES LTD.

1 BEDROOM APARTMENT, $95 per month, married couple, near Naden. 383-9857.

200 APARTMENTS TO RENT UNFURNISHED

Chateau Victoria

740 BURDETT AVE., VICTORIA, B.C.
TEL. (604) 382-4221

NOW RENTING!

Victoria's newest downtown residential and commercial complex. Breathtaking panoramic views of the city, sea and mtns. Superior fire and sound-proofing, wall-to-wall carpets, drapes, balconies, colored appliances. Desk clerk on duty 24 hrs. "Parrot House" roof top restaurant. Covered parking.

1 bdrm. suites $174-$220
2-bdrm. penthses from $425

INFORMATION: CALL 382-4221

KIRKCALDY APARTMENTS, 575 Marifield Ave. Quiet street, close to Parliament Buildings. Available Oct. 1. 2-bedroom, $205, includes heat, water, cablevision, wall-to-wall and drapes. Mature adults only. 384-9008.

HYBURY HOUSE
3868 Shelbourne St.
1 bedroom, $174
Includes indoor swimming pool, sauna, swirl pool, billiard room, resident manager. 477-9601.

FAIRFIELD. BACHELOR SUITE, $130. Available Sept. 1. Also 1 bedroom corner suite, $167, Available Sept. 15. Parking, heating, cable included. Older person only, no pets. 385-4665.

RTNT with option to buy 2 bedroom condominium Oak Bay. $290 per month heat included. Mrs. Petersen Lansdowne Properties 592-2431.

BACHELOR SUITE — FAIRield. Available at once. Older lady referred. $80 per month including utilities. 383-4069.

AUG. 15, 2-BEDROOM APT., ESquimalt, adults only, no pets, references. $210 month. 386-9826.

NEW 1 BEDROOM APARTMENT now available in Sooke. Phone after 4 p.m. 642-3281.

CHARACTER 2 BEDROOM APT. Vancouver St., available Sept. 1, $200, phone 383-5462 after 5:30 p.m.

201 APARTMENTS TO RENT FURNISHED

VISITORS

THE ROYAL SCOT
425 QUEBEC

This new apartment bldg. offers: Fully furnished 1-B.R. suites — Color TV, shag carpets, linen, dishes, laundry facilities, indoor pool, whirlpool, sauna, games room, underground parking.
Managers:
Mr. and Mrs. G. Arnold

Phone 385-3543
OCEAN PROP. MANAGEMENT

1 BEDROOM FULLY FURnished, new condominium to rent for 6-8 months beginning Oct. 14. Good location. No pets or children, preferably older couple or single. $300. 382-1606 after 6 p.m.

ONE BEDROOM SUITE, UTILIties included, working and quiet person preferred. $115. 385-2692.

202 FURNITURE TO RENT

Three Rooms from
$30 per month
STANDARD FURNITURE
382-5111
Immediate Delivery

203 APARTMENTS WANTED

MOVING TO VICTORIA FROM Saskatoon, middle aged semi-retired, reliable honest couple, no hildren or pets, require 1 or 2-bedroom suite in return for general duties. Please reply to William Popowich, 1317 Osler Street, Saskatoon, Saskatchewan. Phone 652-1173.

YOUNG MARRIED WORKING couple would like to find clean and bright apartment for September 1st, preferably in Fairfield or Oak Bay District. Reasonable rent. Please phone 382-6864 between 6-8 p.m.

HELP! RESPECTABLE CAT AND mature ladies, limited incomes, eed 2 bedroom room-accommodation by Sept. 15. Will do gardening or Codd chores if needed. References, permanent. Advertiser, 1005 Prospect Ave., Calgary, Alberta.

MOTHER, GOOD STEADY JOB, and 10-year-old son require 1 or 2-bedroom apartment, duplex or house immediately. Have been in present accommodation 7 years. No pets. References can be supplied. 382-3911.

URGENT RESPONSIBLE WORKing girl requires bachelor suite or 1 bedroom apartment, self-contained, parking facilities, unfurnished preferred. Approximately $100 or $110. Call Bev 385-9263 after 6 p.m.

YOUNG RESPONSIBLE COUPLE with well behaved pets desire house, cabin or apartment within 50 mile radius of Victoria. Rent under $150.00. Write Victoria Press Press Box 316.

RESPONSIBLE YOUNG COUPLE require 2-bedroom apartment or duplex. 1-year lease preferred. Will pay up to $2000 in advance. 386-2938 days, 384-7487 evenings. Ask for Michael Weatherhead.

UVIC LECTURER, SINGLE, quiet habits, seeks older style partment or small house in quiet, green surroundings, from September 1st. Reply to Victoria Press Box 308.

URGENTLY REQUIRED FOR Sept. basement suite, apt. or small house. Reasonable rent. Please call 752-6824 collect or write Box 561, Qualicum Beach.

CHEMICAL TECHNOLOGIST-writer, single seeks clean, quiet, older style apartment with windows showing greenery. References available. 383-3839.

2 BEDROOM APARTMENT wanted, preferably in older home, close to town by young working couple, no children no pets. Non-smokers. 479-8556 or 382-8221.

OUPLE WANTING 1 BEDROOM unfurnished apartment in Esquimalt near base. Please phone 382-3734.

2 WOMEN AND INFANT REquire furnished 2-bedroom apartment or suite. References. Phone collect 758-2578, Nanaimo.

RELIABLE GIRL WISHES QUIET 1 bedroom suite Sept. 1. $140. maximum. Fairfield James Bay, 385-7377 after 6 p.m. Barbara.

WANTED 2-BEDROOM APARTment or duplex in Esquimalt if possible. 1 child 4 months. 384-0437.

MATURE YOUNG LADIES REquire 1 or 2 bedroom apartment urgently. Phone 382-8397.

YOUNG COUPLE WITH CAT need 1 bedroom apartment $150. 382-3684.

WANTED BY 2 UNIVERSITY students, by September, furnished or unfurnished, 592-0302.

1-BEDROOM SUITE IN SPAcious older home in quiet area, references. 479-5103.

3RD YEAR STUDENT URGENTly needs bachelor suite, 598-3417.

206 DUPLEXES TO RENT

40 MINUTES FROM VICTORIA For lease: Brand new side-by-side duplex. Near the beach. Marvelous view of Shawnigan Lake.
—1-bedroom suite with dining area and basement. STove, fridge, carpets and parking, $200 p.m.
—2-bedroom suite with dining area and basement. Stove, fridge, carpets and parking. $235 p.m.
SHAWNIGAN REALTY LTD.
Off. 743-5311 Res. 743-2607

206 DUPLEXES TO RENT

MAIN FLOOR OF DUPLEX available Sept. 1. 1-bedroom suite, two blocks from Oak Bay Village. Wall-to-wall carpet, fridge and range. $225. Utilities extra. Quiet living tenants essential. Young couple or single person. No pets or children. 598-2055 after 6 p.m.

SIDE-BY-SIDE DUPLEX, HIGH Quadra, 3 bedrooms, 1½ bathrooms, fireplace, dining room, patio, 2 children over 10 accepted, no pets, references, $275, 1st Sept., before 12, after 5, 385-6863.

ONE BEDROOM COMPLETELY furnished units, old but clean, everything included, $175 to $190 per month in Colwood area. 658-5479.

GORGE AREA, SECLUDED bachelor suite, elderly person preferred, no pets, references, $90. 592-1546, 5-7 p.m.

BEDROOMS, QUIET AREA, NO children or pets, $175. 479-5454.

207 DUPLEXES WANTED TO RENT

URGENT! CHRISTIAN COUPLE with 6 year old girl need 2 bedroom accommodation. References. 479-3384.

210 HOUSES TO RENT UNFURNISHED

EXECUTIVE EXCLUSIVE COUNTRY SETTING

Approx. 4000 sq. ft. living space — 5 bedrooms (3 ensuite) large living room, dining room, fully equipped kitchen, family room with covered and open patio, rec room, Den. Draped and wall to wall carpet throughout, double garage. Minimum 1 year lease.
P. R. BROWN and SONS, LTD.
762 Fort Street Ph. 385-3435

FERNWOOD
FOR RENT
3 Bedrm. Stucco Bungalow. Liv. Rm. Drapes and Rug. Din. Rm. Carpet and Drapes Through Hall. Kitchen. Range and Curtains. 4 Pc. Bathrm. and Rec. Rm. Available Aug. 18 — Rent $330.
B.C. Land and Insurance Agy.
388-5555

LARGE HOUSE LOOKING FOR A family, children and pets welcome. Walking distance to town. 3 bedooms possible 5, living room with ireplace, dining room. References equired $315 386-3677 before 3 p.m.

SEPTEMBER 1, 3-BEDROOM full basement house. Fridge, stove and dishwasher included. Langford area. Close to elementary school. $350 per month. 2 children welcome. No pets. 478-2130 after 6 p.m.

UNFURNISHED MODERN home, 3 to 4 bedrooms, carpet, full basement with rec room sundeck and many extras. Available Oct. 1st. Phone after 6:30. 384-6482.

3 BEDROOM, FULL BASEMENT with fireplace, 2 blocks from water in sunny Sidney. Some curtains, fridge and stove if necessary. No dogs. References. $280. Victoria Press Box 335.

ROYAL OAK RANCHER $350
3 bedroom home on approximately ½ acre, available 1st of September. References required. Western Homes Ltd. 386-3498.

NEWLY REDECORATED AND recarpeted 3 or 4 bedroom home, over 2,000 sq. ft. Suitable for two families. $400.00 per month. 658-5479.

MODERN 5-BEDROOM IN CENtral Saanich with beach access, $450 per month, occupancy Sept. 1. PHone 652-1615.

TWO BEDROOM PLUS ONE IN basement on one acre in Royal Oak area. $260. Available Sept. 1. For appointment phone 752-6814.

2-BEDROOM BASEMENT HOME, includes fridge, stove, drapes, and w-w. $275. 382-6716 or W. Adams at 388-4361.

CORDOVA BAY, 4 BEDROOMS, 2 acres with barn, good for two horses, $350 per month. 598-3105.

BEDROOM, SOUTH OAK BAY, magnificent sea views, 2 fireplaces. Rent $500. 592-1708.

GIRL IN MID 20S TO SHARE 3 bedroom house, Hillside. 598-1870.

211 HOUSES TO RENT FURNISHED

TWO BEDROOMS ON THE beach (Cordova Bay) $250. Available Sept. 1 to June 30, 1975. 5039 Cordova Bay Rd. between 7 p.m.-9 p.m.

1 AND 2-BEDROOM UNITS, UTIlities supplied. Linen and TV, kitchenettes, monthly and weekly. 652-1415.

CHEMAINUS, SMALL 2 ROOM furnished cabin $110 a month. Available Immediately. 246-3141.

212 HOUSES WANTED TO RENT

PROFESSIONAL COUPLE WITH children, aged 8 and 15, wish to rent a 3-5 bedroom older home, in a rural setting, references available willing to do renovations, and would like to rent on yearly basis 652-3838.

RESPONSIBLE STUDENT COUple seeking preferably two bedoom house to rent September 1. Preferably Saanich Peninsula. Reply to Box 490 Sechelt or Phone collect 885-2964.

4 TO 5-BEDROOM HOUSE, OAK Bay, Esquimalt, Gordon Head, or James Bay area, would like large, fenced yard, also fireplace. Can pay up to $300. Needed by Aug. 31 477-6159.

YOUNG RELIABLE COUPLE needs 2 bedroom house or 1 bedroom with basement commuting distance to University, references available, phone collect Debbie Brill, 462-7603.

RELIABLE COUPLE, BOTH working, urgently require 2-bedroom house or 1 and den, for Sept. 1st. Sidney or Saanich Peninsula preferred. Referesces available. 656-4669.

WANTED BY RESPONSIBLE young couple, 1 or 2 bedroom house within commuting distance of Victoria. Up to $200 per month. Phone Sharon 658-5076 or 385-9494.

TWO SMALL BOYS LOOKING for a 2-bedroom house to rent for their Mom and Dad so they can go to school. Good references if needed. 656-1869.

TWO QUIET RELIABLE BRITISH ladies require accommodation urgently. Preferably near Victoria General Hospital. Victoria Press, Box 348.

PROFESSIONAL COUPLE WITH well-behaved poodle require 2 or 3 bedroom accommodation for October 1. University area preferred. 656-1848.

FIRST CLASS TENANTS WILL pay first class rent for a first class house in or near Oak Bay. 3 or 4 bedrooms and dining room please. 592-1978.

MARRIED COUPLE WITH BABY and two pussycats, require quiet 2 bedroom house commencing October. 598-4154.

WILL LADY WHO CALLED PROfessional family in Lake Cowichan last Sunday please call again. 749-3755.

PLEASE NOTICE
Young family of 3 require 2 bedoom house, fridge and stove, $175-$225. 598-1209.

WANTED: ONE OR TWO BEDroom house or apartment with fireplace for reliable working couple. 652-3840.

RESPONSIBLE YOUNG WORKing couple urgently require home in Colwood or surrounding area. 652-2161.

OR 3 BEDROOM HOUSE WITH property suitable for 2 horses, approx. ½ to 1½ acres. 383-3625 after 5 p.m.

RESPONSIBLE COUPLE WITH 5 year-old daughter need a 2-3-bedroom house to rent. References. 386-3673.

3-BEDROOM ACCOMMODATION, no small children, references. 477-6186.

WANTED: 2 OR 3-BEDROOM house, Sept. 1st. One child. Reward. 478-8276.

YOUNG WORKING COUPLE with cat would like small house or duplex, 384-1662.

URGENT 4-ROOM UNFURnished house by couple. Reasonable rent. 384-0366.

NEEDED URGENTLY 2-BEDroom house, no children. References. Call collect 588-9608.

RESPONSIBLE SINGLE MAN needs small house, cottage, or will share. Good references. 478-8428.

CHRISTIAN MOTHER WITH 2 small children requires 2 bedroom home or apartment. 592-1930.

YOUNG COUPLE WITH A DAG, require by Sept. 1, a house, duplex or suite, 642-3985.

212 HOUSES WANTED TO RENT

YOUNG COUPLE WITH A DOG, require by Sept. 1, a house, duplex or suite. 642-3985.

215 HALLS, WAREHOUSES, STORES AND OFFICES TO RENT

FOR LEASE

1. OFFICE — RETAIL
A new, top quality 9000 sq. ft. office building is now leasing. Ample parking. Located on the fringe of downtown on one of Victoria's main streets. Can be finished to your particular requirements.
2. OFFICE — Available Immediately. Two 800 sq. ft. ground floor offices in new building on Burnside Rd. Ample parking.
3. LANGFORD — Office and Retail space available in this new complex. Immediate occupancy. Reasonable rates.

R. I. MURPHY
384-8126
PEMBERTON, HOLMES LTD.

FOR LEASE
700 Block Fort St.
3000 sq. ft. 2nd floor.
Available Immediately—Call
B. Lawless 382-7276
Town & Country Realty Ltd.

DOCTORS

We have space available near Jubilee Hospital at OLD RATES. We design the space to your requirements. Good parking, you will like this area.

HATLEY HOLDINGS LTD.
385-5911

Office Space Available

At new Gorge Shopping Centre. No. 201-2951 Tillicum. Air conditioned, excellent location, currently being rented to optometrist, dentist, government, etc. 388-5812 and 388-6113.

1160 SQ. FT. AIR CONDITIONED 2nd floor Canada Permanent Building, bright newly decorated office overlooking Fort and Douglas intersection, elevator and janitor service included. Available immediately. R. P. Firkus, 386-1361.

RETAIL STORES FOR RENT
Retail units available in the mall at 720 Yates Street. From 400 sq. ft. at $240 per month. For leasing information contact M.E.P.C., 383-4168.

DOWNTOWN OFFICE
Approx. 540 Sq. ft. office available Sept. 1 in modern air conditioned professional building opposite city parkade, reasonable rent, contact M.E.P.C. Phone 383-4168.

NEWLY CONSTRUCTED WAREhouse for lease in Duncan, 15,000 sq. ft. Office space, light manufacturing. Sectioned from 800' to 2300' to suit your needs. Amply parking area. Write Victoria Press Box 288.

1035 PANDORA AVE., AVAILable October 1. Approximately 800 sq. ft. and some storage area. Fully carpeted and draped. Off street parking. Suitable for lawyer accountant, etc. 382-5441.

COMMERCIAL BUILDING TO rent, available October 15. 2 floors, 6000. sq. ft. Prime location, nner harbour. For appointment call 386-8396.

OFFICE SPACE — 1300 SQ. FT., near Jubilee Hospital, suit accountants, insurance agents or others. Phone Hatley Holdings Ltd. 385-5911.

SEPTEMBER 1, LARGE DOWNtown hall (ground floor entrance). All facilities. Suitable for offices or storage. For information call 383-5922.

SPACE AVAILABLE IN HERItage House suitable for offices for professional person or otherwise in high traffic area of city. Enquire Mr. Cook, Brown Bros., 385-8771.

Office Space
1800 sq. ft., fully carpeted and draped. Hillside-Shelbourne area. 592-6579.

APPROXIMATELY 600' BEST space in Victoria avaliable immediately on short lease. Phone Ron Brown, 383-7151.

OFFICE WITH LIVING ACCOMmodation and covered parking or apartment with office space available. Victoria Press Box 349.

BUNGALOW OFFICE, 1600 SQ. ft. 3937 Quadra, will alter for reliable tenant, lease. Phone 652-3105.

NEW 3000 SQ. FT. OR TWO 1500 sq. ft. Hillside-Quadra area. Good parking. Available now. 384-5324.

TORAGE SPACE AVAILABLE, reasonable rates, 388-5812.

233 MORTGAGE LOANS AND INSURANCE

1ST — 2ND — 3RD MORTGAGE LOANS

NO BONUS
NO DISCOUNT
NO HIDDEN CHARGES

Examples

Borrow	Pay Monthly
$ 2,500	$ 37.00
$ 5,000	$ 74.00
$10,000	$148.00
$15,000	$222.00

15-year ammort. — 5-year term

No amounts too small or too large

Highest prices paid for existing mortgages or agreements

Interviews in the privacy of your home

Money immediately available

W. A. (Bill) Hodgson
385-4528 385-2458

24 Hour Service
Byron Price and Associates Ltd.

1st and 2nd MORTGAGE LOANS

PRIVATE AND INSTITUTIONAL UNLIMITED AMOUNTS FOR COMMERCIAL RESIDENTIAL AND INTERIM FINANCING MORTGAGES AND AGREEMENTS PURCHASED IMMEDIATE DECISIONS Competitive Interest Rates

P. R. Brown and Sons Ltd.
762 Fort St.
385-3435

Rae Investments Ltd.
204-493 Burnside E.
Victoria
388-7891

Funds available for
—Commercial projects
—Interim financing
—Residential first Mortgages
—Residential second and third Mortgages
Current competitive rates.

Call Marion Webb
388-7891
Evening 384-0815

QUALITY 1st MORTGAGES INVESTMENTS
$15,000 12%, $168 per mo.
$21,000 12%, $210 per mo.
$8,500 11¼%, $103 per mo.
$14,000 12½%, $189 per mo.
We can invest sums of $3,000 or more in excellent mortgages with good yields. We have insured mortgages and other conservative 1st mortgages for the careful investor. All these mortgages have prepayment payoff bonuses. We also have a few very sound second mortgages for the careful investor. Interest starts immediately on all these mortgages. Call:
VINCENT HOLMES, 384-8124
PEMBERTON, HOLMES LTD.,
1002 Government Street

233 MORTGAGE LOANS AND INSURANCE

SECOND MORTGAGE

$1,600 to $15,000 or more quickly and confidentially at competitive rates.
Available for home purchase, renovations, debt consolidation, vacations or any worthwhile purpose.
No bonus or arranging fees.
—Payout or repay at any time.
—Interest calculated semi-annually (not in advance) on declining balance.
—We also purchase existing mortgages or agreements.
For further details phone or visit us at:
C. A. C. REALTY LTD.
1083 Fort St.
Town and Country Shopping Centre
385-9781

WE MAKE MORTGAGE LOANS on Residential and Revenue Properties

1. Up to 9 per cent of appraised value
2. No hidden charges
3. We also purchase mortgages

Niagara Realty of Canada Limited

NEED MONEY?
First, Second or Third Mortgages available based on market value. Free evaluation on your home or land.

Call ELLWOOD NAULT,
388-4150 or
OLYMPIC REALTY LTD.,
385-5741

MORTGAGE MONEY
Private and institutional funds available for all types of mortgage financing. Buying a home or refinancing for investment or to pay off debts. Mortgages and agreements bought and sold. KAJ JACOBSEN 382-9191. CANADA PERMANENT TRUST REAL ESTATE DIVISION.

FIRST AND SECOND MORTGAGES FUNDS AVAILABLE AT COMPETITIVE RATES. UNLIMITED FUNDS. CONVENTIONAL AND PRIVATE. QUICK DECISIONS. CALL MR. McKENZIE, 386-7521 (ANYTIME). BOORMAN INVESTMENT CO., LTD. 1111 GOVERNMENT ST.

NEW LOW RATE
All the money you need, 2nd mortgages. R. Geddes, Principal Properties Ltd. Days 477-9514, eves., 477-6430.

235 WANTED TO BORROW

QUANTITY STILL AVAILABLE

18 Per Cent

Minimum portions
$15,000
SHARE OF $250,000 MORTGAGE
ON EXCELLENT GORDON HEAD 9-ACRE SEAFRONT PROPERTY
Term: 1 Year

payable interest monthly

CALL MR. HAWKES AT
DOUGLAS HAWKES LTD.
990 Blanshard St. 384-7128

$25,000
First Mortgage
PAID $340 PER MO.
(5 YEAR TERM)

For further information
CALL L. THOMAS AT
DOUGLAS HAWKES LTD.
990 Blanshard St. 384-7128

WE HAVE SEVERAL HIGH YIELDING AND SECURED MORTGAGE INVESTMENTS AVAILABLE. WE RECOMMEND PICKING UP THESE INVESTMENTS WHILE THE PHENOMENALLY HIGH INTEREST RATES ARE STILL AVAILABLE.
ERIC CHARMAN
CHARMAN PACIFIC REALTY LTD.
385-9765

240 BUSINESS OPPORTUNITIES

CITY TRUST

PAINTER WANTED
To buy and own retail paint outlet in busy Plaza. A golden opportunity to create a custom decorating business stemming from retail sales. This store has had one owner for 10 years and is being offered only due to health reasons. Price $6,000. Good lease. All details available from Don Robertson 477-9551. CITY TRUST. Call anytime.

$98,500
Full price for commercial block in outlying shopping centre, well rented with two bedroom apartment available upstairs for possible owner's use. M.L. Details from Don Robertson 477-9551. CITY TRUST.

SHOPPING CENTRE RESTAURANT-CABARET OPPORTUNITY

Available for Immediate Possession. This business is well located. All equipment is new. There is more than ample parking. Potential is fantastic.

For complete details call: IRA FREEDMAN at 598-3344 anytime.

BUSINESS AND BUILDING
YATES STREET — DOWNTOWN
This is an ideal family operation presently being operated from 8:00-4:30 for 6 days a week. Demands on the business are such it can operate a double shift, in a solid older brick building there is about $25,000 worth of equipment and installations. Hurry on this — asking $115,000. Building is thought to be worth $70-$75,000. MLS Call: F. WILLS at 598-3344 anytime.

GROSS RENTS — $19,000 YR.
SOLID OLDER BUILDING — $123,000
Solid older building at 1 mile circle. Has 5 ground floor store tenancies with only 2 leases on long term. All tenants have been in at least 3 years. One tenant has just expanded and moved across street. Full basement. Upper floor has 10 room rentals plus 2 suites. Easy to rent. Full statement shows $13,600 net profit before financing. This is a good deal. Owners will accept house, mortgages or lots for $58,000 equity. MLS. Call: F. WILLS at 598-3344 anytime.

JACK MEARS
OAK BAY REALTY LTD.
3618 SHELBOURNE ST.

FAMILY CAFE
OWNER RETIRING
$19,500
M.L.S. This is a golden opportunity for a man and wife operation. By extending the existing business hours, greater returns are possible. Catering to local residents, varsity students and the throngs of people enjoying the beach facilities near at hand. GREAT POTENTIAL! FULLY EQUIPPED! Why not phone now and get further details. BEV JEFFRY 598-3321
JACK MEARS OAK BAY REALTY LTD.

LICENSED RESTAURANT
Profitable Restaurant and Catering Service, in good traffic area. Excellent financing and early possession. MLS 8525. Call FRED MOLYNEAUX at 386-2911 or 658-5429 Homefinders Wall and Redekop Realty Ltd. 386-2911.

240 BUSINESS OPPORTUNITIES

CANADA PERMANENT TRUST
ON DOUGLAS AT FORT

Opportunities Knock
GROCERY STORE — Busy street, good volume, land, building and business — $79,500
MOTEL AND ACREAGE — Kootenay Lake, motel, home, 75 acres, plus a roadside tourist attraction — $130,000
VENETIAN BLIND BUSINESS — long established, stock and vehicle included, good lease — $12,000.
STEEL BOAT CO. — terrific money maker, experienced staff, business is booming — $25,000.
COMMERCIAL PROPERTY — land and building, Sidney. Your business may suite $25,200.
GRAY LAITE 656-5267, SID HASLAM 477-1994 or 382-9191.

Canada Permanent

BROWN BROS. on LANSHARD
385-8771 (ANYTIME)

HIGH RETURN ON INVESTMENT PLUS EXCELLENT SALARY FOR YOU
If this is what you are seeking, I have four new listings all of which will provide a good living for anyone with moderate business ability, willing to work a five-day week. One requires mechanical aptitude and or management skills, he others are retail oriented, and owners will provide adequate assistance to purchasers. Investment necessary from $25,000 to $100,000. Why not call me for more information. ALAN U. POTTER (anytime), 385-8771.

J. D. BOSDET LTD.
120 - 727 JOHNSON ST. 386-3128

HOTEL BUSINESS DOWNTOWN VICTORIA

Located in one of the busiest areas of Victoria, this hotel presently operates with 72 rental units (could easily be 81) and shows an excellent return. There is a good lease. This is an excellent opportunity for an owner-manager or absentee owner. Asking $85,000. MLS 8559.
Alice Moore Bruce Pollok
592-4529 385-2651

BROWN BROS. on LANSHARD
385-8771 (ANYTIME)

COFFEE SHOP
IDEAL MAN AND WIFE OPPORTUNITY
This well-located downtown restuarant is a real money-maker. Currently nets over $8,000 under inactive management. Could easily be doubled. Urgent sale. Only $30,000.00 Please call ALAN U. POTTER 385-8771 (anytime)

RESIDENTIAL HOTEL
30 room older Hotel grossing $2,500 per month. Main floor has two large rooms suitable for neighborhood pub, large grocery store, specialty restaurant, or what have you. Ideally situated — full price $149,000 cash. This is an extremely good value. Contact Gerry Quigley at 754-2311 or eves. 753-2883.

I have listings of various fairly priced commercial properties, apartments hotels, motels, all highly recommended. Dial Gerry Quigley toll free 754-2311 or eves 753-2883.

CENTRAL VANCOUVER ISLAND
5.9 acres located within city limits. 1650 square feet. Home needs some finishing. Large Barn. Small Second growth. Could be OK for mobile homes. Good investment property. Write Bill Luhtala at Nanaimo Realty (Duncan) Ltd. 435 Trunk Road, Duncan B.C. or phone 746-6177.

New Strata Title WAREHOUSE
1,000 sq. ft. concrete block construction. 12 ft. overhead door. 19 ft. ceiling. Office and washroom. Oil hot air heating. Zoned light industry. Strategic down town location. $18,000 mortgage. Asking $32,000.
H. TOMLIN 477-1327
HENDERSON REALTY LTD.
385-9741

SERVICE STATION
Union Oil Company of Canada Limited has a modern 3-bay station for lease in Courtenay, B.C. presently doing in excess of 300,000 gals. per yr. This is a good opportunity for an aggressive individual with sales and business management capabilities. Financial assistance is available.
Contact R.G. Barg,
No. 1006 - 2012 Fullerton Ave.,
North Vancouver, B.C. V7P 3E3
Phone 926-1226.

MARINA
and Boat Repair Business in Victoria Harbor. A real going concern! Fully equipped 30'x60' shop, and a 2-bdrm. modern house on property. Vendor is leaving Canada and will carry the financing at 10½% to good covenant. MLS. Call 386-2911 SHIRLEY MOLLBERG 478-5327
Homefinders, Wall and Redekop

RETAIL STORE
Manufacturer of new modern Co-Cost furniture requires a franchised retail outlet in Victoria. High profit and income. Peak months just ahead. Complete training program and advertising. $15,000 investment required. Write Interster Vest Developments Corporation, Box 91602, West Vancouver, B.C. or 681 1080.

CONDOMINIUM LANDHOLDING AND DEVELOPMENT
Investors required to participate in land holding and future development of prime Victoria waterfront property. Reply Victoria Press Box 317.

HALF INTEREST IN NEW COMmercial building, forced sale offers good opportunity as investment or excellent 3,000 sq. ft. of office space for own use. Low capital investment. Location 979 Esquimalt Road. Phone 383-2442.

DRIVE-IN RESTAURANT
Property and business, $110,000, corner lot, 13,000 ft., $30,000 down. Lot worth asking price. Leave phone number in Victoria Press Box 350.

MAKE AN OFFER
Four sea view building lots in Sooke. Any reasonable cash offer cceptable. Terms also available. 592-1100, if no answer, call 384-0912.

CURIO, ANTIQUE SHOP
Prime Location.
ADELINE NICHOL
386-2911 Homefinders
Wall and Redekop Realty

RESTAURANT
Fully licensed 100' beautiful decor, fully carpeted, located in thriving downtown Nanaimo. For lease apply Box 99, Nanaimo, B.C.

JANITOR SERVICE FOR SALE. Owner has other interests. Will sell for low price for quick sale. Box 740, Duncan, phone 748-1192.

GARDEN ORNAMENT MANUfacturing and retail business, price including stock, $49,500, phone 478-4938 between 6-9 p.m. only.

LARGE SECOND HAND BUSIness in Sidney for sale. Asking $3500. Phone 656-4013 between 10-4 p.m.

LOCAL MANUFACTURER SEEKing someone to operate employees canteen please contact Mr. R Pringle, 382-8241.

240 BUSINESS OPPORTUNITIES

AUTO COURT
$125,000
Six 2-bedroom units, two bachelor — Just an ideal man and wife operation. First class condition. Across the road from Vancouver Island's famous summer resort. Large and spacious real warm sandy beaches. No vacancies for last several weeks. Last year fully rented at winter rates. Will take trade on Victoria or vicinity house. Charman Pacific Realty Ltd.
LEN LEDOUX
385-9765 382-9852

HOTEL SITE
DOWNTOWN
VICTORIA
Three acres on the waterfront in the Inner Harbour. Fabulous views in all directions. Ancillary business will support price asked for the property. Call or write to GLEN McGREGOR, 384-8001 or Res. 477-3675. The Royal Trust Company, 201-3400 Douglass Street, Victoria.

LANGFORD
BILLIARD HALL
This fantastic business has grossed over $8,500 in the last 6 months. 4000 sq. ft. building includes billiard hall, 2 BR suite and 1000 sq. ft. new addition, so there is lots of room for expansion. Price of $85,000 includes property, building and business — or buy the property and building for only $75,000. Vendor will carry sizable mortgage so try your down payment. Financial statement available upon request. MLS. Call
LARRY M. BROOKS
384-8126 or 383-3203
PEMBERTON, HOLMES LTD.

WE HAVE SEVERAL HIGH YIELDING AND SECURED MORTGAGE INVESTMENTS AVAILABLE. WE RECOMMEND PICKING UP THESE INVESTMENTS WHILE THE PHENOMENALLY HIGH INTEREST RATES ARE STILL AVAILABLE.
ERIC CHARMAN
CHARMAN PACIFIC REALTY LTD.
385-9765

MUSICAL INSTRUMENTS
An excellent opportunity to purchase this well located business in a busy shopping centre. Business is showing above average profits. Call FRED MOLYNEAUX 658-5429 for further information. MLS 8587. Homefinders Wall % Redekop Realty Ltd. 386-2911.

RETAIL STORE DOWNTOWN, ideal for man and wife, $10,000 plus stock. 382-5241 or 656-2235.

TWO USED DUMP TRUCKS AND contract. Reasonable, 384-1755 and 386-7225.

244 REVENUE PROPERTY

D. F. HANLEY AGENCIES LTD
3293 DOUGLAS ST.
385-7761
OR
3021 SHAKESPEARE ST.
388-4294

32-SUITE Deluxe Apartment
This is for the fussy investor wanting more for his dollar. Grossing annually over $67,000 with good financing at the old interest rates. Top location close to town, park and shopping PLUS low vacancy history. Asking $544,000. Listed exclusively with
FRED G. CARVER 598-2581
DOUG BAVINGTON 598-3929

CANADA PERMANENT TRUST
ON DOUGLAS AT FORT

WHY NOT?
It will take only a few minutes to check into this revenue property on Vancouver St. 5 suites, one 1-bedroom and 4 bachelor units. A clean conversion on nice quiet corner lot. Good financing and priced at only $59,800. (MLS 8484). For free information, with no obligation, TED PINFOLD 388-7742 or 382-9191.

Canada Permanent

APARTMENT BLOCKS
TWO GOOD ONES

44 suites, elevator, balconies, wall-to-wall carpet in good location. Full Price $704,000.

38 suites, also in good location, wall-to-wall carpet, balconies and elevator. Financial statements available. Full price $608,000.

HAROLD WARE
385-7721 598-4358
GARDNER REALTY LTD.

OAK BAY DUPLEX
This 3-bedroom SxS duplex is an ideal owner-occupier situation. Each side also has full basement, drive-in garage, spacious kitchen, living room with fireplace. Easy-care garden. Large existing first mortgage available. Asking $72,500. New MLS. For appointment to view this excellent investment, please call
DAVID BILLINGHAM
388-6424
BAYSHORE REALTY LTD.
512 Fort Street

10-SUITE APARTMENT and 4-BEDROOM HOME
On the Waterfront
Just Completed
OPEN HOUSE
1:30-4:30 SATURDAY
1993 KALTASIN ROAD
For prior viewing contact
JOHN MORRY
384-8001 or Res. 592-9770
The Royal Trust Co.

20 SUITES, 10% RETURN. Situated in the downtown area. You won't believe the financing!! Priced at $199,000.00. Call SUE WARKE — 479-7725 or ADELLA DAVIS 385-8264 Island Pacific Realty, 388-6231. 388-6231.

244 REVENUE PROPERTY

BROWN BROS. on LANSHARD
385-8771 (ANYTIME)

REVENUE PROPERTY
2 or 3 bedroom home suitable for rental. Purchaser will renovate if necessary. Please call JOE RICKARD 385-8771 (anytime)

CHARACTER—TRIPLEX
Fairfield—Beacon Hill. Completely and beautifully renovated — Very good location (near park, town, and hospital). Potential revenue — $675 per month. Excellent holding property, and room for further development. Attractive for owner occupancy or rentals. 2-bedroom suite down with in-line living-dining rooms, one bedroom and bachelor suites up. Separate entrances and facilities. Low downpayment and low interest financing for right purchaser. $72,900. Phone 385-0136.

DUPLEX PLUS SUITE
Three unique suites in high demand rental area. Units carpeted throughout. Fireplace, dishwashers, parking. Gross $6340—net $5400. Amenity Garden, patio off lower suite, stained partitions, nice oak faced mantel, automatic controlled heating system. Half a block from Jubilee Hospital, transportation, shopping, screened tenants. Good back-up and location makes this property an excellent investment — Hospital—University. $65,000. To view 477-5295.

8 SUITES
8 suites fully furnished in very popular area in Fairfield. Building in superb condition. Good tenant history. Full price $89,500. MLS 8117 For P and L Statement and Rental Schedule contact
WILF COTTON
Bus. 388-6424 Res. 479-3876
BAYSHORE REALTY LTD.
512 Fort Street

SXS DUPLEX
1,000 sq. ft. on each side. Oak floors and a fireplace in the living rooms. Large kitchens with eating area. 3 bedrooms each side and full basements with further potential. Good return. Situated on Lampson. Asking $63,500. Call Peter Bardon at Island Pacific Realty 388-6231.

Duplexpert
I have sold 9 duplexes in 7 months from $35,000 to $120,000. I know the market and have a long list of buyers. For evaluation call GLENN NICHOLLS, 388-6231 or 479-5971, ISLAND PACIFIC REALTY.

SUPERB LOCATION COUNTS!
ART GALLERY ROCKLAND
25 SPOTLESS SUITES!
Excellent holding property for astute investor. $362,500.
WESTERHAM ESTATES LTD.
382-6151 or 1070 Douglas St.
or Dick Batey, 592-4607

SxS DUPLEX
Modern duplex, 2 bedrooms each side, full basements, carports, large 100x170 ft. lot. Asking $59,500. FRANK BOUSFIELD, 386-2955 or res. 382-4968. Mayfair Realty.

DUPLEX, 3 BEDROOMS EACH side, on 1.35 acres, 2 miles from centre of Prince George. Revenue $380 month. Price $34,000. May trade equity for lot in Victoria area. 385-6039.

245 REVENUE PROPERTIES WANTED

BROWN BROS. on LANSHARD
385-8771 (ANYTIME)

4 TO 10 SUITES
Wanted by two genuine purchasers able and ready to purchase right now. Older conversions or fairly modern buildings, any size to ten units. Please call REG SCHUMAKER, 385-8771 or Res. 598-2333 (anytime.)

BUYERS WAITING
Want revenue leads for duplexes to 27 suites. If you are thinking of selling or trading call:
TED BOWDEN—479-1479
NATIONAL TRUST—386-2961

247 COMMERCIAL OR INDUSTRIAL PROPERTIES

610 GORGE RD.
LIGHT INDUSTRIAL ZONED
One of Victoria's older brick homes built 1867 — 2200 square feet. If you are thinking of a change to new offices or a new home for your business you should look at this strategic location. MLS. Price reduced to $79,500. Contact JOHN MORRY, 592-9770 or The Royal Trust Company, 384-8001 anytime.

Consolidated
REALTY LTD.
2686 SOOKE RD. 478-8316

READY TO GO
12,276 Square ft. of C-1 Zoned Property on one of Victoria's busiest traffic counts (Hillside-Blanshard area). Suitable for franchise, commercial with apartments, banks, retail stores, etc. on Corner lot. Well priced.
TOM DUNCAN 477-2462
CONSOLIDATED REALTY LTD.
478-8316

LANGFORD
BILLIARD HALL
This fantastic business has grossed over $8,500 in the last 6 months. 4000 sq. ft. building includes billiard hall, 2 BR suite and 1000 sq. ft. new addition, so there is lots of room for expansion. Price of $85,000 includes property, building and business — or buy the property and building for only $75,000. Vendor will carry sizable mortgage so try your down payment. Financial statement available upon request. MLS. Call
LARRY M. BROOKS
384-8126 or 383-3203
PEMBERTON, HOLMES LTD.

COMMERCIAL INVESTMENTS
1. New 9000 sq. ft. concrete block office building. Located on main street with on site parking.
$420,000
2. New Office-Warehouse Complex. Approximately 7000 sq. ft. Just off Douglas St. Designed for 3 occupancies. Excellent construction and well priced.
$150,000
R. I. MURPHY
384-8126
PEMBERTON, HOLMES LTD.

OPEN TO OFFERS
Industrial Land
2.341 Acres bounded by 2 major roads - good access to city and ferry — offered at $2.25 sq. ft. present your offer now.

17000 sq. ft. in the city offered at under $5.00 per sq. ft. Information 382-5171 THE ZIEGLERS 592-1768

Canada Trust Co.

COLWOOD CORNERS COMMERCIAL
Over 95,000 sq. ft. (2.2 acres hard to find commercial property). Presently used as Motel-apartments, it includes a duplex, house of 5 units. Ideal for small shopping centre or medical-dental etc. Mike Myers 478-5561 478-6349 BLOCK BROS. REALTY LTD.

7,500 sq. ft. C1 Heavy Traffic Count, $50,000; 25,000 sq. ft. Industrial, only $60,000. For particulars, call ALMER OLSON The Royal Trust Company 384-8001.

COMMERCIAL ZONED 3C
Approximately 11,000 sq. ft. on Quadra, near Cloverdale. Centre of business district with 20 year old, 2 bedroom, full basement home. Asking $54,500. Owner, 652-2296.

247 COMMERCIAL OR INDUSTRIAL PROPERTIES

COMMERCIAL ZONED!
PRIME PANDORA AVENUE!
Approx. 10,000 sq. ft. land. 2 Bldgs., approx. 3,800 sq. ft. Ideal for professional offices. Good parking. $175,000.
WESTERHAM ESTATES LTD.
382-6151 or 1070 Douglas St. or Dick Batey 592-4607

LIGHT INDUSTRY
18,800 sq. ft. of land, or a smaller size if desired, plus good cement block building. Ideally located between Government and Douglas St. Plentiful parking. Reasonable.
Ken Walters 385-2481 anytime
Swinerton Stewart Clark, Ltd.
1318 Blanshard St.

CORNER LOT GORGE ROAD
Approximately 13,000 sq. ft. M-2 zones $110,000-$30,000 down. Leave phone number in Victoria Press Box 350.

URGENTLY NEEDED TO LEASE or buy, 1400-1600 square feet of building in good location for restaurant. 383-0333.

LIGHT INDUSTRIAL
Approximately 8,000 sq. ft. Vic West. $45,000 or nearest offer. By owner. 384-9263, 479-7251 after 5:00.

250 HOUSES FOR SALE

J. D. BOSDET LTD.
120 - 727 JOHNSON 386-3128

SECLUSION
1.27 Acres
Located close to the city in the High Tattersal area. A charming 2 or 3-bedroom home. Bright den, overlooking a beautiful garden. Gracious living room and dining room. Full basement, completely finished with extra plumbing. Asking $89,500. Exclusive listing. Call: Alice Moore, 592-4529.

CLOSE TO OCEAN
Fairfield
Owners have purchased, must sell. Present your offer on this 4-bedroom family home. Entertainment size living room and dining room. Family size kitchen. Full basement with rec room and extra plumbing. Immaculate inside and out. Asking $45,200. MLS 7914. Alice Moore 592-4529; Bruce Pollok 385-2651.

NEW HOMES
Central Saanich
We have several new 3-bedroom homes nearing completion. Located on a quiet cul de sac. These homes are better than average subdivision homes. They have all the deluxe features you would expect to find. Priced in the mid 50s. Call:
Alice Moore 592-4529
Bruce Pollok 385-2651

OWNERS MOVING
3 Bedrooms
Located on a quiet cul de sac. Close to all schools. This 3-bedroom home has been completely renovated. W-W carpet. New kitchen, family size dining room. Full basement. This has to be one of the nicest homes on the market. Asking $39,900. MLS 8466. Low taxes. Call:
Alice Moore 592-4529
Bruce Pollok 385-2651

10% Financing
Quiet Street
Delightful 4-level split, 3 bedrooms, L-shaped living and dining room. W-W carpet. Lovely kitchen, sundeck. Family room. Basement has room for further development. Price $48,500. Excellent financing existing mortgage of $32,000 at 10%. MLS 8651. Call:
Alice Moore 592-4529
Bruce Pollok 385-2651

GORGE AREA
$42,500
Delightful 2 bedroom, neat as a pin. Lovely living room with fireplace. Opens onto a very private sundeck. Bright kitchen. Large secluded lot. Vendor will cary up to $24,000 at 10% interest. Call:
Alice Moore 592-4529

Island Homes Ltd.
2504 DOUGLAS
386-7545

OAK BAY
Owners very anxious to sell this delightful family home located close to Catholic Church, excellent schools, university, hospital and shopping centre. Three bedrooms on main. Spacious living room with floor to ceiling brick fireplace, oak floors. Large kitchen built in range and oven. Full high basement with finished rec. room, extra bed room with nicely finished built-ins, extra plumbing.
Phone Bill Palfrey to View.
Must be seen inside to appreciate. Courtesy to all agents. Present all reasonable offers — financing easily arranged. Asking $54,900.
386-7545 or 598-4210

NEW 3 BDR. HOME
ASKING $48,000
TRY $3,000 DWN.
Immediate possession on this brand new 3-bdr. home. Spacious living room with fireplace. Wall-to-wall throughout. Full basement. Located on quiet cul-de-sac in Colwood.
H. Mitchell — 479-4818

Consolidated
Realty Ltd.
2686 Sooke Rd. 478-8316
OPEN HOUSE
SAT. 1:30-4:30
3163 BALFOUR ST.
Drive out the Gorge way and drop in to view this fabulous 4-bedroom home. Family kitchen with built-ins. Sundeck off L-shaped dining room. Two fireplaces, family room with beautiful bar and fireplace. Nice secluded lot (67x160) and double carport.
TOV DUNCAN, 477-2462

2 ACRES
By Owner
Wooded property in new luxury area. Has plenty of room for garden and landscaping. Charming new 2-bedroom home, custom designed, extremely spacious. Secluded natural beauty, only 11 miles from downtown. A bargain at $63,500. Owner will consider financing below prevailing rate with acceptable down payment. Call 478-6648.

MT. BAKER AND SEAVIEW!
QUIET CUL-DE-SAC!
3 BDRMS. and 3 BTHRMS.
Spotless, modern, Cordova Bay beauty, Family Rm., 2 Fireplaces, Carpeted sundeck. Excellent easy-care landscaping. $62,500. Must be sold!
WESTERHAM ESTATES LTD.
382-6151 or 1070 Douglas St. or Dick Batey 592-4607

848 ROCKHEIGHTS
1930 sq. ft. of spacious family living on view lot, in prime residential area. Handy to schools, bus and sports. Living room with fireplace, dining room, kitchen with eating area, 4 bedrooms, 2 baths, and family room to patio and outside living. $75,000 or best offer. 385-5409. No agents.

BY OWNER
10216 Surfside Pl.
Brand new English style house with sweeping ocean view, 3 bedrooms, 2½ baths, family room, many extras. Full price $85,000. 478-4151, 598-7501.

Johnston
REALTORS—APPRAISERS
SINCE 1903
1306 BROAD ST., 385-2471
JOHNSTON AND CO. LTD.

QUIET COLWOOD AREA, exceptionally well-built home in cosy split level design, 3 bedrooms and a den, full of many extras, to include fridge and stove, etc. Drive by 3056 Wishart Rd. or phone 478-8640. No agents.

OLDER HOUSE, 2-3 BEDROOM, large lot, quiet area, $33,500 no agents, 479-5139.

250 HOUSES FOR SALE

WALL & REDEKOP HOMEFINDERS REALTY LTD.
3480 Douglas 386-2911

OPEN HOUSE
FRI. AND SAT. 2 - 4 P.M.
4080 TYNDALL AVENUE
If you'd love a garden, plus convenient location, this home is it! Two bedrooms, plus living room with fireplace. Lovely kitchen with sliding glass doors off eating area onto spacious sundeck. Stove and fridge included. Offers considered at $47,500. MLS 8380.
LOLA CLARK
479-3010 386-2911

OPEN HOUSE
1259 GARKIL RD.
SAT., AUG. 17th, 1974.
2-4 P.M.—$46,500
Lovely 2-bedroom home with full-sized basement. Living-room with fireplace, eating area in kitchen. Third bedroom in bsmt. Drive-in garage. Large fenced lot. Situated in attractive area close to schools and shopping. For further details or to view call MAY HAMILTON at 386-2911 or 656-4692.

OPEN HOUSE
THURS., FRI., AND SAT.
1:30 to 4:30 P.M.
139 ONTARIO STREET
Two storey four bedroom family home. $38,900. (MLS) For prior viewing call GEORGE PHILIP at 386-2911 or 477-3170.

OPEN TO VIEW
2515 SOOKE ROAD
FRIDAY 7-9 P.M.
SATURDAY 1:30 - 4:30 P.M.
Long, low and lovely under a character shake roof, approx. 2700 sq. ft. Fully developed.
—4 bedrooms.
—unique plan highlights the living room and den, and the English Pub rec. room with bar and massive stone fireplace.
—½ acre landscaped lot.
—low taxes.
—large 9½% assumable mortgage. Price $64,000.
BONUS! — a garden level in-law suite.
Our Pleasure to show.
NINA or BOB STEPHENS
Call 386-2911.

OPEN HOUSE
SAT. 2-4 P.M.
5308 WESTHOME RD.
Beautiful setting .56 of an acre. Nicely secluded plus 2,000 sq. ft. of living space. 4 or 5 bdrms., den, rumpus room, large L.R. and D.R., utility room and just a walk to Prospect Lake. New MLS. A must to see. Call CURT SHUBROOK at 386-2911 or 382-6961.

OPEN HOUSE
THURS. AND FRIDAY
1450 TAUNTON STREET
2:00 P.M. to 4:00 P.M.
Large family home with 3 bdrms. Good sized kitchen with sep. DR. Redecorated inside. This house must be sold as owners have bought. For prior viewing: Call CURT SHUBROOK at 386-2911 or 382-6961; or ROBERT HAMILTON at 386-2911 or 656-4692. MLS. 8466.

10 MILE POINT
EXQUISITE VIEW LOT
Beautiful treed lot. Approx. ¾ of an acre. Overlooks the ocean. Is located in one of Victoria's choicest areas. Priced at $45,000. To view call BOB HAMILTON at 386-2911 or 656-4692.

DELUXE 2-BEDROOM
CONDOMINIUM SUITE
ROCKLAND AREA
BRAND NEW!
Lovely carpets, many cupboards. ensuite plumbing. Building has sauna, whirlpool, billiard room. To view call MARGARET BRIDGER at 386-2911 or 385-1188.

LOVE AT FIRST SIGHT
For this sparkling clean 3-bdrm. charmer at 2945 GRAHAM STREET. Large L. Rm. with F. Place and wall-to-wall carpet. Large kitchen with good cupboard space and complete with fridge and stove, basement with drive-in garage. All located on a nice easy care lot. OPEN HOUSE Wed., Thurs., and Friday: 1:15 to 4:30 P.M. MLS. Call JACK GREENWOOD at 386-2911 or 384-5228.

HERE IS A HOUSE!
of contemporary design, situated on a really beautiful lot in the Rockheights area of Esquimalt. This gracious home has three bedrooms on the main floor. A 33-ft. living and dining room with F.P. and a view of the ocean, plus a fully developed basement that has a large family room with F.P., a bedroom, den, utility room, and bathroom. For appointment to view call: JACK GREENWOOD at 386-2911 or 384-5228.

LIKE OLD HOUSES?
Then ask to see inside 271 Superior St. 1300 sq. ft. of spacious living area, and a full basement is included at only $35,900 with a good 1st mortgage. It's bargain priced. Call JACK GREENWOOD at 386-2911 or 384-5228.

OAK BAY
CHARACTER HOME
Only a few of these gracious homes are left. This one has 6 bedrooms, 5 bathrooms, a living room and a reception hall designed for gracious entertaining and family living, each with large fireplace. An entertainment-sized dining room with fully enclosed patio, with fireplace, a large den with fireplace and a kitchen that makes cooking and meal preparation a pleasure. This gracious home is located on .7 of an acre of seclusion and privacy. MLS. To view call: JACK GREENWOOD at 386-2911 or 384-5228.

NOW!!
Is the time to check out two beautiful treed lots with building in progress. One home 1241 sq. ft. the other 1300 sq. ft. Attractively designed for convenience.
Aluminum siding exterior. View the plans now and choose your own colours, carpeting and fixtures. Ready for occupancy within two months. Conservatively priced in the mid sixties.
Call Eleanor Bray, 386-2911 or 592-1130

TEN MILE POINT
Spacious executive type home on approximately ¾-acre of treed seclusion.
Gracious entrance hall to main floor with vanity off. Living room with raised hearth F-P and a lovely bay window.
Dining room has sliding glass doors to patio. Bright cabinet kitchen with separate eating area. Large family room off kitchen den. Utility room and a double garage. Upstairs 4 bedrooms, master ensuite 3-pce and sliding glass doors to sunporch. Also full bathroom.
A home worthy of your attention. Asking $120,000.
To view please call
Eleanor Bray 386-2911 or 592-1130.

3-BR HOME
SIDNEY—$45,900
Large brick fireplace in living room with in-line dining room, sundeck, carport, large rec. room finished in high cement basement. Home is nicely carpeted — good sized yard. MLS. For further information and to view, call MARGARET BRIDGER, 386-2911 or 385-1188.

15-SUITER—$145,000
COOK-BAY AREA
Good revenue producer. Nets approx. $13,000 per year. MLS. For details and to view, call MARGARET BRIDGER at 386-2911 or 385-1188.

FAIRFIELD—$51,500
CHARACTER HOME
1500 sq. ft. of gracious living on main floor. Large living and dining rooms, each with fireplace, large kitchen with eating area, 3 good sized bedrooms. Full cement basement plus attic which can be developed. MLS. For further details or to view, call MARGARET BRIDGER at 386-2911 or 385-1188.

JAMES BAY—
LARGE FAMILY HOME
ONLY $38,900
Vacant and ready for you to move into, this large, 3-bedroom home, upstairs with 2 large rooms and basement with laundry area. Large kitchen, fenced backyard and drive-in garage. Attractive interior. For more details or to view call MAY HAMILTON now at 386-2911 or 656-4692.

250 HOUSES FOR SALE

WALL & REDEKOP HOMEFINDERS REALTY LTD.
3480 Douglas 386-2911

NORTH SAANICH
$58,500
Built to VLA specifications. Lot 100'x220'. A very attractive interior. W-W over hardwood floors, lovely large fireplace, knotty pine kitchen, 2 bedrooms, on main plus bedroom, bathroom and rec. room finished in basement. 6 yrs. old. MLS. Call today: CURT SHUBROOK at 386-2911 or 382-6961.

OWNERS BOUGHT—
MUST SELL
Older character home redecorated inside. 3 bdrms., good sized kitchen with sep. DR. Unique stairway off thru hallway. Full basement. A real good family home and only $39,900. For viewing call: ROBERT HAMILTON at 656-4692 or 386-2911 or CURT SHUBROOK at 382-6961 or 386-2911. MLS 8466.

RETIRED?
2-bedroom, full basement. Compact and immaculate white siding home in Saanich. View of Swan Lake. Large lot. Close to town and stores. To view please call ROSE CHOPE at 386-2911.

SELL! SELL! SELL!
That is the order I have on this 2 up and 1 down bedrooms home in Blenkinsop-Mckenzie area. LR with wrap-around carpeting and family room in the basement. And much, much more in this 15-yr.-old home. Price only $46,500. To inspect call PAM HEARE, 386-2911 or 385-0595.

$53,900—SIDNEY
RECREATION HOME
This 1-yr. home with 2-bdrm up and 1 down, w-w carpet throughout, boasts a full 18'x36' swimming pool in backyard. Basement has rec. room with glass doors opening onto patio and pool area. Huge sundeck overlooks pool and patio. To view call ROBERT HAMILTON at 386-2911 or 656-4692.

URGENT SALE REQUIRED
On this Fairfield legal triplex Grossing $6720 per annum. All offers will be looked at on the asking price of $55,900. (MLS) For more information call PAM HAERE. 386-2911 or 385-0595.

VIEW ROYAL—$44,900
Large lot with fruit trees. 3 bedrooms, LR with fireplace. Modern kitchen with plenty of cupboards. W-W carpeting. Full basement. For more information call me now. It has to be sold. MLS. PAM HAERE at 386-2911 or 385-0595.

FAIRFIELD
NEAR THE SEA
$47,500
A very charming stucco bungalow—Living room with fireplace — Dining room with hardwood floors. New w-w in halls and bedrooms. Delightful sundeck. Charming garden, with fruit trees. Vendor will carry full balance on good D. Payment. To view call ELSIE O'BRIEN at 386-2911 or 477-5470.

"FORTY NINE NINERS"
1—Tattersal Area — 4 bedrooms, huge 72' x 226' garden lot, large 10% mortgage, quick possession.
2—Glen Lake — 4 bedrooms, 3 bathrooms, 3 yrs. old, on quiet child-safe cul-de-sac.
3—Metchosin — 1.66 Acres plus 3 bedroom rancher, close to Witty's and Taylor's beaches.
For further details on these homes and others in this price range call: NINA or BOB STEPHENS at 386-2911.

GORGE AREA
This conveniently located home features a cozy living room with fireplace, a separate dining room and 2 bedrooms, on fenced landscaped lot. Close to bus, the new Gorge shopping centre and the Gorge promenade. Price $42,500. View with NINA or BOB STEPHENS. Call 386-2911.

20 ACRES MODERN HOME
$110,000
Located on edge of park off Rocky Point Road. Close to Marinas. Well constructed, four bedroom home. Large Living room-dining room. Kitchen is well designed with custom cupboards. MLS. 8331. Call F. A. MOLYNEAUX at 658-5429 or 386-2911.

METCHOSIN $46,900
Two steps will take you from the neat front yard into this compact easy care bungalow. (electric heat, no basement) within walking distance of store, school, church and beach. Enough pasture behind the house for a cow and some chickens. Qualifies for VLA. MLS 7299.
382-2911 JO LENNOX 478-2563

OAK BAY
2 bdrm. home. Full basement. New furnace. Nice sized lot. Dining room and Living room with fireplace. Needs some T.L.C. Price $36,500. Will not last! Call DAVE ROBERTS at 386-2911 or 477-1317.

TODAY'S TIP
BY DAVE ROBERTS
Lights: replace all burned out bulbs, faulty switches. Phone me for more hints or any assistance you need in selling your home. DAVE ROBERTS 386-2911 or 477-1317.

NEWSTEAD • REALTY •
1637 Fort Street 598-5166

OPEN HOUSE
1182 CRAIGFLOWER
THURS., FRI. AND SAT.
1:00-4:30 and 7:00-9:00 P.M.
See this lovely 2 or 3-bedroom home located just 2 miles from city centre. Living room, dining room, halls, kitchen, and bedrooms all in wall-to-wall carpeting. The owner is willing to carry the finance at the low interest rate of 10 per cent with a good down-payment.
RON OR PATRICIA SEDGER
598-5166 or 479-3673

OPEN HOUSE
2125 QUIMPER ST.
THURS.-SAT.
2:00-4:30 p.m.
You are invited to view this charming no-step home. Carpeted living room with fireplace. L-Shaped dining area, 3-bedrooms, family room, sun room, large secluded garden.
VENDOR WILL CARRY SUBSTANTIAL 2ND MORTGAGE AT 12 PER CENT. ASKING $51,000. Your hostess
MARY JAMES
598-5166 OR 386-9690

JUST 5 MINUTES FROM DOWNTOWN
CLOSE TO FAIRFIELD, SHOPPING AND BEACH, spacious 3 bedroom stucco bungalow, Living room with fireplace, dining room, eating area in electric kitchen, Sundeck, full basement, rumpus room — perfect for Pool Table, Workroom, extra plumbing. Open to offers — Full price $53,500. MLS. Charman Pacific Realty.
DORIS ADAMS
385-9765 658-8105

250 HOUSES FOR SALE

CANADA PERMANENT TRUST
(ON DOUGLAS AT FORT)

Choice Property
¾ Acre
Approx. 1 acre of choice property on Cordova Bay Rd. — 950 sq. ft. home with large bountiful garden and much privacy. No subdivision permitted at present (MLS). $43,800. For viewing call PAUL HYATT 656-3150 or 382-9191.

PRICE REDUCED
Convenient Stadacona Park area, located on 2 lots, this lovely 2-3 bedroom home has been reduced to $49,900, for early sale and possession. Features attractive living room, with fireplace, dining room, cab. kitchen, 4-pce vanity bath. 2 large bedrooms on main plus full developed basement with rec. room. Immaculate throughout with W-W carpets, panelled feature wall and all drapes. (MLS 8224). See this today with HERB McDONNALD 479-4127 or 382-9191.

$36,000
Close to everything this 1038 sq. ft. 2-bedroom, no-step bungalow has fireplace in living room, dining room, kitchen with eating area. Separate garage on large duplex-zoned lot. Offering Sept. 1 possession. To view please call DI MUSTERS 383-3789, HERB McDANNOLD 479-4127 or 382-9191.

NEW DESIGN
3 BEDROOMS
This spacious design gives easy living. Master bedroom ensuite. W-W. Full length sunny balcony off bright living room. Good-sized dining room, roughed-in 4th bedroom or den and rec. room at ground level. Good value, $49,900. (MLS 8482). TIM HOSKIN 386-9364, MAUDE DOBSON 658-8837 or 382-9191.

Handyman Special
Plus
A fixer-up on a double lot. Ideal opportunity to up-date this 20-yr.-old 3-bdrm. home in popular LAKE HILL and develop the possible extra lot. At just $55,900 it's a bargain. MAUDE DOBSON 658-8837, TIM HOSKIN 386-9364 or 382-9191.

Perfect Retirement
$49,900
With a view of Swan Lake, 5 rms, on main, 2 bdrms, living rm, dining and kitchen, high bsmt. is developed with extra bdrm, rec. rm. and 1-pce. bath. Fruit trees, garden and berry bushes, extra parking. Very good value. GRAY LAITE 656-5267, SID HASLAM 477-1994 or 382-9191.

SPLIT LEVEL
GLEN LAKE
Transferred, owner must offer this immaculate, custom built 3-bdrm. home at a most realistic $53,000. Open to all reasonable offers. Only 2 yrs. old, but in unbelievable condition throughout. Well fenced and landscaped. Access to sundeck from kitchen and dining rm. Quality W-W carpeting. Ensuite off master, walk-in closet, stone F-place. Don't miss this one. Quick possession. (MLS). PAT DOERKSEN 478-3432 or 382-9191.

SIDNEY
3 BEDROOMS
Make an offer on this 1100 sq. ft. like new home, offered at $45,900. Owner transferred and offers quick possession. Well landscaped and fenced yard with patio in back. 2nd bathrm. finished in bsmt. In area of newer homes near amenities. (MLS). For details or viewing call PAT DOERKSEN 478-3432 or 382-9191.

Immediate
Possesion
3 or 4 Bedrooms
Well priced, but open to offers, this home must be sold this week. Owner has left. W-W F-place, 1½ baths, 1600 ft. finished floor area. Prestige LAKE HILL area. Trade your equity. Assume 9¼ per cent mortgage. Needs painting inside. Cost may be deducted. (MLS). Call now PAT DOERKSEN 478-3432 or 382-9191.

How Sweet It Is!
Spic and Span well constructed 1-owner home. This won't last long. To see it is to love it. 2 lge. bdrms, 2 bathrms, big rec. rm. W-W off-white shag with F-place and sundeck. $48,000. BARRY THORNDYCRAFT 477-8487 or 382-9191.

OAK BAY
Prestige location, soundly constructed 15-yr.-old beauty. 3 bdrms up, and 1 down—lge. rec. rm, 2 F-places. Easy-care garden with lots of trees. $63,900. BARRY THORNDYCRAFT 477-8487 or 382-9191.

Home With Income
This nice 27-yr.-old home is actually 2 apartments. 1 has 5 rms. D.N. rm, 1 bath. The other has 4 rms, eat-in kitchen. Separate entrances, immaculate throughout. W-W. It is in a corner lot in a choice residential area offering excellent combination in transport, schools and shopping and $135 per month revenue. (MLS). For full particulars call MANUEL LOPEZ 384-9150 or 382-9191.

BRAND NEW
3 bdrms, 1½ baths—compare this home with anything new around. Living rm, dining rm, all teak-wood kitchen. W-W carpet, outdoor sundeck, triple carport, full bsmt. Only $49,900. Gorge Area. TED PINFOLD 388-7742 or 382-9191.

Lovely
Remodelled Home
Approx. 1200 sq. ft., 2-bedroom family home located in choice residential area on 67x140' property. Full basement ready for further development. Priced at $48,500. SID HASLAM 477-199, GRAY LAITE 656-5267 or 382-9191.

Good Family Home
938 Fullerton
Close to transportation, schools and stores. Recently renovated and attractively priced in mid thirties with substantial mortgage. Large full height basement provides possibilities for development of added accommodation. MLS 8201. For viewing please contact JACK NELSON 477-6235 or 382-9191.

Perfect Investment
3-BR Home,
R3 Zone
Well-built clean home within walking distance of city centre. Close to primary and secondary schools now satisfactorily rented. Interior in excellent clean condition. Priced in low forties and open to offers. MLS 8082. To view please contact JACK NELSON 477-6235 or 382-9191.

Price Reduction
Ocean View
Now offered at the exceptional price of $115,000. This value defies comparison, it's well located with Cadboro Bay ocean view and near UVic and Uplands golf. There are 5 bedrooms, 3 full baths, panelled den, underground sprinkler system, AM-FM intercom and just 5 years old. Over 3,400 sq. ft. of delightful accommodation for the executive or professional family. MLS 7513. GRAY LAITE 656-5267, SID HASLAM 477-1994 or 382-9191.

"Central Saanich Estate"
This estate is approx. 2.7 acres. Has an immaculate, solid, fresh-built ranchero style home (approx. 2,000 sq. ft.). Good distribution of its 8 rooms, 3 baths total 8 pcs. Its sitting room is fit for a queen with the monumental floor-to-ceiling fireplace done in dark slate, heat scape. Tinted glass cabinets are refined taste in kitchen—red bourdeaux drapes, and some appliances stay. In-garage, banquet terraza ½ covered. Barn on back of the property—for viewing and particulars call M. LOPEZ 384-9150 or 382-9191. MLS.

Canada Permanent

250 HOUSES FOR SALE

BLOCK BROS.
1800 Blanshard
3636 Shelbourne
1949 Sooke Road

OPEN HOUSE
3529 RICHMOND ROAD
Thursday, Aug. 15th, 1:30 - 4 p.m. All one level no-step home. This rare and delightful spotless bungalow is todays best buy at $55,000. in the Mt. Tolmie-Mayfair Drive area. It has over 1300 sq. ft. and comprises 3 good BR maybe 4 if small one needed. Sparkling oak floors, FP, LR and DR, and beautiful kitchen, 2 bathrooms inc. ensuite, pleasant Victoria living in these 7 rooms close to everything. Privacy, space to enjoy inside and out, perfect for a family or good planned retirement, view now. MR. CLENDINNENG, 477-1841, 477-5462.

OPEN HOUSE
1436 DENMAN ST.
Thursday, 2 to 4 p.m. Homey feeling in this 3 bedrm. basement home. 11 years old. Rec. Room with sliding glass doors to your patio area. Owner transferred. Present your offers. JEAN DOBEREINER, 479-4979, 477-1841.

OPEN HOUSE
1282 RICHARDSON
Gracious and spacious duplex. 5 RM suite Dn., 4-RM suite up. Lovely lot with fruit trees. Detached garage. FP $58,900. Open for viewing today from 1 - 5 p.m. For prior viewing call RON EMMERSON, 477-1841, 658-8386.

Quick Possession
3 BEDROOMS
OPEN HOUSE 7-9 PM Thursday Aug. 15th. 6932 Central Saanich Rd. Near schools, large lot. Asking $35,400.
477-1841 RON KERFOOT 652-2594

REDFERN
Drive by 1044 and 1050 Redfern and give me a call to view. 1044 is an Immaculate 3-BR family home. 1050 is a legal duplex and except for exterior painting is also in excellent condition! All 3 units rented to very good tenants. Please do not disturb them. $80,000 for the 2 properties. BILL REMPLE, 477-1841, 658-5794.

COUNTRY COTTAGE
2 Bdrm. cottage on attractive lot boadering on Colquitz Creek in Wilkinson-Carey Rd. area. ELEC. heat and low taxes makes this a real bargain at $36,900. MLS 8186. GEO. CHRISTENSEN, 477-1841, 385-6864.

F.F. BY SEA
REAL CHARMER
Solid Family Home of 5 bedrooms, 2 baths, full bsmt. Short block from sea off Dallas. Excellent yard; sundeck; quiet area. Built in stove, oven; fridge and washer stay. Immediate possession. Clean and tidy. Probably open house Sat. New listing at $59,500. JAMIE MacGREGOR, 477-4170, 477-1841.

FAMILY HOME
SIDNEY, $43,900
4 Bedrms, finished Rec. Rm., full-sized kitchen with large sundeck just off highlight this compact yet spacious home with shake roof and alpine entrance. Located on paved cul-de-sac in proud residential area of reasonable taxes. Landscaped, fenced. FRANCES BROWN, 477-1841.

GORDON HEAD
EXCLUSIVE
An Immaculate custom designed and built 5-bedroom home in a quiet and secluded area. Large rumpus room with FP. 3 bathrooms. Excellent 2nd. kitchen downstairs with 2 bedrooms and the rumpus room could be the living room for this potential suite. $78,500. TED WALFORD, 598-1420, 477-1841.

GORDON HEAD
WATERFRONT
This new exclusive waterfront property is a superb 4-bedroom custom built residence, with panoramic views of Haro Straits, Cordova Bay and the Gilf Islands. 30x14 rec. with FP. Master bedroom ensuite; 3 bathrooms in all. Built-in "Tappan" range and oven and 10 channel intercom in the kitchen plus sliding glass doors onto covered sundeck. 20x16 sunken living room. TED WALFORD, 598-1420, 477-1841.

NEW HOMES
in Gordon Head and Mt. Douglas area. From $49,900 to $59,900. Ready in approx. 3 months. All with a minimum of 3 bedrms., 1½ baths. First class construction is offered. RON EMMERSON, 477-1841, 658-8386.

CHARACTER HOME
Fine 2-storey home in popular RISE area designed for gracious living. Spacious and attractive entrance, separate formal DR, 2 bathrooms, 2 BEDRMS on main and 3 up. Delightful treed corner lot. Offers invited on asking price of $59,500. BILL REMPLE, 477-1841, 658-5794.

IT'S EASY TO ENJOY
This architect designed home, in Gordon Head has 2 large bdrms, 2½ baths, modern cabinet kitchen with separate dining room that leads off to a patio and yard that is landscaped to be enjoyed for all seasons. To view this immaculate home phone WILF WEICKER 386-3231 or 598-1649.

FAMILY HOME
$43,900
JUST LISTED!! OPEN 2-4 THURS., FRI. 1704 DAVIE ST. Solid family home, spacious rooms, 3-4 bdrms., living room, dining room, 2 fireplaces, located close to Richmond-Jubilee Hospital. Close to schools, shopping. Easy possession, excellent existing mortgage at 8¾ per cent. Call MARGARET PRICE, 477-1841, ETHEL HARVEY, 592-4522 or 386-3231.

FAIRFIELD
Home plus revenue. This is presently a 6-unit revenue home but could be returned to a gracious family home plus 1 or more revenue suites. Asking $85,000 and vendor will carry with $20,000 down. LINDA FAHEY 656-1520, LOREA TUBB, 477-6617 or 386-3231.

INVESTMENT HOMES
2 small no basement homes close to town and country are available for approximately $25,000 cost and assume existing mortgages. Lots are each 54x164 and 54x178. Houses are ideal for rental while awaiting land value increases.
JOHN A. JOHN 386-3231 or 477-8096.

DELIGHTFULLY DIFFERENT
For those with the unusual in mind — Authentic log home consisting of 3½ BR, utility room, DR. Magnificent kitchen includes stove and fridge, cedar cabinets. Large 139x97 yard is very well landscaped with garden. MIKE Myers, 478-5561, 478-6349.

OPEN HOUSE
THURS. 1:30 - 4
2879 Carlow Rd., Space for all the family and relatives. Huge on huge lot. Quality construction. 6 years old. Terrific for $52,900. OLIVE WEBBER, 478-5561, 478-7733.

250 HOUSES FOR SALE

BLOCK BROS.
1800 Blanshard
3636 Shelbourne
1949 Sooke Road

BRENTWOOD
Nestled in a quiet cul-de-sac close to schools, fishing and shopping, this new home has over 1200 sq. ft. on main floor, a full easily developed bsmt. with roughed in plumbing, completely carpeted, 3 BR, 1½ baths, nice stone FP in large LR, all services underground. FP $55,000. BOB PAUL, 478-5561, 478-2477.

NEW HOMES
Maximum in quality construction! Minimum Price! Hard to believe? Let me show you how you may enjoy the maximum comfortable living in only 6 wks at a price you can afford. Modular homes, factory built of quality construction; your saving! Some features:
—Double glazed windows
—Horizontal or vertical siding
—Gyproc or panelled walls
—Fireplace, brick or rock
—Built-ins if desired
3 BR with 1½ baths — 1250 sq. ft. of comfort with full bsmt and completely landscaped. Price range $45,000 - $51,500 dependent upon area. Cash $7500 plus Gov't second of $2500 puts you in your dream home. Full details with Olive Webber, 478-5561, 478-7733.

COFFEE ADDICTS
Buy your own coffee shop. "Gigi Take Out" coffee shop and soft ice cream business is for sale only $16,000. Excellent location in Burnside Shopping Plaza, across from Hampton Park, with parking for 50 cars. Coffee bar has inside seating for 18 persons. This is a rare opportunity at the price. Ideal husband and wife operation. JOHN ROBINSON, 478-5561, 383-5425.

MAYFAIR REALTY
3153 Douglas St. 386-2955
WOODWARD'S MAYFAIR CENTRE

OPEN HOUSE
SAT., 1:30 - 4:00
REDUCED $10,000
1013 GLEN FOREST WAY
(Off 4100 Blk. Happy Valley Rd.)
High view treed lot of over 2 acres, approximately 1550 sq. ft. of living area. 3 bedrooms, master en-suite, sunken living room with rock fireplace. Double carport, sundeck. BRAND NEW. A MUST SEE. MLS. ASKING $65,000— FOR A LIMITED TIME ONLY. FRANK BOUSFIELD, 386-2955 or res. 382-4968.

OPEN HOUSE
SAT., 1:30 - 4:00
1011 SUNDANCE
(Off Glen Forest off 4100 blk. Happy Valley Rd.)
ACREAGE AND VIEWS. A spatacular home exceptionally well built on over 2 ACRES of view property about 20 mins. from town. On city water. Many extraordinary features. In the final stage of construction. Priced at $65,000. LOU BLOOMFIELD, 386-2955 or 383-2374.

TWO SUPERB S X S
Both reduced considerably in asking price. Each duplex with 3 bedrooms and 1½ baths, each side. W-W and fine H-W flooring, in most convenient area of Gordon Head; $77,500 and $74,500 LEIGHTON NOBLE, 386-2955 or res. 658-8968.

COUNTRY SETTING
1800 sq. ft. quality 4-bedroom home on approximately ½ acre lot. If you require more space than average this is a "must see" at $69,500. For more information please call WAYNE SCOTT, 479-6087 or STAN JAMES, 592-3740, Mayfair Realty, 386-2955.

NEW ESQUIMALT
1500 Sq. Ft.
On sewer, storm drain, treed lot, curbed street. Three bedrooms, 1½ baths, family kitchen, L-shaped living room and dining room. Also a 12x25 family room finished in plaster and panelling. All this on the main floor. High basement easy for further development. 10 per cent mortgage. $69,000. Please call GEORGE WALL 386-2955 or 478-5681.

CLOSE IN
Brand new 4-bedroom home on quiet dead-end street. Fully finished family room. Lovely treed lot. Ready for you to move in. $69,000. For details please call WAYNE SCOTT, 479-6087 or STAN JAMES, 592-3740, Mayfair Realty, 386-2955.

NEW MLS
We have listed this lovely 2-Bdrm home in a choice area of retired residents and beautifully kept gardens. Wall to wall thru out, fireplace, bright kitchen with glass doors to sundeck overlooking backyard with 5 fruit trees. Drive-in garage, bsmt with additional finished room. Asking $47,500. LEIGHTON NOBLE 386-2955 or res. 658-8968.

BROWN BROS. on LANSHARD
385-8771 (ANYTIME)

SPARKLING CLEAN
REDUCED $4,000.00
Excellent starter home on high lot with lovely views of harbour and hills. 2 bedrooms, bright living room, family-sized kitchen, stove included. 3 piece bath. ½ basement. Carport. MLS 8076.
Now priced to sell $30,000
Please call CEC PEARCE 385-8771 (anytime)

UPLANDS
CHARACTER AND QUALITY
Delightful tudor home offers quiet seclusion. Spacious entrance hall. Living room 23x14 with covered patio off, overlooking lovely garden. Formal dining-room. Den with fireplace. Convenient kitchen. 3 large bedrooms. 2 bathrooms. Full basement. Hot water heating. Gardens serviced by sprinkler system. $97,500.00.
For appointment to view please call CEC PEARCE 385-8771 (anytime).

CHAMPION
REAL ESTATE AND DEVELOPMENT LTD.
OAK BAY
SPECIAL
OPEN HOUSE
WED. 14 AUG. 6:30-9:30 p.m.
2488 HAZEL
(OFF BYNG)
Two Bedroom one with F.P.
Additional F.P. in L.R.
D.R. with built-in Buffet
Full basement
Wonderful garden
Priced to sell $45,000
No prior viewing
John Jenkins 598-5767
Blair Scott 388-4477
(We have Others in Oak Bay Contact Us)
813 Fort St. 388-4477

250 HOUSES FOR SALE

FOR SALE Royal Trust "THE SIGN THAT SELLS"
3400 DOUGLAS ST.
384-8001

OPEN HOUSE
THURS. AND FRI., 2-4 P.M.
339 COTLOW
MLS 8493
A new listing 1.2 acres. Seclusion and privacy and yet close to schools and shopping. Beautiful treed lot. House has 3 bedrooms on main floor, large LR — good sized kitchen with large eating area. Full, high basement with rec room and large bedroom. Many built-ins and extras. Asking $74,900. Call: GLEN or MARG McGREGOR, 384-8001 or Res. 477-3675.

OPEN HOUSE
FRI. AND SAT., 1:30-4 P.M.
336 KERR AVENUE
Large 2 bedrooms, living room with fireplace, dining room, oak floors, large kitchen, rec room with wet bar in full basement. This home has been redecorated and all ready to move into. Make an offer on asking price of $44,900. For information call: LEN TAYLOR, 382-9485, or PETER TER VEER, 479-1538 or 384-8001 anytime.

OPEN HOUSE
SAT. 1:30-4 P.M.
2855 FIFTH ST.
Close in location. This lovely 2-bedroom home has living room with fireplace, dining room, 2 bedrooms on main floor with large rec room in full size basement, large corner lot and priced to sell at $42,900. For information phone LEN TAYLOR, 382-9485 or PETER TER VEER, 479-1588 or 384-8001 anytime.

OPEN HOUSE
1979 COCHRANE
FRI. 7-9 P.M.
Immediate possession and good financing. Close to schools, University and shopping. Bright living room and dining room on main. Bedroom and extra plumbing in basement. Olympic view and nicely landscaped. WALLY MILLIGAN in attendance. 384-8001.

OPEN HOUSE
SAT. 1:30-8:30 P.M.
3037 JACKSON
A perfect retirement home with gleaming hardwood floors. Well constructed and maintained, 2 bedrooms, extra bedroom in full basement. Set in a park-like setting on a quiet street with an extraordinary garden. MLS. ETHEL WALLACE, 384-8001, 382-5998.

COLWOOD
QUICK POSSESSION
$56,900
BETTER THAN NEW!
Immaculate 3-bedroom, full basement home. Large family room, double plumbing. Located on one of the nicest streets in Colwood and surrounded by good homes. Close to schools and transportation. MUST BE SOLD. MLS. View with ETHEL WALLACE, 384-8001 or Res. 382-5998.

SAANICH ACRES
23 of them and they are beautiful, mature trees ... some distant sea views. The 2-bedroom bungalow is almost new and the seclusion and overall charm is exciting.
DAR GARSIDE, 384-8001

VIEW ROYAL N.
3 Bedrooms
$45,500
Immaculate 8-year-old, Post and Beam home on quiet street. 3 bedrooms, bright living room and dining room with wall-to-wall carpet. Kitchen has eating area, through hall. 4-piece bath. Full, high basement with drive-in garage, large rec room. Excellent value. ... my pleasure to show. MLS 7776.
MARION HOPKINS
384-8001 or Res. 592-4351.

GULF ISLAND
WATERFRONT HOME
Located on the northern tip of North Pender Island. 500 feet of ocean front, 3 bedrooms and a studio, large living room with rustic stone fireplace, dining area, large recreation room with a second fireplace (all rooms feature panoramic picture windows with special glazing. There are 2 bathrooms, a modern convenient kitchen, utility room, and a spacious entrance. Special features include oak floors throughout, built-in vacuum system, and a boat dock. There is complete hydro and telephone service and regular ferry service to Victoria and Vancouver. For more particulars and appointment to view please call
DAR GARSIDE, 384-8001

SOUTH OAK BAY
687 ISLAND ROAD
2-bedroom bungalow in this choice area. Living room with fireplace, living room — part basement. Garden full of flowers and shrubs. Vacant — immediate possession. $49,500. JOHN MORRY, 384-8001 or Res. 592-9770.

2704 BELMONT
3-bedroom older home. Attractive corner lot. $37,500. JOYCE MILLER, 383-5873; JOHN MORRY, 592-7970 or 384-8001 anytime.

LANGFORD
Three bedrooms on main floor and one in the basement of this lovely family home close to shopping areas. Attractive brick fireplace, wall-to-wall carpeting, master bedroom has huge closet en suite. The doors opening on to a large sundeck. The basement has an unfinished rumpus room and laundry area, plus R.I. plumbing. There's a large carport and plenty of room for a trailer or boat on the lot as well (beside the fir and pine trees). Price $52,900. To view. ALMER OLSON, 384-8001 or 478-4446.

GORDON HEAD
$74,500
This custom-built 4-bedroom split-level is in superb condition. There's a slate fireplace offset by hand rubbed matched walnut feature wall in a spacious living room. A dream kitchen with large eating area. Nice family room a few steps down just off kitchen. 2 baths. Don't miss this one — there's much more. For more particulars call 384-8001 or WALLY MILLIGAN, 598-2017, VIC GOERTZEN, 592-9045.

UNIVERISTY AREA
$4,4900
Well-located just 1 block off Shelbourne. This is a lovely 2-bedroom home with full basement in spotless condition. Spacious living room with fireplace. Well-planned kitchen and good sized dining room. Phone 384-8001. VIC GOERTZEN, 592-9045.

david burr ltd.
655 FORT ST. 384-9335

OAK BAY
Immaculate 3-bedroom, (1 down) home in popular Willows area. large living room with fireplace, family-size dining room. Cheery kitchen with large eating area. Spacious sundeck. 4-piece vanity bathroom.
Full basement has rec. room and 3rd bedroom. Loads of storage space. Wired for washer and dryer. Drive-in garage. Well landscaped grounds.
This is a well constructed family home handy to all school levels, transportation, shopping and recreation. Ten day possession. (MLS 8638).
$55,000
W. E. (Wil) Wilson, 384-9335, 477-4328.

TOWN AND COUNTRY REALTY
3617 DOUGLAS STREET
382-7276

BURNSIDE
Near shopping and bus. A cozy -bedroom home — NO STEPS — large lot for veg. garden and boat storage. This is neat and tidy and comfortable. HOT WATER HEAT. $38,500. Call A. Klenman for appointment, 382-7276.

250 HOUSES FOR SALE

D. F. HANLEY AGENCIES LTD.
3293 DOUGLAS ST.
385-7761
OR
3021 SHAKESPEARE ST.
388-4294

$45,986
Goldstream, 4 years old, 3 bedroom family home. Full basement, family room plus can be extra bedroom. Lots of parking. Big sundeck. Good garden. MLS.
BUSTER EALES AL WIESHLOW
385-3028 (Res.) 656-5063 (Res.)
385-7761 Anytime
—D.F.H.—

MILL BAY
NEW HOMES
YOU NAME THE DOWN PAYMENT on a brand new 3-bedroom family home with lovely W-W carpeting throughout, wood feature walls and roughed-in bathrooms in high basement. All on a HALF-ACRE LOT. 2 new homes just completed on a quiet cul-de-sac and ready for you and your family! PRESENT YOUR OFFER on the already reasonable asking price of $41,900 and $42,900. MLS.
STEVE MOONEY
385-7761 Anytime
— D.F.H.—

OAKLANDS
This is a REALLY ATTRACTIVE and CHARMING 2-bedroom stucco bungalow in an always popular area! Set on a fenced, easy care lot amongst lovely gardens, beautiful roses and flowering trees, there are peach trees and climbing roses over the picturesque latticework front porch. A PERFECT STARTER OR RETIREMENT home within easy walking distance of Hillside Mall. May be purchased with as LOW as 5% DOWN with EASY, EASY TERMS, qualifies for CMCH also, or can be purchased clear title! Please call for details and present your offer on the asking price of $36,900. MLS.
STEVE MOONEY
385-7761 Anytime
— D.F.H.—

READ THIS
NO MTGE.
TO RAISE
$34,900
Lovely, well-kept, fairly new 2-bedroom stucco bungalow in handy, ever-popular area. Nice LR with brick fireplace, kitchen with eating area, spacious master bedroom. All on an easy-care fenced lot amongst beautiful gardens. Vendor may carry on LOW DOWN PAYMENT and EASY TERMS! I.E. $3,250 cash, balance at 10½% and $293.84 per month! (25 year amortization, 5-year term). HURRY!
STEVE MOONEY
385-7761 Anytime
— D.F.H.—

METCHOSIN
2 ACRES
This brand new, 4-bedroom home offers every convenience of modern living surrounded by 2 acres of country atmosphere. 2½ bathrooms, spacious unique kitchen with exta breakfast room, separate dining room, 2 sundecks and fantastic rec. Room with wet bar. All rooms are luxuriously W-W carpeted. All in all 3132 Sq. Ft. of gracious living area for $89,500. Will consider trades. MLS. Call
G. HOFMEISTER
385-7761 (24 Hrs.) 592-6372 (Res.)
— D.F.H.—

DRL
DOUGLAS REALTY LTD.
385-8784
12 CENTENNIAL SQUARE
LIST AND SELL
WITH D.R.L.

OPEN
Fri.—Sat. 2-4 P.M.
3410 Bethune
Immaculate 2 bedrm bungalow. Living rm. w-fireplace. Full basement. $38,090.
Mary McGuire 479-7668
Donna Valikoski 384-2057

PRICE REDUCED
Owner anxious to sell
All offers considered on this terrific buy. Two bedrooms, spacious living room, fireplace, large kitchen. Set on high secluded lot, with easy access to town. This home is immaculate. Come and see it. Substantial 9 per cent financing available. ML 7903. To view, call Tony Brogan 386-1866, Anna Chandler 384-6939, 388-6275 — Local 2471 or 2462.

EXCELLENT FAMILY ACCOMMODATION
$49,500
Near Simpsons-Sears — Attractive 5 bedroom, 3 bathroom home. Large living room, dining room, convenient cabinet kitchen. Full basement, sundeck and garage. Located on quiet street close to all amenities. To view call Tony Brogan 382-1866, or Anna Chandler 384-6939, or 385-8784.

FAIRFIELD
2-bedroom spacious condominium offering the grace and charm of yesteryear with the modern convenience of today. LR with small private patio; master ensuite and includes all modern appliances. An excellent buy on today's market at $41,900.

TWO HALF-ACRE LOTS
Saseenos area near Sooke — each lot has over 100 ft. of road frontage. Well on one lot. $9,500 and $9,000.
Joan Hopper or Rick Kallstrom
652-3103 386-0751

FAIRFIELD $42,000
You will enjoy the warm friendly atmosphere of the panelled living room. Entertain your friends in the cozy dining room. The kitchen is large and well furnished with cupboards and a good eating area. The two bedrooms on the main floor are spacious, while the developed basement provides another bedroom, large rec. room, utility area and a second 3-pce bathroom. All this and more on a good size productive garden lot.
Phone Anna Chandler 384-6939
or Tony Brogan 382-1866
385-8784

6 MILE CIRCLE
Seldom comes a young home such as this with design and decor entirely devoted to your comfort and satisfaction at a price anyone can afford. Its 3 bedrooms (master ensuite) living room with white brick fireplace, separate dining area and bright cabinet kitchen all rate a well done and there's lots more room in the high basement with a rec. room and 4th bdrm framed in. This is probably the home you've been looking for and the price is right — $46,000 with a large 9¼% mortgage — so call now to view —
Rick Kallstrom, 386-0751
Joan Hopper 652-3103
385-8784 anytime

TWO BEDROOM HOME
Very nice location, call now to view by appointment only. MLS T. Evans 652-2620.

OPEN HOUSE
3320 WORDSWORTH STREET
THURS. 3:00-8:00 P.M.
2 bedroom, no basement, separate garage home. Within walking distance to Hillside Shopping Centre. Hostess:
RUBY REID of
JACK MEARS
OAK BAY REALTY LTD. at
598-3344 anytime

250 HOUSES FOR SALE

WHITTOME'S
706 FORT ST. 388-4271

"Army" Armstrong
388-4271, 479-2855
(Courtesy to all Realtors)

VIEWS, VIEWS
Both of the water and Sooke hills. Only 1 yr. old, this Spanish type villa has large rooms in each of its two bedrooms and in both living room and dining room which are covered with quality carpet. Room for further development down. From its location on one of the highest points of land in the metropolitan area one has quick access to shopping and bus yet seclusion. Full price $65,900. ML 8013. Good terms available.
388-4271 RICK KINNIS 477-9394

Choice Views
Esquimalt, $87,500
Just six months old and owners have to sell this delightful 4-bedroom home with breathtaking views of the city, Inner harbour and mountains to the south on this high located lot in Esquimalt. This home consists of 3 bdrms. on the main floor sunken L.R., separate dining room, large kitchen with nook area and 2 bathrooms. Upstairs the view is still better with large family room, guest bedroom with en suite and den. The basement area has room for the recreation room and separate utility room. Many, many extras! Priced at $87,500. View today! MLS 7633.
388-4271 RICK KINNIS 477-9394

3-YR. OLD BEAUTY
Lake Hill, $56,000
Spotless 4-bedrm family home. Spanish floor to ceiling F.P., brick planter in the attractive living rm. Mother will love the big kitchen with dining area. 1½ van. baths, family rm. with F.P. Sundeck, high location, nice lot on cul-de-sac, convenient location, near schools.
388-4271 RUTH LUKAITIS 477-5306

COLWOOD
$47,500
This 2-bdrm., 4-year-old bungalow must be sold. There is quality hardwood floors in the living room and separate dining room. Your kitchen has ample cupboard space and large eating area and the full basement has finished 3rd Bdrm. and also a recreation room that is nearly completed. The lot has ample room for your boat and trailer with the extra driveway and room for the car in the carport. View today. MLS 8711.
388-4271 RICK KINNIS 477-9394

SOUTH OAK BAY
NEW LISTING
$44,500
Is this your home? If so, be first to see and buy this cosy 1-storey home which has a delightful LR with fireplace, sep. DR and good size kitchen. Utility plumbed for W-D, 2 bedrooms on main, and 1 large bedroom and 1 small bedroom upstairs. Lovely big yard with fruit trees and veg. garden. On bus line, close to schools and ocean. Exclusive with:
ROSELLE JACKSON
388-4271 598-1093
GERRIE HUTTON
388-4271 386-3927
J. H. WHITTOME AND CO. LTD.

Montreal Trust
1057 FORT 386-2111

MADE FOR RETIREMENT
This 1100 sq. ft. no-step 2-BR home is situated in the Gonzales area on a short local traffic only crescent, surrounded by similar homes with beautifully kept grounds. The atmosphere is quiet and secluded. Both bedrooms good size. DR and utility room and attached garage. Asking $49,900, open to offers. For further details call
386-2111 HERB SMITH 386-1713

CLOSE TO JUBILEE
and Oak Bay Area in attractive residential area, this new 1050 sq. ft., 2-BR, full bsmt home with garage is good value. Has wall-to-wall carpeting throughout and large master BR. Asking $45,900 (MLS). For more details please call
386-2111 HERB SMITH 386-1713

SOUTH OAK BAY
TERRIFIC VIEW PROPERTY
Located in the Gonzales area and situated on a high lot to take advantage of views of the Olympics and Straits from the living, dining and kitchen areas. Close to town on bus line. 3 BDRMS, 1½ baths, extra large family room with FP, wet bar decorated in western, motif. Minimum care lot. Asking $74,900. MLS. Please call
ALAN WESTGATE
386-2111 656-3423

UNIVERSITY AREA
MUST BE SOLD
Immediate possession, featuring: 1. 1500 sq. ft. on main; 2. 3-BR master, extra large — 4-pce en suite; 3. Family room; 4. Den with fireplace; 5. Hot water heat; 6. Double garage; 7. Spacious kitchen with dishwasher; 8. Heavy shake roof; 9. 2½ baths; 10. Quality carpeting. Offers invited on reduced price of $94,500. For viewing call:
ALAN WESTGATE
386-2111 656-3423
C. M. "BUD" FORBES
386-2111 652-2950

TOWNHOUSE
Near-new 3-BR townhouse, excellent family accommodation with room for bsmt development. Swimming pool and playground facilities for the kids. Good 9¾ per cent financing which is assumable. For further details and viewing please call (MLS).
ALAN WESTGATE
386-2111 656-3423

Montague
1028 BLANSHARD 384-9318

OPEN HOUSE
1:30 - 4:30
Wed., Thurs., Fri., Sat.
1331 DENMAN
Worried about a home near schools? Family home now vacant. 3 bedrooms, fireplace, part basement. Close to all schools. In attendance: Don Lewis 384-9318 (office) or 386-9181 (Res.).

DANE DEVELOPMENTS 383-6222

6 NEW HOMES
GORDON HEAD
FROM $52,900 TO $60,900
10½ per cent FINANCING
3 bedrooms, built-in dishwasher, w-w carpeting throughout. Full basements, paved driveways. These will definitely be the last homes at this price. Phone 592-2449.

2 WATERVIEW PROPERTIES
Both 3 bdrm. with full bsmts. Priced at $39,900 and $47,900. Call now for details. POLLY HIGGINS 386-2911 or 592-4111. Homefinders, Wall and Redekop Realty Ltd.

PRIVATE
3 bedroom, master ensuite; finished recreation and family room in daylight basement; upper and lower deck with view of Glen Lake; rock fireplace; low maintenance exterior. Phone 478-6485.

250 HOUSES FOR SALE

T. L. MANN AND ASSOCIATES LTD.
1820 OAK BAY AVENUE

OPEN HOUSE

SAT. 1:30 to 4:30
2551 TANNER ROAD
2-3 bedrooms. In-line kitchen, dining and living rooms with attractive stone F.P. Laundry room on main. Large low-level entrance. Big lot. Basement ready for development. Property has country views to sea and Mt. Baker. Offers to asking price of $55,900. MLS 8678. For prior appointment to view, please call now. Bus. 598-5144, Jack Moen, Res. 658-5448.

ESQUIMALT 4 BEDROOMS

An 11-year-old home in a prime location, close to sports centre, parks, shops and schools. Living rm with F.P. and W.W., dining rm, family sized kitchen, 4-Pce. bath and 3 bdrms. on main floor. Bsmt has bedroom, office, utility room, 2-Pce. bath and R.I. rec room. Drive-in garage. Easy care lot across from quiet park. New MLS priced at $55,000.
Ken Mann
Bus. 598-5144 Res. 592-7443

JUBILEE-FERNWOOD

This much room for this low price is hard to beat. An older 3-bedroom home, remodelled and updated. Living rm with F.P. and W.W., dining room, kitchen with eating area, 3-Pce. bath, 3 bdrms upstairs. Full basement, OOM heat, copper plumbing, W and D facilities. Deep treed lot. Close to schools and hospital. New MLS priced at $37,500.
Ken Mann
Bus. 598-5144 Res. 592-7443

OAK BAY 2 BEDROOMS

Smaller cottage style home with full cement Bsmt. Located on quiet street off Foul Bay Rd. Living room with F.P., roomy kitchen, 3 bedrooms, 3-Pce. bath. Recently completely painted inside. Stucco exterior, OOM heat, rewired, Duroid roof. Large lot. New MLS priced at $39,500.
Ken Mann
Bus. 598-5144 Res. 592-7443

MT. TOLMIE 2 BEDROOMS

Roomy no-step home in the Shelbourne-Mt. Tolmie area. Living room with F.P., dining rm, cheery kitchen, 2 large bedrooms, 3-Pce. bath. Furnace rm, utility rm and family or games room. Attached garage. Close to schools, shops and bus. Private backyard. New MLS priced at $39,500.
Ken Mann
Bus. 598-5144 Res. 592-7443

F, B & B
FULLBROOK, BERTRAM, BROWN
4082 Shelbourne 477-9581

OPEN HOUSE MILL BAY

Sat. 17th 1:30 to 4:00 p.m.

Drive past Mill Bay to Fisher Rd., turn right, follow the arrows to Rolmar Crescent and be surprised. Only $27,990 for this futuristic home. Modular design, live under the dome. Large livingroom, large bedroom, galley kitchen, dining area, 3-pce. bath, electric heat, fully insulated, large sundeck and a beautiful view of the valley and hills. All this plus 2¼ acres of secluded grounds. Call Hall Barber 479-6479, 477-9581 or Art Evans 658-8924, 477-9581.

HI QUADRA

A crisp new listing in the ever popular North Quadra area is offered for the first time. Out of town owners say "sell." Nearly 1,300 sq. ft. of good living is offered to you, the discriminating buyer. Large living room with fireplace, dining room, three bedrooms. Under tall oak trees. Priced to sell quickly at $46,500. Clear title, owner would carry balance by A-S with $10,000 down. To view call Roma Nicoll at 477-9581 or nights at 384-4827.

ROCKLAND CONVERSION?

Permission for conversion given on this large character home. 2600 sq. ft. on 2 floors plus full basement and large lovely 3rd floor. Asking $99,000 with $30,000 down, balance back to vendor. Call Roma Nicoll 477-9581 evens. 384-4827.

BEAVER LAKE

Lovely 3 bedroom home, situated on a large well-established lot with many mature trees and shrubs. Living room with fireplace, separate dining room, a beautiful Tudor kitchen with adjacent utility room. Garage and outbuildings. Priced to seel at $38,900. Grant MacFarlane 386-3585 res. 479-8528 Victoria Realty Ltd.

Investors
SYNDICATE REALTY LIMITED
620 Broughton St. 386-7721

OPEN HOUSE THURS., FRI. 2-7:30 P.M. 966 WILMER

This lovely retirement or family home is only 3 years old and located on a well-kept treed location. On the main floor there are 2 bedrooms, living room, dining room with glass door to patio and secluded flower garden. Large rumpus room, third bedroom and second bathroom finished in full basement. Trades considered. ML 8542. Asking $52,000. Evan Williams or Leo Pigert in attendance. Call 386-7721 anytime.

ESQUIMALT

Close to all schools and bus line. A 2 BR home with lg LR. with F.P. Good size kitchen and D.A. — and a full bsmt. A good solid home in excellent condition — early possesssion possible. For further information, phone Pepe Browne, 386-7721 (24hrs.)
$38,600

10 1/2 Per Cent MORTGAGE!

Hurry, Hurry, on this one! Immaculate, landscaped, smartly fenced, only 3 months old. In Gordon Head. Unusual opportunity. You must beat the other buyers on this one!!!! Asking $56,000.

MOVE IN SEPT 1st

This particular home at $43,000, clear title, terms arranged. Beautifully clean even to the large 187 ft. lot. Fruit trees, lovely landscaping. Near bus, stores, etc. Not many like this on the market. For either of the above. H. Bitterman 386-2971.

CITY'S EDGE

two bedroom neat home on large, than usual lot. Taxes, very low. Terms arranged at $32,000. Wholesome quiet "no-through" street. Peaceful Living. Ph. Ron Tannhauser 386-2971. Bitterman Realty.

OPEN HOUSE SIDNEY

WEEKDAYS 7-9
SAT. AND SUN. 2-4
10182 Bowerbank Rd. New home by builder. 3 bedrooms, 1,330 sq. ft. Quality wall to wall, carpet and lino. Full basement with large attached carport and sundeck. Many extras on sewered lot. $52,500. 598-6518.

LANGFORD, 3-BEDRM. ATTRACTive home, large lot, 24x30 garage. $34,500. 592-1608 after 6 p.m. or 8-10 a.m.

Realtor
Canada Trust
2618 Quadra Street 382-5171

Schools Start Soon

Close to Brentwood elementary, a choice three-bedroom home in this fine country district, just 20 Mins. to town. Bay windowed, cut stone fireplaced living room, sliding doors off dining room to large deck. Lots of cupboards in kitchen. Half bath off master bedroom. Oodles of space in full basement just ready for your personal development. $52,000, 10% mortgage available. MLS 8408.
382-5171 PETER MASON 477-9318

Telegraph Harbour

Splendid marina in fine, sheltered natural harbour. Eight acres of land plus 3.5 acres water lease. Attractive three-Bdrm. dwelling plus restaurant and store of Approx. 1240 sq. ft. Support buildings and numerous other features, 2700 feet of moorage space. $340,000, half cash will handle. MLS 7285.
382-5171 PETER MASON 477-9318

Waterview Lot $3,000 Down

Excellent view lot in prestige subdivision at end of secluded cul-de-sac overlooking the Gorge. Vendors will finance this 11000 square feet building site until construction completed. Try your offer on $27,950. ML 8628.
A. J. 'Sandy' Crawford
382-5171 477-1561

OAK BAY

Immaculate 3-bedroom, 1½ bath, full bsmt. home on perfectly groomed 47 x 120 ft. lot a block from Oak Bay Village and Sr. Citizen Activity Centre. Stone fireplaces in Rec. and living rooms. Well appointed kitchen. Rear yard is fully fenced, stone barbeque, separate garage matching house plus cement pad for trailer. $66,500. Private showing anytime by appointment. Courtesy to Realtors. LOX.
382-5171 THE ZIEGLERS 592-1768

DUPLEX

Up and down—excellent area, 2 bedrms. down — 1 up — updated conversion — $40,000.00.
Up and Down — 3 bedrm. down. 2 fireplaces — 2 bedrm. and very nice view up. Close to a proposed park — $51,500.00.
382-5171 THE ZIEGLERS 592-1768

TEN MILE POINT

3000 sq. ft. executive home, entertainment size rooms. Think of it — 3 fireplaces, 3 bathrooms, 4 bedrooms (all up), quiet den with floor-to-ceiling bookshelves — family room with patio doors to the garden area. Large family room off the excellent kitchen for the gourmet cook, sundeck off the master bedroom. The rec. room affords privacy. Double drive-in garage. The approx. half-acre garden area is completely enclosed in a 6 ft. high "old brick" wall and goodlooking wrought iron gates — $165,000. To view:
382-5171 THE ZIEGLERS 592-1768

Fine Family Home

Featuring four bedrooms, separate dining room, large living room, attractive fireplace. Wall-to-wall throughout. Fresh, bright kitchen with built-in nook, full bastment, fenced garden, fruit trees. A cared for home centrally located. Only $57,000. To view
382-5171 JACK COOKE 477-4842

Savary Island Lot $3,500

Escape to paradise on the shallow shores. 50 x 300 foot lot. Now available.
A. J. "SANDY" CRAWFORD
382-5171 477-1561

$52,900 MT. WELLS DR.

Due for completion end August. 3 bedrm 1½ bath, 1155 sq. ft. home on 70x110 ft. lot near Goldstream park.
382-5171 THE ZIEGLERS 592-1768

SSC
SWINERTON, STEWART CLARK LTD.
1318 BLANSHARD 385-2481

QUIET SECLUSION A GLIMPSE OF THE OCEAN

This most desirable property is situated on a quiet cul-de-sac in the choice Gordon Head district. Built for maximum privacy and convenience, accommodation includes 10x7 receiving hall, 22' LR adjoining 12x10 DR. Well planned electric kitchen, den, 2 bdrms., 2 bathrms, (master 16x12 and bath en suite). Colonial fireplace, oak floors throughout, 28' attached 2-car garage. Garden completely screened by fencing or hedges, shrubs and a very productive vegetable garden. $78,500. Please call: MR. CUSTANCE 385-2481

SWAN LAKE WAY 3-4 BEDROOMS FULL BASEMENT $43,900

Modern stucco residence located on a quiet dead-end street featuring: 19x15 living room with fireplace, dining room plus modern electric kitchen with lake view patio off. 4-piece vanity bathrm., auto oil heat, dr-in garage. Dick James, 385-2481 or 592-2139.

ESQUIMALT OLD WORLD CHARMER 2 BATHROOMS $39,500

Tastefully renovated older residence close to Dockyard and Naden featuring: Cosy living room with fireplace, 3 large Bdrms., modern electric kitchen with breakfast area, 2 sparkling bathrooms. Full basement, auto oil heat, 100 amp. service, wired dryer. Dick James, 385-2481 or 592-2139.

P.R.B
P. R. BROWN AND SONS LTD.

OPEN

aturday, 1 to 4 p.m. 2326 Howard near Jubilee Hospital off Shelourne) $39,500. Offers invited on is remodelled 2 B.R. home. wner transferred. Has complete ew kitchen, bath, plumbing, wirg, heating etc. Fenced yard, sep. arage. 1st Mtge. $21,000 at $201 monthly.
85-3435 ROY ANDERSON 477-5057
P. R. BROWN and SONS LTD. 726 Fort St., Victoria, B.C.

CITY TRUST
Waterfront

Perfect retirement on the Oak Bay waterfront. Modern stucco building — two complete and shining SxS homes. Two bedrooms each. Fireplaces. Picture windows. Gleaming oak floors, full basements, drive-in garages and concrete deck running the whole length of the house. Full price only $80,500. Appts. are necessary but easy to make. Just dial Don Robertson — anytime — 477-9551. CITY TRUST.

BY OWNER. LARGE FAMILY home, 3 bedrooms, den and sunroom, living room, dining, kitchen, utility room wired for washer and dryer. Full basement. Ideal location. Good holding property. Lot size 62x208. 479-7918.

Island Pacific Realty
3200 QUADRA 388-6231

$21,000 — 1 BEDR. 142 CONARD

Drive by then call me for appt. to view 55x120 Lot. Phone OLE KNUDSEN 388-6231.

SOOKE 6 MOS. OLD 1/3 ACRE, 4 BEDROOMS 3 BATHS, 2 FIREPLACES

This lovely home is located in one of the better areas of Sooke Village. Large LR. with old brick fireplace. Good size sundeck off Dining room. All electric kitchen has built-in dishwasher plus large eating area. Master Bedroom with ensuite. Basement is well finished to include 4th bedroom, 3-pce bath and beautiful Rec Room. All rooms wall to wall. This home is built for a family and in excellent condition. Vendor will carry mortgage. Asking $56,400. To view call PAT THERRIEN 642-5138 or CHRIS GREIG 479-7995 or 388-6231.

5 BEDROOM BUNGALOW

3 up and 2 down in Braefoot park area. Large 10 year old home with separate dining room. Built in book shelves, 2 bathrooms. Large pleasant lot exactly 1 mile to U. Vic. Lots of extras. Now only $55,000.00 Call SUE WARKE 479-7725 or ADELLA DAVIS 385-8264 or 388-6231.

4 BEDROOMS $39,900

Solid well layed out home features 2 bedrooms on main, living room with F.P., dining room, bright kitchen with eating area, plus extra room for den or rec room. Upstairs are 2 or 3 more bedrooms. Part basement and separate garage. New furnace and wiring. This is perfect for the young couple starting out. All appliances stay. This won't last. CALL CHRIS GREIG 388-6231 or 479-7995.

HIGH TATTERSAL $56,900

Quality built home situated on a generous 65x190' lot in quiet area. features large L.R. with fireplace, diningroom, kitchen with eating area, two good sized bedrooms, 4 pce. bathroom and utility room all on main, plus den or 3rd bedroom and entertainment size rec room with fireplace in full height basement. This well built home offers over 1700 sq. ft. of quality living. For more info. call CHRIS GREIG 388-6231 or 479-7995.

IMMACULATE

is the only way to describe this custom built 3 bedroom, 1800 sq. ft. home. Only 10 years old with new w-w carpets and drapes. You need only move in and enjoy the beautiful view of the city. This lovely home will not be on the market long at $54,500 so call me now. JOHN WEST 656-5809 or 388-6231.

STARTER IN VIC WEST

Excellent financing is available to the purchaser of this two bedroom cottage. Why pay rent when you can buy with $2500 down? Call JOHN WEST 656-5809 or 378-6231.

BEAUTIFUL FAIRFIELD

2 BR older but nice with a small fruit farm in backyard. Only $30,000. New MLS. GRAE LANGSTON 386-8596 or 388-6231.

FAIRFIELD

$44,900.00, immediate possession. Two bedroom rancher with attached garage. Extra large L.R. with oak floor and fireplace, bedrooms are large, modern kitchen and dining room, 75x125 level fenced lot. Vacant good financing quickly call IRENE DALZIEL 388-6231 or 477-6380.

TOWN and COUNTRY

Two bedroom home on full basement. Immaculate L.R. with F.P. Rec room down. Fully fenced yard with trees. Won't last. Call now for appt. OLE KNUDSEN 479-8441 or 388-6231.

2533 RICHMOND RD.

Hey — we need some action on this character home. Nice living room with fireplace. Separate dining room with built-in china cabinets, beamed ceilings and leaded glass windows. 2 bedrooms up and down. Nice sun deck in extra deep yard. Separate garage. $39,700. Call SUE WARKE, 479-7725, or ADELLA DAVIS, 385-8264.

JUBILEE AREA, $38,500

Lovely completely rebuilt 3-bedroom home, new stucco, new interior including wall-to-wall carpet, new kitchen, etc. This is today's best buy. FREDDY STARKE, 388-6231 or 479-3866.

ESQUIMALT SPECIAL, $33,900

Lovely rebuilt 3-bedroom home, new exterior, new interior, wall-to-wall carpet throughout, fully fenced, good sized lot. Try your down payment. FREDDY STARKE, 388-6231 or 479-3866.

COUNTRY LIVING AT IT'S BEST

Approx. ½ acre with 3-br. home. L.R. with F.P., D.R., big Kitchen and Laundry with washer and dryer hookups. Property is flat and very nicely treed. All for $39,900. To view call SHANE BEFURT, 477-9730. I.P.R., 388-6231.

SIMPSONS SEARS AREA

4 bedrooms, large family home in excellent state of repair. Large family kitchen with loads of cupboards, 11x12 dining room. Excellent garden with fruit trees and many expensive shrubs. New listing at $45,900 so quickly call IRENE DALZIEL, 388-6231, or 477-6380.

4 to 6 BDRMS.—$41,900

Cedar Hill Road — older character home with beamed ceilings. Some new wiring. Huge Dining room and family kitchen. 2 bathrooms, fireplace and carport. Full basement, 2 storey home loads of room. Bathrooms and kitchen have been modernized. 11 various fruit trees. Owner would like to move before September. Call SUE WARKE 479-7725 or ADELLA DAVIS 385-8264 or 388-6231.

Consolidated
Realty Ltd.
2686 Sooke Rd. 478-8316

BRAND NEW

3 Bdrm., Full Basement Homes in Colwood. These Newly-constructed homes offer Shag Carpeting throughout; Floor to Ceiling Rock Fireplaces; EN-SUITE; Full Patio; Paved Driveways; over 1100 sq. ft. on Main Floors; variety of design; and are priced at less than $50,000. Call GARY WHITELEY, Office 478-8316, Res. 385-8177.

BRENTWOOD PROPERTIES
And Insurance Agency Ltd.
7173 West Saanich Rd., Brentwood Bay
652-1141
EXCLUSIVE AGENTS for Seaboard Construction Ltd. Spec and Contract Homes

BICO
BOORMAN INVESTMENT Co. Ltd. — 386-7521

OPEN SAT. 1:30-4:30 4325 DIEPPE

Immediate possession on this newer 3 or 4 bdr. family home. Master bedroom ensuite, rumpus room in high bright basement. Shake roof, beautiful setting. Spotless throughout. For quick sale price reduced to $55,500. MLS 8199
MRS. O. ZACHARY
386-7521 592-2265

45-47 SOUTH TURNER OPEN THURS. and FRI. 6:30-8:30 SIDE-BY-SIDE DUPLEX

Or could be classed as spacious residence of 4 bedrooms, living and dining room with legal 1-bedroom suite. ½ block to sea, in best part of James Bay. Fantastic location and value at $57,000.
MRS. O. ZACHARY
386-7521 592-2265

SAY GOODBYE TO THE LANDLORD!

Delightful character bungalow in easy-care lot in premium district Two bedrooms and den (or third bedroom). Offers invited to $43,500 Call quickly to view:
386-7521 JIM DAVIES 598-4728

MOUNT VIEW HIGH $44,900

No step 3-bedroom bungalow. Close to all amenities. Living room, dining room, family kitchen, utility room on main floor. Part basement, attached garage. To view call:
386-7521 DEL HOEGI 652-3462

TRIANGLE MOUNTAIN $52,900

Better than new and beautifully situated, the 1½-year-old family hose boasts 1700 developed sq. ft.: 3 bedrooms (could be 4), unusual rec. room, spacious laundry, workshop. The landscaping is eye appealing and easy care. A generous 9¼% first mortgage can be assumed. For appt. to view this new MLS please call:
GISELE SAMEC 386-7521

SELKIRK AREA

Most immaculate SxS Duplex. 2 bdr. each side. Spacious living room with fireplace, family size kitchen, high bright basement for further development. Large mortgage at 9½% can be assumed. New MLS listing. Asking $64,900.
MRS. O. ZACHARY
386-7521 592-2265

1111 Government St.

MELTON
REAL ESTATE (B.C.) LTD.
912 DOUGLAS ST.
MELTON — BRINGING MORE THAN THEIR NAME TO VICTORIA

OPEN TONITE 7:30 - 8:30 P.M. 408 CRAIGFLOWER

Try $2000 Down on this fine 4 bedroom family home in Central Vic West. Inspect the many money-saving features now. Milderd Stapells. 477-4860 or Dale 383-1047

ROCKHEIGHTS

Drive by 774 Hutchinson and view this excellent type family home, over 1700 sq. ft. on the main floor. For further information call. MLS. Fred Beaver-Jones, 382-5981.

VIC WEST CLOSE TO ALL AMENITIES

$35,500.00 — Russell. 3 bedrooms. 1466 sq. ft. all on one convenient level — nice large lot — fruit trees.

$37,900.00 — 408 CRAIGFLOWER, 4 bedrooms over 1400 sq. ft. finished 1½ bathrooms, country kitchen, borders on park.

$50,000.00 — 556 Raynor — 4 bedrooms, large family home, next to playground, good vegetable garden.

LIKE VIC WEST? For full information on these homes and others please call 386-7751.
Dale Vieweger, 383-1047 (24 hrs.)
Mildred Stapells, 477-4860
Ask about our guaranteed sales plan.

DRIVE BY— THEN PHONE 2300 BOWKER AVE. OAK BAY

Immediate possession can be given on this older family home of 3 bedrooms, plus den, or 4 bedrooms. Nice living room and sep. dining room with wall-to-wall carpeting. Large cabinet electric kitchen with stove and fridge and laundry area off, for washer and dryer. Small secluded lot. Full basement with new oil furnace, rewired and plumbed. Just sold, but purchaser couldn't complete. Completely redecorated. Just move in your furniture. Must be sold. Charman Pacific Realty Ltd. Call Frank Carr, 385-9765. MLS.

BRAND NEW, RANCH TYPE bungalow large living and dining room with floor to ceiling corner fireplace. Sliding glass doors to sundeck. Dream kitchen with garborator and natural wood cabinets. Breakfast-nook, three large bedrooms, the master with sliding glass doors to sundeck, full deluxe bathroom ensuite. Quality wall to wall throughout. Basement planned for rumpus, extra bedroom and third bathroom. Attached garage, plus extra parking. Grounds partially landscaped and ready for lawn. Lakehill treed area close to town. Full price $59,800. Call 592-0927.

BY OWNER IMMEDIATE POSSESSION

Adjacent to Northridge School — Get settled in before school reopens. Three bedroom home, two up and one down in fully developed ground level basement. Fireplace in good sized living room. Built-in stove and oven. Sundeck over carport. Attractive lot. Fenced backyard. Asking $52,700. Phone 479-7809. No agents.

FOR SALE BY OWNER

2-year-old house on quiet Gordon Head cul-de-sac overlooking Mt. Doug. Above ground basement with finished rec. room, family room and 4th bedroom or study. Main floor consisting of lounge, separate dining room, 3 bedrooms, master en suite, kitchen with large sundeck off. Asking $69,900. Existing 10 per cent mortgage of $25,000 may be assumed. For further details, or to view, call 477-8140. No agents please.

MUST SELL!!

REDUCED TO $32,500
PRIVATE. Smaller two-bedroom on large corner lot in Gorge area. ½ basement. Nicely landscaped. Immediate possession. Phone 383-2250 anytime.

BY OWNER, 2 BEDROOM, FULL basement, $27,700. 384-4266 or 478-2853.

National Trust
SINCE 1898

OPEN HOUSE 4334 NORTHRIDGE CRESCENT WED., THURS., FRI. and SAT. 2:00 to 4:00 and 7:00 to 9:00 OWNER TRANSFERRED MUST BE SOLD

Exclusive residential area in parklike setting. You'll enjoy family living in this quality-built professionally and tastefully decorated three-bedroom home. Carpeted living and dining room enjoy the character and charm of a truly unique fireplace. Every mother would be thrilled with the kitchen. Master bedroom has en-suite. Full basement with a rumpus room and another fireplace — plus a billiard room. Many more custom features. NOTE—Assume a relatively large mortgage at only 8¾% interest rate. Asking $61,900. ML 8268.

SYL SHUMKA
385-7373
OR
JUNE HOUGHTON
386-2961, 477-6185

SXS DUPLEXES

Choice of three 2-bedroom modern units, one with fireplaces, one with basement. These are individually styled, different areas and low priced. Under $60,000. Owners may carry some terms.

TED BOWDEN
479-1479 386-2961

COLWOOD

Spacious 3-bedroom, full basement home in this popular residential area, 1,260 sq. ft., main floor area plus full lower level which may be further developed. Attractive floor plan with separate dining room and sundeck off kitchen. Living room has fireplace, master additional bathroom. Fenced and landscaped level lot with decorative shrubs and fruit trees. Price $51,900.

KELLY NEMETH
477-4641 386-2961

Whyte & Gower
Oak Bay Properties Ltd.
2227 Oak Bay Ave.
592-2407

TEN MILE POINT SEA VIEW $108,500

Situated on a large and beautifully landscaped lot, this spacious four bedroom home lends itself to gracious living. Large patios front and rear and seaview over Cadboro Bay. For appointment to view call ALEC GOWER 592-2407.

CEDARHILL ROAD 5 BEDROOMS CLOSE TO SCHOOL

An absolutely immaculate home situated on a large lot. A lot of remodelling and redecoration has made this home one of the outstanding family homes in this desirable area. If you have a large family or in-laws with you, be sure to see this. Priced with good terms at $49,900. ART BEDFORD, 592-2407 or res. 592-2090.

MAPLEWOOD AREA QUALITY DUPLEX NEWLY LISTED $52,900

An excellent way to cut your monthly payments by $180, yet enjoy a large 3-bedroom, modern home. Sundeck, secluded yard, close to schools, shopping, 1½ miles from city hall. First time offered. Must be sold immediately. Call BRIAN BUTLER 598-4674 or 592-2407.

WHITTOME'S
4520 West Saanich Road
Royal Oak Branch
479-1667

$35,900

A 2-bedrm. comfortable, full-bsmt. home on one of the nicer quiet dead-end streets near Kiwanis Village. Very good soil in the garden, plus shrubs and grape vines. Be the first to call:
479-1667 ROY TELFORD 382-4183

J. H. Whittome and Co. Ltd.
Royal Oak Branch

3 BEDROOMS $28,500

Drive by 735 Belton St. This large 2 storey home offers good size living room, large kitchen, 3-pce. bath and is priced to sell uickly. Call NOW, GERRY FINIGAN 388-6231 or 388-6275, Loc. 2516 or GLENN NICHOLLS 79-1040. New MLS. ISLAND PACIFIC REALTY.

COMPACT HOME ON 66X136 lot, with 2 bedrooms, living room with fireplace, dining room, bath on main and bedroom, den, inished laundry in full basement. Stucco exterior, sundeck, carport, garden, on sewer, close to school. Asking $48,900. 479-7979 to view.

OWNER—COLWOOD

Large 3 bedroom home with extra bedroom in finished basement. Fireplace, wall to wall carpets. Large landscaped lot, fruit trees, near sea, 15 min. to downtown. 478-6961.

PRIVATE SALE

Large 4 bedroom home, living room, dining room, modern kitchen, plus in-law suite, completely enovated. Close to shopping centre, schools and park. Nicely landscaped, $39,500. 386-3756. 2923 Quadra St.

FOR SALE BY OWNER, NEW 3 bedroom home, sea view lot, 1½ baths with marble vanities, wall to wall carpet, large living room with stone fireplace. 1843 Rye Rd., off Simpson in Central Saanich. $48,500. 652-1831.

BY OWNER

bedrooms, large, bright kitchen with dining nook, fireplace, full basement, double carport, large treed lot on cul-de-sac. Existing 9¼ per cent first mortgage. 386-0396.

OPEN HOUSES

2-4 SAT. AND SUN.
7645 and 7633 Wallace Drive. 10½% first mortgage. 658-8562 or 658-8259.

OLYMPIC REALTY LTD.
385-5741

TOWN & COUNTRY

Close to everything, bus at the door, 4 bdrm. home with future potential. Stucco exterior and near new roof. Separate garage. Large living room with authentic marble fireplace. Asking $45,000 M.L.S. RAY MORRISON 385-5741 or Res. 477-8801.

QUALITY AND DISTINCTION

This home has just been completed in a brand new, exclusive subdivision in the Colwood area. It consists of 3 bdrms., master ensuite, separate formal dining rm., large kitchen with eating area and a full bsmt. The living room has an old brick fireplace, wall to wall shag and the home has quality workmanship throughout. There is a large wrap around sundeck and the 75x100 ft. lot has several mature holly trees. At the front entrance is an intercom connected to 4 stations throughout the house and vacuum outlets have been installed for a future central vacuum cleaning system. All this and much more at an asking price of $56,500 with financing available. For further info. call RAY TILLYER 477-8484 or DON OAKES 478-4334.

3-BDRM. NO STEP

Located in Colwood area on an extra large beautifully landscaped lot. This newly renovated home is vacant and ready to go. Asking $39,500 with good financing available. Call RAY TILLYER 477-8484 or DON OAKES 478-4334.

A FUTURE GOLDMINE

Located in the Burnside E. area, a solid 3 bdrm. full basement home presently rented at $200 per month. this property could possibly be rezoned to light industrial and would be worth more than the asking price of $39,900. For furhter info. call RAY TILLYER 477-8484 or DON OAKES 478-4334.

OPEN HOUSE NEW HOMES

Weekdays 6 p.m.-8:30 p.m. Sat. and Sun. 1 p.m.-4 p.m. Situated directly behind the Royal Colwood Golf Courrse. Turn right at Colwood Corners to Goldstream Avenue, then left onto Millstream Rd. Display home, others under construction
Dollar for Dollar

Your Best Buy

For as little as $7,625 down you can own a quality built, professionally designed 3 Br. Home of your own.

RIDLEY BROS.
DEVELOPMENT CO. LTD.
478-1721 Eves. 477-9672

FAIRFIELD Near the Sea $42,900

A very charming full basement home — living room with fireplace — dining room with chandelier — 2 bedrooms on main plus 3rd in basement — vanity 4-piece bathroom — lovely garden with fruit trees.

Gladyce McLure
384-0581 386-3670
John Bishop Ltd.

HOMES—HOMES

We proudly offer for sale homes in Gordon Head, close to Elementary High School and the University. All have three bedrooms and one and one-half bathrooms, high and well arranged basements for future development. Many features in all homes.
N.H.A. Mortgages of $30,300 at 9¾ pct. interest, $265.95 to as low as $255.95 int., principal. Homes also qualify for B.C. Gov't. 2nd mortgages of $5,000 at 8¾ pct. at $41 per month P.I. Drive by 1800 block Feltham Road and Fairhurst subdivision in Gordon Head.
KASAPI CONSTRUCTION CO. LTD.
538 Dupplin Road 386-6191

LOW PRICED DREAM HOME

Open House 7-8 weekdays, 1-4:30 weekends, 3631 Quadra Street, ¼ acre beautiful lot, gleaming oak floors, granite fireplace, 2 bedrooms up, 1 down, sundeck. $38,000. All offers considered. Financing available. 592-3605.

RITHET'S
for Real Estate Insurance Appraisals
714 FORT
382-4251

CADBORO BAY

High up overlooking the Bay, Ten Mile Point and the Yacht Club with Mount Baker in the background. An executive home in mint condition. Luxurious fittings and carpets, balconies and sundecks. Three bedrooms, three bathrooms, den, living room, dining room, all excellently appointed.
Offered at $105,000.00
P. G. JACKSON LIMITED
1070 Douglas St.
388-9102 598-7463

and one in above ground basement, living room with fireplace and lovely walnut panelling, walnut finished factory made kitchen cabinets, dining area and utility room off kitchen, sundeck and drive-in garage. $45,900. 656-5196. No agents please.

BY OWNER, COMPLETELY renovated cosy, 2-bedroom, full-basement home. Sundeck, double carport and nice new fireplace, etc. Must be seen to be appreciated. $35,900. 382-1005 or drive by 412 Obed Ave.

BY OWNER 2 BEDROOM HOME, living room, dining room, large kitchen, full basement, Oak Bay border, $39,500, or nearest offer, 598-2877.

40 ACRES POTENTIAL RECREAtion land available for lease. Wooded, varied terrain. Close in. Suitable archery, trail riding, etc. Victoria Press Box 333.

2 BEDROOM STARTER HOME, good condition, Esquimalt, asking $35,000. No agents please. 382-8041 between 2 and 6 p.m.

Bayshore realty ltd.
512 Fort St./388-6424

PRICE REDUCTION

3-bedroom condominium-townhouse. 2 baths, living room, dining room, separate family and rumpus room, storage and part basement. 2 balconies and patio area. Vanity in master bedroom. Exceptional value at only $39,900. MLS 8187.

WILF COTTON
Bus. 388-6424 Res. 479-3876

VIC WEST $32,000

If you have a large family, need lots of space, a large fenced-in yard, full basement, 2 sets of plumbing, huge kitchen, large dining room, want to be close to schools, park, bus and shops, THIS COULD BE THE HOUSE FOR YOU. Possible CMHS. ML. 8622.

DAVID BILLINGHAM
388-6424

$59,500 CORDOVA BAY

ONLY 2 YEARS IN AGE, CLOSE TO BEACH ON A QUIET STREET WITH OCEAN AND MOUNT BAKER VIEWS. 1350 SQ. FT. ON MAIN WITH BASEMENT THAT IS PARTIALLY DEVELOPED AND OFFERS EXCELLENT FURTHER POTENTIAL. CARPETED WITH PROPYLON AND "SHAG," WALL PAPER ACCENTS, THREE BEDROOMS, LARGE KITCHEN, THREE PATIO DOORS TO WRAP AROUND SUNDECK, RAISED HEARTH CORNER FIREPLACE BETWEEN LIVING ROOM AND DINING ROOM. LOW FIRST MORTGAGE INTEREST RATE. $59,500. ML 8118.

Brent D. Ewing
388-6424
RES. 658-5661

BURNSIDE AREA

Small 2 bedroom house on large lot opposite park. Full basement. Plumbing, wiring and heating all redone. Should go CMHC. Asking $28,900. ML8435. Please call

DAVID BILLINGHAM
388-6424

HIGH QUADRA

This solidly built 11 year old, 2 bedroom home, with 3rd in basement, and den or sunroom off kitchen sits on a large secluded lot with plenty of trees. Large existing mortgage available. This is excellent value at $49,900. New MLS. Please call

DAVID BILLINGHAM
388-6424

ELK LAKE

Lovely little 2-bedroom panabode in immaculate condition with unobstructed views of farms and the straits. The one third acre garden has a wealth of shrubs and fruit trees. This home is somebody's retirement paradise. Asking $55,900. Please call

DAVID BILLINGHAM
388-6424

SAVE $3,300

In fees and buy direct from owner. We have a lovely 1½ year old, 3 bedroom, no children home in Brentwood Bay with many extra features that you will enjoy and appreciate. We are anxious to sell so if you are interested please call 652-3076 for details. Price, low $50s.

Western HOMES ltd.
817 FORT ST. 386-3494

OPEN HOUSE WED. 6:30-8:30 1517 N. DAIRY

FANTASTIC BARGAIN — PRICE REDUCED $2,000 — Lots of living here; 3 bdrm., 1½ bath, family oom living room, cabinet electric kitchen, dining room, two balconies, two patios, two parking pads — part basement and crawl. Existing $16,000 mtg. at 8¾ per cent no term. Price only $39,900. (8187) For more information about this townhouse - condominium, phone

Terry Eden
386-3494 479-1528

TOWN and COUNTRY $32,900

CHARMING bungalow in this very convenient area — cozy living room with hardwood floors and electric fireplace, FAMILY SIZE kitchen has lots of cupboards and eating area; 2 bedrooms, bathroom and utility, electric heat. Large separate garage with workshop has lots of storage. NEAT attractive garden has plush lawns, icket fence and vegetable patch. A PERFECT STARTER OR RETIREMENT. MLS 8372. See it today with

Terry Eden
386-3494 479-1528

SOOKE 1.43 ACRES 3 BEDROOMS PLUS COTTAGE

Located just minutes walk from the government wharf. A family sized 3 bedroom home with room for development in basement, and with a separate dining room. There is a small 2 bedroom cottage you can rent to help pay the mortgage, all surrounded by beautiful landscaping which needs just a bit of work. Some outbuildings are included. To see this new listing priced at $49,000. Call now. (8280)

Neil Macdonald
386-3494 (24 hrs.)

BY OWNER IMMEDIATE POSSESSION HIGH GORGE AREA

Price reduced for quick sale on a lovely 2 bedroom home. Completely up-dated and beautifully redecorated inside and out. Wall to wall carpeting, fireplace in living room, dining room, large private sundeck overlooking easy care yard. Asking $39,900. Drive by 2930 Dysart Rd. and if you like the outside, phone 598-7541 or 592-7685. Open house 2-4 p.m. Saturday and Sunday.

FOR SALE BY OWNER

4 bedroom house, Gorge area, $45,000. No agents, please. 384-7043.

JACK MEARS OAK BAY REALTY LTD.
"The Professional People"
Coast to Coast Real Estate Service
2194 OAK BAY 598-3321
3618 SHELBOURNE 598-3344

OPEN HOUSE
SAT. 2:00 - 4:00
2363 BOWKER AVE., OAK BAY
Spacious 2-bedroom stucco bungalow. Immaculate condition. Separate dining room. Hot water heating. Close to all amenities. All appliances, drapes etc. included in the asking price of $50,500. For prior viewing call: FRED MORGAN at 598-3321 anytime.

OPEN HOUSE
3175 WOODPARK
(COLWOOD CUL DU SAC)
THURS., 2 to 4:30
$49,900
Four-year-old home, in country setting. Large lot with greenhouse, aviary and attached shed. Beautiful stone fireplace in living room. Bright dining room and den. 3+ bedrooms, fully developed basement with dark room, office and workshop, plus utilities. For further information or viewing please call: RUTH BENNETT at 598-3321. MLS 8610.

OPEN HOUSE
2527 BELMONT
THURS. 7 to 9
$42,000
Twelve-year-old home built on high rocky lot. L-shaped living room, dining room, lovely modern kitchen with separate large eating area. 2 bedrooms, full basement. Please call me for prior viewing. RUTH BENNETT at 598-3321. MLS 8530.

OPEN HOUSE
420 GOWARD ROAD
SAT. 1:00 — 4:00
Over 1,300 sq. ft. in this cedar rancher situated on .98 of an acre. Five bedrooms, two baths with third roughed-in next to spacious rec room area. Country style kitchen and warmly panelled living room with floor to ceiling fireplace. Enjoy the peace and quiet from the high airy sundeck. Price now reduced to $66,900., and for prior viewing call: MARKIE MUNN at 598-3344 anytime.

OPEN HOUSE
912 COWICHAN STREET
THURS., FRI. AND SAT.
2:00 — 4:00 P.M.
Exciting new listing, Fairfield, Oak Bay Border, an immaculate newer 3-bedroom home, gracious and bright thru-out. Large living room with fireplace, lovely dining area with sun deck off compact kitchen (built-in dishwasher and garburator) overlooking secluded garden lot with trees. Full basement with in-law suite, a pleasure to view — asking $49,900. Call: ROY GOULD or EDNA VLIET at 598-3344 anytime.

OPEN HOUSE
1940 HAULTAIN STREET
SAT. 1:00 — 4:30 P.M.
Beautiful retirement or starter. No step bungalow boasting attractive living room; 2 bedrooms; 4-pce. bath; kitchen with eating area plus utility. Good area near to all amenities. Yours in one neat package for $35,000. Call: ROY GOULD or EDNA VLIET at 598-3344 anytime.

OPEN HOUSE
1901 SHOTBOLT ROAD
SAT. 1:30 — 4:30
Attractive ranch style bungalow on beautiful lot 60x122. Consists of 13x18 living room with large open fireplace, centre hall, separate dining room, 2 bedrooms, good size kitchen, attached garage. Now reduced to $47,500. Call: BILL RICHARDS at 598-3344 anytime. MLS 8163.

20X40 HEATED POOL
9 PER CENT MORTGAGE
PARKLIKE GROUNDS — GORDON HEAD. This is one of the most immaculate quality built homes you could find. Local builder — owner put the best in for himself. About 2,300 sq. ft. on three levels with a full high basement under main part of house. Pool is completely fenced. House has 3 bedrooms, office, (which is really 4th bedroom), family room, separate living and dining room, and 2½ bathrooms. Double gate in fence opens onto pad for trailer or boat. On Ash Road close to all schools and on 20 minute bus service. $33,000, mortgage at 9 per cent existing. Asking Price — $89,500. Call: F. WILLS or C. WONNENBERG at 598-3344 anytime.

SIDNEY — $34,500.
Excellent accommodation for a young family, children welcome, close to schools. 2 large bedrooms, 2 car parking and much, much more. For viewing or more details call: ELEANOR RUSSELL at 598-3344 NOW!

BRENTWOOD AREA
This new 3-bedroom home in the Brentwood area is now finished and ready to move into. All services are underground, and there is a very good view of countryside. Double fireplace, ensuite plumbing and a good layout in the lower level for additional improvements. Asking price is $51,500, with very good 10 per cent financing available. Phone C. WONNENBERG at 598-3344, now as this is an exceptional buy.

ROCKLAND AREA
Rugs are now in and this lovely new home is a pleasure to view. 1,600 sq. ft. of gracious living area on main floor. Combined kitchen and family room is a delight to work in, or relax on the 725 sq. ft. sundeck. 3 bedrooms with huge master with a walk-in closet and full four piece bath. Do not fail to see this secluded property in the Lower Rockland Area being offered at $87,900, with good 10 per cent financing available. Contact: C. WONNENBERG at 598-3344 anytime.

BE WISE — INVEST $59,900.
In this immaculate rental income property. Well-maintained older conversion — live in owners suite; consisting of 2 bedrooms, gracious living room; large kitchen with eating area, and collect rents from 6 other units that are fully furnished. On a beautiful garden lot, on quiet attractive street; close in. For further particulars and appointment to view call: EDNA VLIET or ROY GOULD at 598-3344 anytime.

$33,900
SPIC AND SPAN
READY TO MOVE IN
— 2 bedroom. Wall-to-wall carpeting
—Hot water Heat plus fireplace
—Extra large lot 60' x 160'.
—Large garage plus greenhouse
—This is a bargain on the present market.
For information call: Office 598-3321. BILL MOHR 598-6716 or HAROLD WHILEY 592-2798.

OAK BAY BORDER —
HIGH LOCATION $47,900
2 bedrooms, separate dining room, living room with fireplace, modern kitchen, full basement. Recently redecorated throughout. Secluded lot, very good value. To view please call: JOHN BARNES 598-3321 or 598-4243 (24 hrs.)

ALLTOWN REALTY LTD.
477-6973

SIDNEY

4 sparkling new homes, 1 and 2 baths, full high basement, wall-to-wall, carport. 10½% financing available. To view call Bill Sidhu, 477-6973 or 477-5382.

HERE IT IS

What do you know, we have a clear title $32,500 house. Large living room, 2 small bedrooms, kitchen and bathroom, full basement, 2 car garage, 4115 Delmar Street. ML 8557. A. E. Haynes Ltd., 739 Fort St., 386-3271, 658-8168.

GARDNER REALTY Ltd.
385-7721

930 STAFFORD 2 BEDROOMS FULL BASEMENT $37,000

Just listed. Ideal for young couple or retired. Stucco exterior, fireplace in living room, 2 bedrooms on main and third in basement. Lovely yard with fruit trees, garden etc. Don't hesitate, this won't last. Call:

385-7721 CLIFF SALMOND 477-3626

5 BEDROOMS DUPLEX ZONED PLUS EXTRA LOT

An excellent investment. Large family home in lovely condition, separate dining room, rumpus room. Set on a 50'x120' lot with an extra 50'x120' duplex 'zoned lot along side. You can't miss at $61,500. M.L.S.

385-7721 CLIFF SALMOND 477-3626

SIMPSONS-SEARS LARGE LOT 3 BEDROOMS

Owners transferred, giving you an opportunity to purchase this spotless 3-bedroom home with hardwood floors and finished rec rm. in high basement. Drive-in garage and extra garage at rear on 50'x205' lot. Only 17 years old. M.L.S. Asking $49,500.

385-7721 CLIFF SALMOND 477-3626

3-BDR. HOME ON ONE ACRE

Let your children live where the trees are tall and the air is pure. Rolling acre lot, privacy without isolation. Beautiful stream across the road. Living room, dining room and big bright kitchen. Large utility room on main. Drive-in garage in half basement. The other half could easily be dug out or full use. Newly painted in and out. Just $37,500. Call me now for the new exclusive lising.

385-7721 KENT MacLEOD 385-2016

OAK BAY SPECIALS

Two, three and four bedroom homes. All have fireplaces, all have basements. One has a pool. Priced from $45,500 to $65,400.

385-7721 KENT MacLEOD 385-2016

B.C. LAND AND INSURANCE AGENCY LTD.
530 BROUGHTON
388-5555

OPEN HOUSE
2631 Cedar Hill Rd.
Thurs. 6:00 - 9:00 p.m.
MUST BE SEEN INSIDE! A beautiful redecorated (very clean) home in a very quiet neighborhood. Spacious rooms with a separate D.R. Features 3 bedrms., bsm't development, W.W. carpeting, L.R. with F.P. and a lovely 50x181 family lot with fruit trees. Come and see for yourself, without obligation. Bonus. All drapes and curtains included. An honest value. Asking $47,900. MLS 8490.
Chummy Crabbe 388-5555 479-7998

SIDNEY
Older 4-Bedrm Stucco Bungalow. Spacious living room, family dining room, kitchen with electric stove, 2 full bathrooms. Basement, OOM hot air heating. Price $36,000.
C. CARPENTER 388-5555

GORDON HEAD
NEW LISTING
On a cul-de-sac just off Ferndale Rd., a spacious 3 bedroom bungalow with en suite plumbing. Extra bedrooms or den and plumbing down. Shake roof. 2 car carport with sundeck over. Large landscaped lot with plenty room for a trailer or boat. Exclusive listing. Call Mr. Hope 388-5555 anytime.
Price $69,500.00

3261 HARRIET
$29,500
Great value. Spacious 1-bedroom home featuring Living Room with Fireplace, separate Dining Room, lovely sunporch and full basement with brand new heating system. Beautiful 60x110 lot with fruit trees. Bonus. Stove and fridge included. Priced to sell — 29,500.
CHUMMY CRABBE
388-5555, 479-7998

ROCKLAND

A well built executive home in top condition on a high fully landscaped lot in the desirable Government Home Area.
—Living room with fireplace.
—Separate Dining Room.
—TV room with fireplace.
—2 bedrooms and den.
—Master bedrm en-suite.
—Double Dr.-in garage.
—All generous size rooms.
—Close to central core.
—Immediate occupancy.
—Offered at $79,500.
This immaculate home offers seclusion, rarely found so close in. Exclusive with Bruce Champion, Victoria Realty Ltd., 386-3585, res. 652-2583.

Byron Price And Associates Ltd.
804 BROUGHTON ST. 385-2458

A LAZY MAN'S HOME AND NO TAXES

No lawns to mow, for the simple reason that the lot is only 33x56, and just a dollar a year taxes, for the same reason. Living room, large kitchen, one bedroom on main floor. Two extra bedrooms upstairs. This old house is a very livable, clean home just a few blocks from Beacon Hill Park. ML. $22,500. DON BACON, 385-2458.

SAANICHTON

New custom built quality home, on level ½ acre landscaped corner. Full concrete basement, 3 Br. on main, 1 down, 1 bath, w.w. carpet. Large kitchen with dining area. Floor to ceiling slate fireplace. Oil heat, double carport, close to transportation. Many practical features, must be seen to appreciate. Asking $74,000.
No agents please—656-4358

MUST BE SOLD

Large 2-bedroom, older home on 2.17 acres. Upper and lower sundecks, upper storey ideal for development. Ocean view. Fruit trees. 2 wells, outbuildings. 23 miles north on Trans-Canada Highway, turn right onto Butterfield Rd, View anytime, $49,500.

DRIVE BY 1040 LESLIE DRIVE
(Off Quadra)
Two to three-bedroom home redecorated throughout, asking $41,900. To view. 652-3700.

ATTRACTIVE 3-BEDROOM BUNgalow on dead-end street just below Rockheights area. Wall-to-wall carpeting, large kitchen and eating area, nicely treed and fenced lot, basement with oil-a-matic heating. $38,500. 385-3753.

HALF A DUPLEX

Strata Title, 6 years old, 3 bedrooms, full basement. Excellent condition, near UVic. Vacant, $37,950. MLS. Leo Van Dyk, 386-3585. Victoria Realty Ltd.

SIDNEY TOWNHOUSE

bdrms., 2 bathrms., 2 floors, all carpeted. Stove, fridg, drapes and curtains. Gdn. and shed. $26,900. Ryan Properties Ltd., 382-8135

$30,000 MORTGAGE AT 10%

Take over a $30,000 mortgage at 10%, $279 per month. Clean, two-year-old, 3-bedroom home in Sidney with two bedrooms upstairs

OPEN HOUSE

237 Sims Ave. 7-9 p.m., 3 bedrooms plus den, new wall to wall carpet. $36,000.

BY OWNER

New 3-bedroom home with sea and mountain view on ½-acre landscaped lot. Asking $65,000. 656-1499.

250 HOUSES FOR SALE

SINCE 1887
Pemberton Holmes Ltd.

OPEN HOUSE
THURS., FRI. 6:30-8 P.M.
2270 ESTEVAN AVE.
PRICED REDUCED to sell quickly as vendor transferred. This 3-Br. (one down) full basement home has features too numerous to mention. Meticulous inside and out. Act now on reduced price of $52,900. To avoid disappointment. MLS 8243.
384-8126 WALT SLOCOMB 383-4035

OPEN HOUSE
1126 McCLURE
SATURDAY, AUG. 17, 2-4 P.M.
This is a spacious well located 6 BR, 2-Bathroom family home within easy walking distance of downtown. See weekend display advertising. Excellent value at $49,900. MLS. For prior showing just call
384-8126 MR. GREENE 385-0795

JUBILEE AREA
1764 EMERSON ST.
Older 2-B.R. home with 3rd B.R. in full basement. L.R. with F.P., Rec. Room. Drive by but PLEASE DO NOT DISTURB OCCUPANTS. Try your offer on asking price of $37,000.
384-8126 JERRY DOWNER 383-3865

VIC WEST
Handy to town, schools and shopping, completely redecorated inside and out, this older 3-Br. home is vacant and ready for a new owner just in time for school opening. Located on a nice duplex-zoned lot with fruit trees, roses and a large storage building. See this today. $32,500. MLS. Just call:
384-8126 MR. GREENE 385-0795

IT'S A BUY!
Owner transferred, this fine 5-Br. home MUST BE SOLD. Well located close to schools in the low tax area of Colwood at (off Metchosin) is now vacant. It is a fully finished modern bungalow offering lots of accommodation for a family with several children. It has a beautifully but easily maintained landscaped setting, lawn and fruit trees at the rear of the house with a nice sundeck off the large kitchen. A matching 2-car garage for the 2-car family. Offers are invited at it's listed price of $57,900. MLS. The interior may be seen at any time by appointment.
384-8126 MR. GREENE 385-0795

LANGFORD
BILLIARD HALL
This fantastic business has grossed over $8,500 in the last 6 months. 4000 sq. ft. building includes billiard hall, 2 BR suite and 1000 sq. ft. new addition, so there is lots of room for expansion. Price of $85,000 includes property, building and business — or buy the property and building for only $75,000. Vendor will carry sizable mortgage so try your down payment. Financial statement available upon request. MLS Call
LARRY M. BROOKS
384-8126 or 383-3203
PEMBERTON, HOLMES LTD.

FAIRFIELD
4 BR FULL BASEMENT
FAMILY HOME
This excellent home situated on a 50x125 ft. lot is ideal for the growing family. Over 2,000 sq. ft. means every room is large. Asking only $47,500. Act now, call
384-8126 WALT SLOCOMB 383-4035
384-8126 LARRY BROOKS 383-3203

COLWOOD
EXECUTIVE RANCHER
SITUATED ON 3.04 ACRES
This magnificent home was custom built 22 yrs. ago and only the finest materials were used — imported Italian marble in the FP, inlaid panel, and so much more that this must be seen. 4 Brs., den, 3 bathrooms etc., etc. Asking $95,000. MLS 8230. Call
384-8126 LARRY BROOKS 383-3203
384-8126 WALT SLOCOMB 383-4035

COLWOOD
Large FINISHED family home featuring up to 6 Bdrms., including magnificent master Br with bathroom ensuite. Beautifully crafted KITCHEN with eating area opening on to:
SUNDECK—Overlooking large treed lawn.
LIVING-DINING ROOM with white stone fireplace.
UTILITY and extra plumbing downstairs.
very large FAMILY or RUMPUS room opening onto Western-style real log bar with lookout to lawn.
Near schools and shops
Price is $51,500 (Compare it) MLS 8399. 626 MOUNT VIEW AVE.
384-8126 DESMOND HOLMES 478-1227

JAMES BAY
UP AND DOWN DUPLEX
2 — 2-br. suites presently gross $330. per month and tenants pay all but water. Just appraised at $39,000. But vendor anxious, so priced for quick sale at only $36,900. MLS
384-8126 LARRY BROOKS 383-3203
384-8126 WALT SLOCOMB 383-4035

"HARBOUR VIEW HOUSE"
625 — 31 ADMIRALS RD.
Spacious 2-bedroom CONDOMINIUM family units nearing completion from $32,000. Get in on the ground floor of this opportunity. Just call
384-8126 MR. GREENE 385-0795

BY OWNER. 4 BEDROOM. 3004 Glennan Road, Glen Lake area. Drive-by to view. Call 386-8435 or 478-9261.

253 COUNTRY HOMES AND PROPERTIES

4 SEAVIEW ACRES
Facing a quiet bay with PANORAMIC VIEW. NATIVE TREES provide SECLUSION for this S. Salt Spring Island property. An older 2 bedroom home PLUS a rented trailer space providing GOOD INCOME to pay off EASY TERMS. City water. A. R. Foster 656-2852 or 382-7276.
Town & Country Realty Ltd.

CANADA PERMANENT TRUST
ON DOUGLAS ST. AT FORT
COUNTRY LIVING IRREPLACEABLE
An exceptional value in a tudor home on 1.46 acres. Located near Ardmore golf course with western exposure and sea glimpses. 1750 sq. ft., den with shipdeck flooring, garden house, greenhouse and all fenced for privacy. A gardeners delight and priced to sell at $119,000. SID HASLAM 477-1994, GRAY LAITE 656-5267 or 382-9191.
Canada Permanent

SIDNEY REALTY LTD.
Serving the Saanich Peninsula
656-3928
Real Estate — Insurance

SAANICH PENINSULA PROPERTIES LTD.
For all Real Estate Requirements
Box 1235, Sidney, B.C. 656-4000

SIDNEY SAANICH PENINSULA
GORDON HULME LTD.
2444 Beacon Ave. 656-1154

253 COUNTRY HOMES AND PROPERTIES

OPEN HOUSE
FRIDAY 7-9, SAT. 2-4. 1001 GLEN FOREST WAY. (OFF HAPPY VALLEY RD.) IMMEDIATE POSSESSION ON THIS NEW, WELL BUILT, 3 BDRM. FULL ASEMENT HOME WITH 1500 Q. FT. ON MAIN FLOOR. TWO FULL BATHROOMS PLUS EXTRA 2 PIECE OFF GARAGE; BUILT IN OVEN IN WELL PLANNED KITCHEN. QUIET NO THROUGH STREET IN METCHOSIN. 2.24 ACRES. TALL TREES, GOOD SOIL. MLS. FOR PRIOR VIEWING ANYTIME PLEASE CALL MARILYN MOORE 478-2482 or JO LENNOX 478-2563 or HOMEFINDERS, WALL AND REDEKOP REALTY LTD. 386-2911.

FOUR AND A HALF ACRES. Three bedrooms, 8-year-old, 1700 sq. ft. home with extra space for family room. Nice barn and fenced pasture. Lots of seclusion. Metchosin area. Asking only $63,900. So be first to see this new listing. BEN GREIG 388-6231 or 598-3105. ISLAND PACIFIC REALTY.

LADYSMITH
Outstanding seaview, 3 bedroom home, 1470 sq. ft., daylight basement, large lot. $47,500.
112-245-3013.

2 ACRES 3-BEDROOM HOME IN Cobble Hill plus ½ acre lot in Cassidy. $30,000. Phone 743-5362.

256 WATERFRONT PROPERTIES

GORDON HEAD
New listing of a quality home on approx. ½ acre of high waterfront with views from every window. Ranch style, just 9 yrs. old., with modern hot water heating, thermopane windows, heavy shake roof, plaster walls; 3 BR's (2 on mainn), 3 bathrooms, 23' LR with picture windows at each end, formal F.P. with mantel and Italian marble facing, separate DR, kitchen with wall oven, range, dishwasher, garb; panelled rec room with F.P., double drive-in garage, large sundeck and patios front and rear. Price $106,000. View by appt.
479-1667 WILFRED DAVIS 658-5276

WILFRED DAVIS
479-1667 658-5276

J. H. Whittome & Co. Ltd.
Royal Oak Branch
BEAUTIFUL LAKE
FRONT LOTS
FROM $9,995
Situated approx. 14 miles north of Courtenay on paved road near the Oyster Bowl Lodge, frontage on 18-acre man-made spring fed lake, stocked with Rainbow Trout, beautiful mountain views. This is an exclusive area in that property owners become joint owners of lake and park nearby. Lots are approx. ½ acre in size and ideal for permanent or recreational living, waterfront lots priced from $9,995 with good terms. For directions on transportation to view this beautiful property call
C. M. "BUD" FORBES
386-2111 652-2950
MONTREAL TRUST CO.

OYSTERS
CLAMS
63 Ft.
Waterfront
Just. one hr. drive from Victoria — Chemainus area. Beautiful views of Thetis Island and Islands. 2 bedroom bungalow, spacious living room with fireplace, electric Goldtone stove and fridge, part basement. Oilomatic heat. Can you imagine, all this for $39,500. MLS Charman Pacific Realty.
385-9765
DORIS ADAMS 658-8105

MAPLE BAY
40 min. from Victoria or Nanaimo.
5 waterfront parcels, 1.65 to 2.20 acres, 300' to 450' waterfront, $77,000 to $84,000.
4 semi-waterfront lots, 1.46 to 1.99 acres, $34,000 to $53,000.
Southern exposure, municipal water, paved roads.
Call 687-2696, Vancouver or 748-1629 Duncan, evenings.

WATERFRONT LOT
QUALICUM BAY
150x100
—Laid out for trailer home. Water and hydro available and septic tank in, also shed. Spectacular views from this realistically priced lot at $24,750. Better hurry, waterfront lots are at a premium. Call now for further details. MLS No. 7309.
ERIC CHARMAN
CHARMAN PACIFIC REALTY LTD., 385-9765

½ Acre Waterfront
Recreation, Privacy
Retirement
Investment
Just 30 minutes south of Nanaimo, yet offering all the privacy that nature can provide. Oceanfront Resorts on B.C.'s famous Gulf Islands, offers ½ to 1-acre lots with beach access and moorage for only $750 down and $65 per month. Only $7,300 buys a part lot with the whispering pines and the tang of the sea. Fish from your doorstep on a half-acre wooded waterfront lot for $3,000 down and $115 per month. Take the first step now. For brochures and information phone or write Glen Galloway personally c-o Nanaimo Realty Co. Ltd., Box 518, Nanaimo, B.C. or phone 754-2311 or eves. 758-5537.

VANCOUVER ISLAND WATERFRONT
EXCLUSIVE WATERFRONT HOME
SALTAIR
Your retirement dream come true. Modern 2 bedroom home on .03 acre lot, 72' sandy beach. Close to shopping and transportation. Could be investment or used as summer home until retirement. A real bargain at only $45,000 with excellent erms to qualified client. View by appointment only. Please call or write Gene Cerenzia at Nanaimo Realty Nanaimo 754-2311 or eves. 753-3940.

170' SHELTERED WATERfront, wharf. 1000 sq. ft. block building. 2 acres. 642-3879.

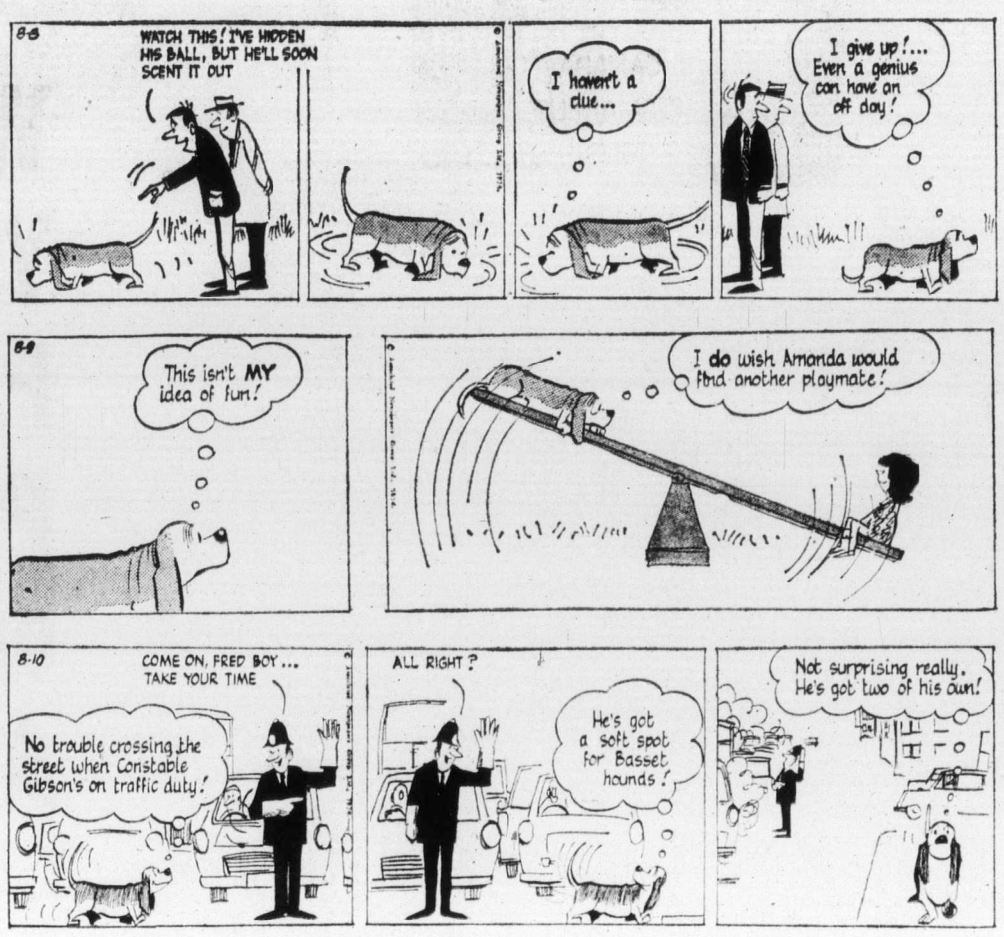

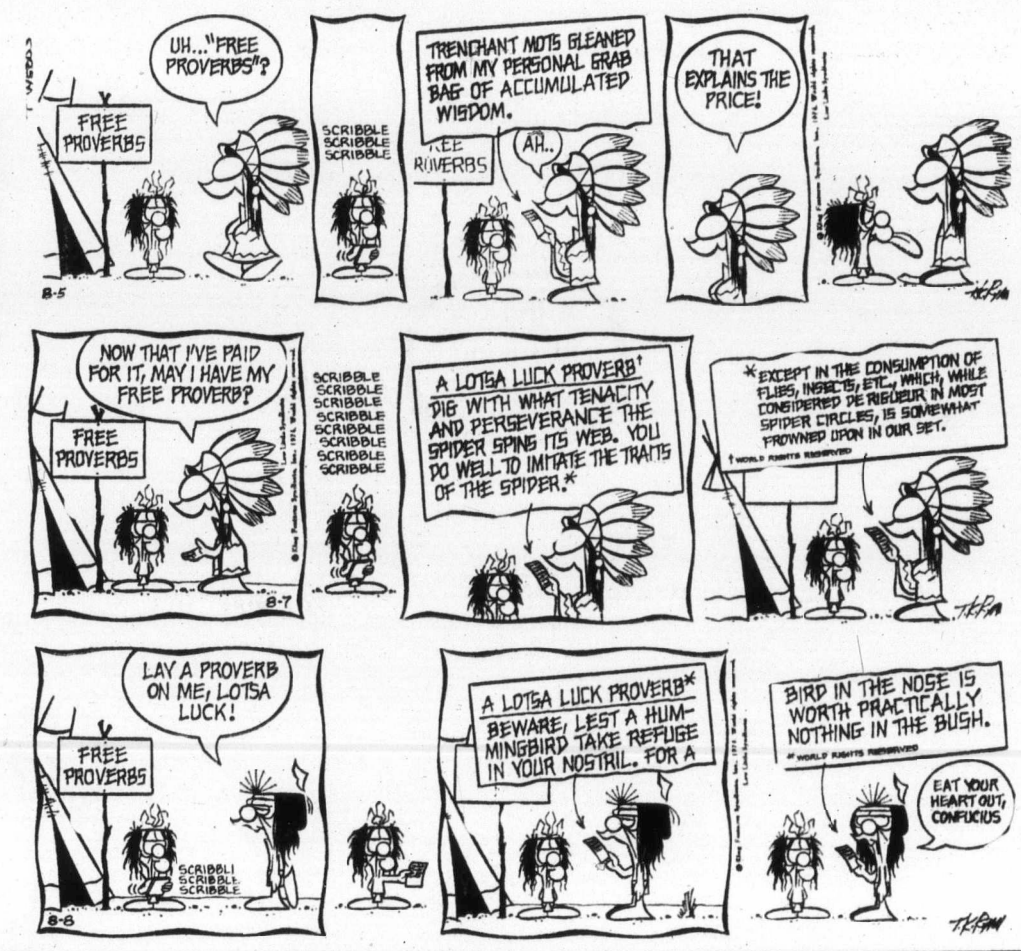

256 WATERFRONT PROPERTIES

LANDSEND RD.
Treed lot of 0.92 acres towards west end with 120' WATERFRONT, WITH WATER CONNECTION AT ROAD. Asking $50,000. Available immediately. WILFRED DAVIS 479-1667 or 658 5276.

J. H. Whittome and Co. Ltd., Royal Oak Branch

PROSPECT LAKE WATERFRONT PRIVATE
Close to 100' frontage on lake. Excellent sloping lot, 3 bedroom or 2 and dining room, kitchen with dining area, large living room and fireplace, pantry, sunporch overlooking lake, patio, garage, and boat dock. Can assume first mortgage of $27,000 at 9 per cent. Don't miss this as the lot alone is worth 25,000 and the full price is only $59,500. No agents, please. 479-3151.

WATERFRONT WITH REVENUE
STRAITS OF JUAN DE FUCA
4½ acres in two lots of beautiful wooded property. Secluded 2-bedroom home affording fantastic views. Revenue from mobile home with enclosed base and added porch and small cabin. All presently rented. 400' of road frontage. Asking $120,000. For further information call PAT THERRIEN 642-5138 or 388-6231, ISLAND PACIFIC REALTY.

BRENTWOOD BAY!
125' WATERFRONT!
ONLY $33,900
Over an acre beautifully treed, secluded, Mark Lane homesite.
WESTERHAM ESTATES LTD.
382-6151 or 1070 Douglas St.
or Dick Batey, 592-4607.

EAST SOOKE RD.
5 acres nicely wooded land with 190 ft. of waterfront overlooking Sooke Harbour excellent holding property. Asking $49,900. RUSS FITZSIMMONS 386-3231 BLOCK BROS. REALTY LTD.

WATERFRONT 1.02 ACRE
100 ft. frontage on lower Saanich inlet. Small two bedroom house and cabin within 15 mile circle. $48,000. 478-6981.

COWICHAN RIVER
4 lots, 240 ft. frontage on river. Apply 222 Greendale Road, Lake Cowichan.

BUY, SELL OR TRADE THROUGH CLASSIFIED

258 CONDOMINIUMS AND TOWNHOUSES

SPENCER CASTLE
LUXURY CONDOMINIUM HOMES
PRICED FROM $57,500
Open Daily
9 a.m. to 9 p.m.
SPENCER CASTLE
2910 Cook St.
Days 384-4013
Evenings 385-5055
or 598-1060
Proudly presented by
Danzo and Franco Holdings Ltd.

CANADA PERMANENT TRUST
ON DOUGLAS AT FORT
$23,900
Immaculate 2-bdrm. townhouse. Lots of storage space, 780 sq. ft. on 1 floor, stove and fridge included. West Saanich area. (MLS). Call PAUL HYATT 656-3150 or 382-9191.
WATERFRONT
Luxurious 1-bedroom condominium on the Ross Bay waterfront. Superb quality and tasteful decor. Glamourous bathroom. Beautiful kitchen with colored appliances including dishwasher. Wall-to-wall throughout. Low monthly maintenance includes heat and carport. Asking $31,900. To view please call FRAN McVITTIE, 382-8688 or 382-9191 anytime.
Canada Permanent

WATERFRONT
Acreage like this is hard to find. Approx. 11½ acres gently sloping to Sooke Harbour. Meadows and trees. Small older type house. Good well water. Seclusion with views. Already divided into 2 lots. Paul Hanson 478-5561, 478-5446. Block Bros. Realty Ltd.

258 CONDOMINIUMS AND TOWNHOUSES

SIDNEY HAS CHARM
Lovely 1 bedroom apartment with water view $29,500. Walk along the beach or moor your boat at the local marina. This is just great for a retired couple who love the country living. Call me and find out how little it really costs to live here.
CONNIE O'REGAN at 598-3321 or 592-0454.
JACK MEARS OAK BAY REALTY LTD.

CONDOMINIUM FOR SALE
$42,500 — WATERFRONT
2 bedroom corner suite in quiet Dallas road apartment. Lovely view over Sooke Hills and Ogden Point where the big liners dock. This home is bright and cheery and in immaculate condition. Kitchen has colored stove, fridge, dishwasher and garburetor. Call me to view it.
CONNIE O'REGAN at 598-3321 or 592-0454.
JACK MEARS' OAK BAY REALTY LTD.

OAK BAY
$57,500
Enjoy luxury living by the sea. This 2-bedrm. new condominium offers living rm with dining rm in-line, sliding glass doors leading to large balcony, convenient kitchen with eating area, 1½ bathrms, quality carpeting throughout. Sauna and swirlpool. ML 7794. To view call:
Greta Hofmeister
385-7761 (24 Hrs.) 592-6372 (Res.)
D. F. HANLEY AGENCIES LTD.

OPEN HOUSE
MAGNOLIA HOUSE
36 SOUTH TURNER
FRI: & SAT: 1:30 — 4:00
New condominium of solid construction overlooking the sea and mountains. Only 3 suites vacant from $51,000. For prior appointment phone 592-3920 or 386-6552. For prior appointment phone 592-3920 or 386-6552.
F. C. HULLY
REAL ESTATE

BEST OAK BAY!
GOODWIN MANOR
1148 GOODWIN ST.
OPEN MON.-SAT. 2-5 P.M.
Courtesy to all agents. Luxury 2-bdrm., 2-bthrm. suites. Fireproof, reinforced concrete steps only, to beach, golf, shops. $48,279 to $63,400.
WESTERHAM ESTATES LTD.
382-6151 or 1070 Douglas St.
or Dick Batey, 592-4607.

HILLTOP EXCELLENCE!
SPENCER CASTLE LUXURY!
Courtesy to agents. 2 bdrms., 2 bthrms., quality suites. Pool, sauna, park-like grounds. $55,900 to $59,900.
WESTERHAM ESTATES LTD.
382-6151 or 1070 Douglas St.
or Dick Batey, 592-4607.

SIDNEY TOWNHOUSE
3 bdrms, 2 bathrms, 2 floors all carpeted. Stove, fridge, drapes and curtains. Gdn and shed. $26,900.
Ryan Properties Ltd. 382-8135

OWNER, 2-BEDROOM CONdominium. Esquimalt, $25,500. 384-2566, 383-1925.

258 CONDOMINIUMS AND TOWNHOUSES

the fairhaven
Self-Owned Apts.
Exclusive
Only 17 Suites
PRIME
Convenient
LOCATION
½ block from Beacon Hill Park, one block from shopping, ½ block from bus service.
Five Large Suite Types to Choose From
Luxury quality finish inside and out
Mortgages Available
Prime Location Protects Your Investment
WE'RE HERE TO SERVE YOU SEVEN DAYS . . . AND EVENINGS A WEEK NOON TILL 6 P.M.
Phone 388-9984
THE FAIRHAVEN
1035 Southgate Ave.
Down Cook to Southgate ½ block from Beacon Hill Park
Hatley Holdings Ltd.

258 CONDOMINIUMS AND TOWNHOUSES

Whyte & Gower
Oak Bay Properties Ltd.
2227 Oak Bay Ave.
592-2407
TOWNHOUSES
OAK BAY
OPEN HOUSE
MON.-SAT. 1-4
OAK BAY AVE.
AT YALE ST.
Nearing completion
Quality construction
Close to village
2 Bedrms., 1½ Bthrms.
Price $48,500 — $51,900
Special Apts call 592-2407

FABULOUS LOCATION
Large 2-bdrm. condominium in 1-yr.-old building facing Dallas Road. Just two minutes walk to the Beach and a short walk to Beacon Hill Park. Beautiful, secluded patio with shrubs and flowers. Asking $34,000. To view please call LORETTA HOGARTH 592-2407 or 592-3537.
VICTORIA'S LEADING CONDOMINIUM BROKERS

CHAMPION
REAL ESTATE AND DEV. LTD.
NEAR CATHEDRAL
Exquisite one bedroom in Exclusive condominium block Parquet floors throughout Exceptional fittings. Price $29,900. View by appointment John Jenkins 598-5767.

ESQUIMALT
Two bedroom one with Balcony. F.P. in L.R. Own Laundry. Loads of other hidden values Price $35,500.
John Jenkins 598-5767
Blair Scott 388-4477
813 Fort St. 388-4477

2-BEDROOM, NEW CONdominium, controlled entrance, 1½ baths, ground level entrance and elevator, hot water heat, sauna, pool, and rec room. Walking distance to town. No agents. 384-4709 or 293-2070 (Jordan River).

FOR SALE BY OWNER. 3-BEDroom, 1½ bath, fully carpeted condominium. Living room and one bedroom panelled, drapes and appliances included. Trade considered. No agents, please. Price $34,900. Phone 383-5092.

258 CONDOMINIUMS AND TOWNHOUSES

80 PER CENT
Of Our
Self Owned
Apartment
Homes
Purchased
In Six Weeks
VISIT
BEAUTIFUL
Kensington
Terrace
LUXURIOUS SELF-OWNED APARTMENT HOMES
Located At
QUADRA and INVERNESS
10¼ - 10½
PER CENT
FINANCING
—Superior sound proofing and decor
—A treed setting
—Pleasant views
—Luxurious lounges
—Hobby Crafts Room
—Exercise room
—Sauna and Swirl bath
Kensington
Terrace
Quadra And
Inverness
OPEN TO VIEW
DAILY 2-9
OUR CHARMING HOSTESSES WILL BE DELIGHTED TO SHOW YOU OUR LUXURIOUS APARTMENT HOMES
PRICES
A fine variety of
1 Br. Apt. Homes
$25,000 - $26,500
2 Br. from $31,000
3 Br. from $41,500
SHOP COMPARE
Your answer, like so many other Victorians may well be
KENSINGTON TERRACE
(Quadra and Inverness)
A NEW CONCEPT OF SELF OWNED LUXURIOUS APARTMENT HOMES
FOR FURTHER INFORMATION
KENSINGTON TERRACE
383-7444
PARK PACIFIC
383-4124
J. B. YOUNG (RES.)
598-1818
Park Pacific
HARBOUR TOWERS
Victoria, B.C.

OPEN HOUSE
2-4 WEEKDAYS
MARINA PARK (Co-operative Apts.)
2040-50 WHITE BIRCH ROAD, SIDNEY
EXCELLENT SELECTION OF
Superb water view 1 and 2-bedroom units along with excellent land view, rear suites to suit the most discriminating buyers, offering:
—Extra Parking
—Wall-to-wall
—Resident Mgr.
—Drapes
—Stoves and Fridges
—Recreational and Sauna Facilities.
—King-size Balconies
—Laundry Facilities and Elevators
—First Rights to Moorage at Marina.
All this for only:
$22,600 to $38,500
On Terms of Only: ¼ or more down, 9½% on balance over 25 years with 5-yr. term.
598-3321
JACK MEARS
OAK BAY REALTY LTD.
2194 Oak Bay Ave.

CLARENCE HOUSE
139 Clarence St
1250 square feet — 2 bedrooms — 2 bathroom units. Indoor pool — guest suite — resident manager. Steel and concrete construction. Magnificent views. Open daily (except Sundays) 2:00-4:30 and 6:30 to 8:00.
Brochures mailed on request.
PACIFIC STRATA SERVICES LTD.
386-2437 anytime

258 CONDOMINIUMS AND TOWNHOUSES

PRIME CEDAR HILL
MT. TOLMIE
COLONY PARK MANOR
1680 POPLAR STREET
OPEN Mon.-Sat. 2-5 p.m.
Priced $23,900 to $38,500. One and 2 bdrms., pools, sauna, rec. room, workshop, near everything. Courtesy to agents.
WESTERHAM ESTATES LTD.
382-6151 or 1070 Douglas Street
or Dick Batey, 592-4607.

COLWOOD GOLF COURSE AREA
Over 1200 sq. ft. with three bedrooms and one and a half baths. Also good rec. room in full basement. Only one year old. Asking $42,900. New exclusive listing. IRENE DALZIEL 388-6231, 477-6380.
ISLAND PACIFIC REALTY

EXCLUSIVE OAK BAY!
BEACH DR.
RUDYARD KIPLING!
2 suites only, in Victoria's top quality living site! 7th floor and 8th floor. $69,900 and $69,950. Some 7% financing. Viewing by appointment. Courtesy to all agents.
WESTERHAM ESTATES LTD.
382-6151 or 1070 Douglas St.
or Dick Batey, 592-4607.

UNIQUE
3-bedroom condominium renovated by owner, beautifully and tastefully decorated, best quality wall to wall in living room, dining area, hall, and stairway. Fireplace. All appliances and cablevision. Private patio. Close to schools, shops and bus. Heated pool and playground. Children welcome. $34,900 with large mortgage. Immediate occupancy. 382-0758.

Approximately 30,000 sq. ft. condominium zoned. Water view. $6.00 per ft. Details from Mr. Gaddes.
Office 386-1381 Res. 598-2465.
VIDCO

263 GARAGES FOR SALE, RENT OR WANTED

CLOSED IN GARAGE TO RENT by month, Central Saanich area preferred. Please phone 652-1691 after 6:30.

265 HOUSES WANTED TO BUY

Island Pacific Realty
3200 QUADRA 388-6231
YOUNG DOCTOR NEEDS
3-bedroom home on full Bsmt. with den down, rec. room and entertainment sized dining room. Up to $65,000 cash. Please phone OLE KNUDSEN 479-8441 or 388-6231.

MUST BE SMALL
Up to $40,000. All csh. Two bedrooms and level lot. Required in any area on bus lines for prairie lady and daughter. Call CHRIS GREIG, 388-6231 or 479-7995.

VANCOUVER EXECUTIVE
Must be Saanich peninsula looking for good-sized home with country atmosphere on larger lo acreage up to $75,000. CASH. He's only a phone call away so call CHRIS GREIG, 388-6231 or 479-7995.

GOLFER NEEDS
Urgently requires two bedroom home close to Golf Course with basement. Up to $47,000.00. Quickly call LARRY QUAGLIOTTI AT 479-6609 or 388-6231.

TWO ENGLISH LADIES
Urgently require 2 or 3 bedroom home with nice garden. Any nice area. All cash and up to $45,000. URGENT. CALL IRENE DALZIEL 388-6231 or 477-6380.

ALBERTA COUPLE
Require 2 bedroom and den on landscaped lot near shopping centre. Basement not necessary. Please call FREDDY STARKE 388-6231 or 479-3866.

BUILDER REQUIRES
Older homes in need of repair for rental or renovation up to $35,000. Quickly call FREDDY STARKE 388-6231 or 479-3866.

BROWN BROS. on LANSHARD
385-8771 (ANYTIME)
Alberta family requires 2-storey 3 or 4-bedroom home in Oak Bay, Fairfield area. Not over $55,000. Please call BOB FLUNEY for courteous service. 385-8771 (anytime).
An older 2-bedroom home in South Oak Bay. Must be in $33 to $35,000 price range. Anxious Victoria Buyers are waiting. Please call CEC PEARCE, 385-8771 (anytime.)

NORTH OAK BAY
Victoria family requires a 3-bedroom bungalow up to $85,000 Please call JHOE RICKARD, 385-8771 (anytime).

CASH FOR YOUR HOUSE
INVESTORS NEED HOUSE IN ANY AREA UP TO
$35,000
IMMEDIATE DECISION.
CALL
GLENN NICHOLLS
388-6231 OR
479-5971
ISLAND PACIFIC REALTY

URGENTLY REQUIRED — A 3 BEDROOM HOUSE IN OAK BAY OR FAIRFIELD, PRICE RANGE $40,000 — $60,000. MY CLIENT REQUIRES EARLY POSSESSION AND HAS CASH.
ERIC CHARMAN
CHARMAN PACIFIC REALTY LTD.
385-9765

SASKATCHEWAN RETIRED FARMER
Not too close in. Must have large lot or acreage. Can pay up to $90,000 or up to $50,000 for acreage only. 2 or 3 bedroom. BEN GRIEG 388-6231 or 598-3105 ISLAND PACIFIC REALTY.

HOME ON SMALL ACREAGE
2 or 3 bedrooms. Will consider both older and newer construction. Metchosin or Saanich preferred. $50,000 to $70,000 price range. Ph. MARILYN MOORE at 478-2482 or 386-2911. Homefinders, Wall and Redekop Realty Ltd.

TRANSFERRED TO CAMOSUN COLLEGE
Must have two or three bedrooms, extra large lot or acreage. Urgent. Must have early possession. Up to $65,000 CASH. IRENE DALZIEL 388-6231 or 477-6380 ISLAND PACIFIC REALTY.

2 OR 3 BEDROOMS
Client would like to purchase home in MIDGARD, MORTIMER, ANSELL or ALIVIA PLACE area. Quick possession not essential. If thinking of selling please call Mr. Belcher 384-9335, 382-2848 res.
david burr ltd.
655 FORT ST. 384-9335

CASH CLIENTS
Will pay all cash or cash to mortgage for your 2 or 3-bedroom home with basement if possible Call Victor Wong, 385-2458 or 479-6569, Byron Price and Assoc Ltd.

CLIENT WANTS 3 BEDROOMS
up to $49,000. Call GERRY FINNIGAN, ISLAND PACIFIC REALTY 388-6231.

CLIENTS ARE CRYING
for a character 3 bedroom home within 5 mile circle. Will go up to $63,000 call GERRY FINNIGAN 388-6231, Island Pacific Realty.

250 HOUSES FOR SALE

SINCE 1887
Pemberton Holmes Ltd.

OPEN HOUSE
THURS., FRI. 6:30-8 P.M.
2270 ESTEVAN AVE.
PRICED REDUCED to sell quickly as vendor transferred. This 3-Br. (one down) full basement home has features too numerous to mention. Meticulous inside and out. Act now on reduced price of $52,900. To avoid disappointment. MLS 8243.
384-8126 WALT SLOCOMB 383-4035

OPEN HOUSE
1126 McCLURE
SATURDAY, AUG. 17, 2-4 P.M.
This is a spacious well located 6 BR, 2-Bathroom family home within easy walking distance of downtown. See weekend display advertising. Excellent value at $49,900. MLS. For prior showing just call
384-8126 MR. GREENE 385-0795

JUBILEE AREA
1764 EMERSON ST.
Older 2-B.R. home with 3rd B.R. in full basement, L.R. with F.P., Rec. Room. Drive by but PLEASE DO NOT DISTURB OCCUPANTS. Try your offer on asking price of $37,000.
384-8126 JERRY DOWNER 383-3865

VIC WEST
Handy to town, schools and shopping, completely redecorated inside and out, this older 3-Br. home is vacant and ready for a new owner just in time for school opening. Located on a nice duplex-zoned lot with fruit trees, roses and a large storage building. See this today. $32,500. MLS. Just call:
384-8126 MR. GREENE 385-0795

IT'S A BUY!
Owner transferred, this fine 5-Br. home MUST BE SOLD. Well located close to schools in the low tax area of Colwood at (off Metchosin) is now vacant. It is a fully finished modern bungalow offering lots of accommodation for a family with several children. It has a beautifully but easily maintained landscaped setting, lawn and fruit trees at the rear of the house with a nice sundeck off the large kitchen. A matching 2-car garage for the 2-car family. Offers are invited at it's listed price of $57,900. MLS. The interior may be seen at any time by appointment.
384-8126 MR. GREENE 385-0795

LANGFORD
BILLIARD HALL
This fantastic business has grossed over $8,500 in the last 6 months. 4000 sq. ft. building includes billiard hall, 2 BR suite and 1000 sq. ft. new addition, so there is lots of room for expansion. Price of $85,000 includes property, building and business — or buy the property and building for only $75,000. Vendor will carry sizable mortgage so try your down payment. Financial statement available upon request. MLS Call
LARRY M. BROOKS
384-8126 or 383-3203
PEMBERTON, HOLMES LTD.

FAIRFIELD
4 BR FULL BASEMENT
FAMILY HOME
This excellent home situated on a 50x125 ft. lot is ideal for the growing family. Over 2,000 sq. ft. means every room is large. Asking only $47,500. Act now, call
384-8126 WALT SLOCOMB 383-4035
384-8126 LARRY BROOKS 383-3203

COLWOOD
EXECUTIVE RANCHER
SITUATED ON 3.04 ACRES
This magnificent home was custom built 22 yrs. ago and only the finest materials were used — imported Italian marble in the FP, inlaid panel, and so much more that this must be seen. 4 Brs., den, 3 bathrooms etc., etc. Asking $95,000. MLS 8230. Call
384-8126 LARRY BROOKS 383-3203
384-8126 WALT SLOCOMB 383-4035

COLWOOD
Large FINISHED family home featuring up to 6 Bdrms., including magnificent master Br with bathroom ensuite. Beautifully crafted KITCHEN with eating area opening on to:
SUNDECK—Overlooking large treed lawn.
LIVING-DINING ROOM with white stone fireplace
UTILITY and extra plumbing downstairs.
very large FAMILY or RUMPUS room opening onto Western-style real log bar with lookout to lawn.
Near schools and shops
Price is $51,500 (Compare it) MLS 8399. 626 MOUNT VIEW AVE.
384-8126 DESMOND HOLMES 478-1227

JAMES BAY
UP AND DOWN DUPLEX
2 — 2-br. suites presently gross $330. per month and tenants pay all but water. Just appraised at $39,000. But vendor anxious, so priced for quick sale at only $36,900. MLS
384-8126 LARRY BROOKS 383-3203
384-8126 WALT SLOCOMB 383-4035

"HARBOUR VIEW HOUSE"
625 — 31 ADMIRALS RD.
Spacious 2-bedroom CONDOMINIUM family units nearing completion from $32,000. Get in on the ground floor of this opportunity. Just call
384-8126 MR. GREENE 385-0795

BY OWNER. 4 BEDROOM. 3004 Glennan Road, Glen Lake area. Drive-by to view. Call 386-8435 or 478-9261.

253 COUNTRY HOMES AND PROPERTIES

4 SEAVIEW ACRES
Facing a quiet bay with PANORAMIC VIEW. NATIVE TREES provide SECLUSION for this S. Salt Spring Island property. An older 2 bedroom home PLUS a rented trailer space providing GOOD INCOME to pay off EASY TERMS. City water. A. R. Foster 656-2852 or 382-7276.
Town & Country Realty Ltd.

CANADA PERMANENT TRUST
ON DOUGLAS ST. AT FORT
COUNTRY LIVING IRREPLACEABLE
An exceptional value in a tudor home on 1.46 acres. Located near Ardmore golf course with western exposure and sea glimpses. 1750 sq. ft., den with shipdeck flooring, garden house, greenhouse and all fenced for privacy. A gardeners delight and priced to sell at $119,000. SID HASLAM 477-1994, GRAY LAITE 656-5267 or 382-9191.
Canada Permanent

SIDNEY REALTY LTD.
Serving the Saanich Peninsula
656-3928
Real Estate — Insurance

SAANICH PENINSULA PROPERTIES LTD.
For all Real Estate Requirements
Box 1235, Sidney, B.C. 656-4000

SIDNEY SAANICH PENINSULA
GORDON HULME LTD.
2444 Beacon Ave. 656-1154

253 COUNTRY HOMES AND PROPERTIES

OPEN HOUSE
FRIDAY 7-9, SAT. 2-4. 1001 GLEN FOREST WAY. (OFF HAPPY VALLEY RD.) IMMEDIATE POSSESSION ON THIS NEW, WELL BUILT, 3 BDRM. FULL ASEMENT HOME WITH 1500 Q. FT. ON MAIN FLOOR. TWO FULL BATHROOMS PLUS EXTRA 2 PIECE OFF GARAGE; BUILT IN OVEN IN WELL PLANNED KITCHEN. QUIET, NO THROUGH STREET IN METCHOSIN. 2.24 ACRES, TALL TREES, GOOD SOIL. MLS. FOR PRIOR VIEWING ANYTIME PLEASE CALL MARILYN MOORE 478-2482 or JO LENNOX 478-2563 or HOMEFINDERS, WALL AND REDEKOP REALTY LTD. 386-2911.

FOUR AND A HALF ACRES. Three bedrooms, 8-year-old, 1700 sq. ft. home with extra space for family room. Nice barn and fenced pasture. Lots of seclusion. Metchosin area. Asking only $63,900. So be first to see this new listing. BEN GREIG 388-6231 or 598-3105. ISLAND PACIFIC REALTY.

LADYSMITH
Outstanding seaview, 3 bedroom home, 1470 sq. ft., daylight basement, large lot. $47,500. 112-245-3013.

2 ACRES 3-BEDROOM HOME IN Cobble Hill plus ½ acre lot in Cassidy. $50,000. Phone 743-5362.

256 WATERFRONT PROPERTIES

GORDON HEAD
New listing of a quality home on approx. ½ acre of high waterfront with views from every window. Ranch style, just 9 yrs. old., with modern hot water heating, thermopane windows, heavy shake roof, plaster walls; 3 BR's (2 on mainn), 3 bathrooms, 23' LR with picture windows at each end, formal F.P. with mantel and Italian marble facing, separate DR, kitchen with wall oven, range, dishwasher, garb; panelled rec room with F.P., double drive-in garage, large sundeck and patios front and rear. Price $106,000. View by appt.
479-1667 WILFRED DAVIS 658-5276

WILFRED DAVIS
479-1667 658-5276

J. H. Whittome & Co. Ltd.
Royal Oak Branch
BEAUTIFUL LAKE
FRONT LOTS
FROM $9,995
Situated approx. 14 miles north of Courtenay on paved road near the Oyster Bowl Lodge, frontage on 18-acre man-made spring fed lake, stocked with Rainbow Trout, beautiful mountain views. This is an exclusive area in that property owners become joint owners of lake and park nearby. Lots are approx. ½ acre in size and ideal for permanent or recreational living, waterfront lots priced from $9,995 with good terms. For directions on transportation to view this beautiful property call
C. M. "BUD" FORBES
386-2111 652-2950
MONTREAL TRUST CO.

OYSTERS
CLAMS
63 Ft.
Waterfront
Just. one hr. drive from Victoria — Chemainus area. Beautiful views of Thetis Island and Islands. 2 bedroom bungalow, spacious living room with fireplace, electric Goldtone stove and fridge, part basement. Oilomatic heat. Can you imagine, all this for $39,500. MLS Charman Pacific Realty.
385-9765
DORIS ADAMS 658-8105

MAPLE BAY
40 min. from Victoria or Nanaimo.
5 waterfront parcels, 1.65 to 2.20 acres, 300' to 450' waterfront, $77 000 to $84,000.
4 semi-waterfront lots, 1.46 to 1.99 acres, $34,000 to $53,000.
Southern exposure, municipal water, paved roads.
Call 687-2696, Vancouver or 748-1629 Duncan, evenings.

WATERFRONT LOT
QUALICUM BAY
150x100
—Laid out for trailer home. Water and hydro available and septic tank in, also shed. Spectacular views from this realistically priced lot at $24,750. Better hurry, waterfront lots are at a premium. Call now for further details. MLS No. 7309.
ERIC CHARMAN
CHARMAN PACIFIC REALTY LTD., 385-9765

½ Acre Waterfront
Recreation, Privacy
Retirement
Investment
Just 30 minutes south of Nanaimo, yet offering all the privacy that nature can provide. Oceanfront Resorts on B.C.'s famous Gulf Islands, offers ½ to 1-acre lots with beach access and moorage for only $750 down and $65 per month. Only $7,300 buys a part lot with the whispering pines and the tang of the sea. Fish from your doorstep on a half-acre wooded waterfront lot for $3,000 down and $115 per month. Take the first step now. For brochures and information phone or write Glen Galloway personally c-o Nanaimo Realty Co. Ltd., Box 518, Nanaimo, B.C. or phone 754-2311 or eves. 758-5537.

VANCOUVER ISLAND WATERFRONT
EXCLUSIVE WATERFRONT HOME
SALTAIR
Your retirement dream come true. Modern 2 bedroom home on .03 acre lot, 72' sandy beach. Close to shopping and transportation. Could be investment or used as summer home until retirement. A real bargain at only $45,000 with excellent terms to qualified client. View by appointment only. Please call or write Gene Cerenzia at Nanaimo Realty Nanaimo 754-2311 or eves. 753-3940.

170' SHELTERED WATERfront, wharf, 1000 sq. ft. block building, 2 acres. 642-3879.

FRED BASSET

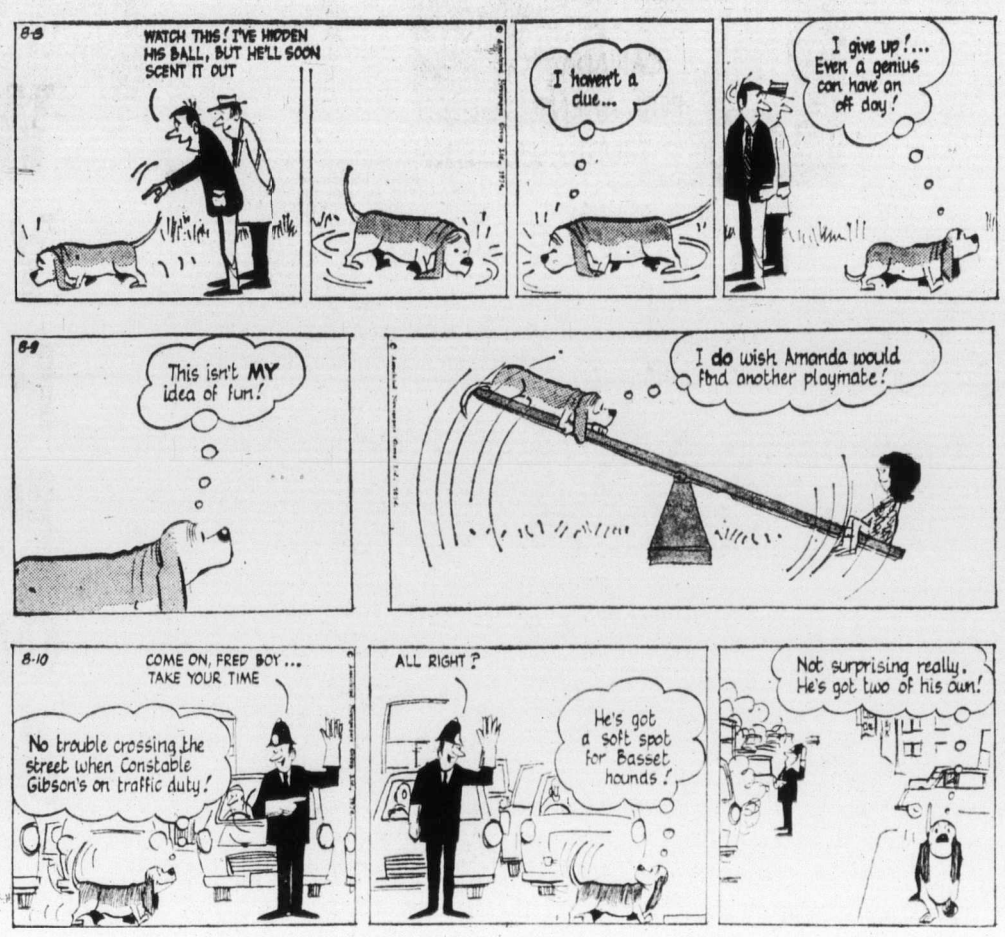

TUMBLEWEED

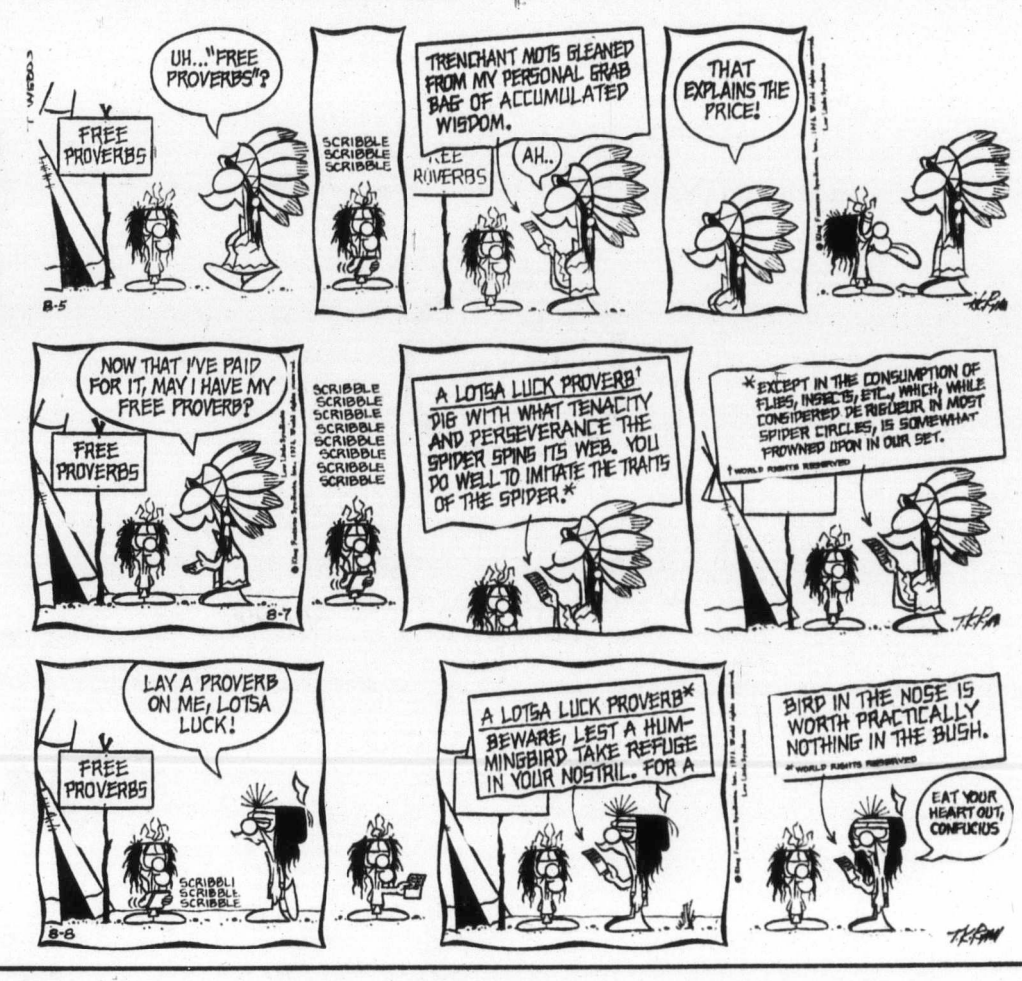

256 WATERFRONT PROPERTIES

LANDSEND RD.
Treed lot of 0.92 acres towards west end with 120' WATERFRONT, WITH WATER CONNECTION AT ROAD. Asking $50,000. Available immediately. WILFRED DAVIS 479-1667 or 658 5276.

J. H. Whittome and Co. Ltd., Royal Oak Branch

PROSPECT LAKE WATERFRONT PRIVATE
Close to 100' frontage on lake. Excellent sloping lot, 3 bedroom or 2 and dining room, kitchen with dining area, large living room and fireplace, pantry, sunporch overlooking lake, patio, garage, and boat dock. Can assume first mortgage of $27,000 at 9 per cent. Don't miss this as the lot alone is worth 25,000 and the full price is only $59,500. No agents, please. 479-3151.

WATERFRONT WITH REVENUE
STRAITS OF JUAN DE FUCA
4½ acres in two lots of beautiful wooded property. Secluded 2-bedroom home affording fantastic views. Revenue from mobile home with enclosed base and added porch and small cabin. All presently rented. 400' of road frontage. Asking $120,000. For further information call PAT THERRIEN 642-5138 or 388-6231, ISLAND PACIFIC REALTY.

BRENTWOOD BAY!
125' WATERFRONT!
ONLY $33,900
Over an acre beautifully treed, secluded, Mark Lane homesite.
WESTERHAM ESTATES LTD.
382-6151 or 1070 Douglas St.
or Dick Batey, 592-4607.

EAST SOOKE RD.
5 acres nicely wooded land with 190 ft. of waterfront overlooking Sooke Harbour excellent holding property. Asking $49,900. RUSS FITZSIMMONS 386-3231 BLOCK BROS. REALTY LTD.

WATERFRONT 1.02 ACRE
100 ft. frontage on lower Saanich inlet. Small two bedroom house and cabin within 15 mile circle. $48,000. 478-6981.

COWICHAN RIVER
4 lots, 240 ft. frontage on river. Apply 222 Greendale Road, Lake Cowichan.

BUY, SELL OR TRADE THROUGH CLASSIFIED

258 CONDOMINIUMS AND TOWNHOUSES

SPENCER CASTLE
LUXURY CONDOMINIUM HOMES
PRICED FROM $57,500
Open Daily
9 a.m. to 9 p.m.
SPENCER CASTLE
2910 Cook St.
Days 384-4013
Evenings 385-5055
or 598-1060
Proudly presented by
Danzo and Franco Holdings Ltd.

CANADA PERMANENT TRUST
ON DOUGLAS AT FORT
$23,900
Immaculate 2-bdrm. townhouse. Lots of storage space. 780 sq. ft. on 1 floor, stove and fridge included. West Saanich area. (MLS). Call PAUL HYATT 656-3150 or 382-9191.
WATERFRONT
Luxurious 1-bedroom condominium on the Ross Bay waterfront. Superb quality and tasteful decor. Glamourous bathroom. Beautiful kitchen with colored appliances including dishwasher. Wall-to-wall throughout. Low monthly maintenance includes heat and carport. Asking $31,900. To view please call FRAN McVITTIE, 382-8688 or 382-9191 anytime.
Canada Permanent
WATERFRONT
Acreage like this is hard to find, approx 11½ acres gently sloping to Sooke Harbour. Meadows and trees. Small older type house. Good well water. Seclusion with views. Already divided into 2 lots. Paul Hanson 478-5561, 478-5446. Block Bros. Realty Ltd.

258 CONDOMINIUMS AND TOWNHOUSES

SIDNEY HAS CHARM
Lovely 1 bedroom apartment with water view $29,500. Walk along the beach or moor your boat at the local marina. This is just great for a retired couple who love the country living. Call me and find out how little it really costs to live here.
CONNIE O'REGAN at 598-3321 or 592-0454.
JACK MEARS OAK BAY REALTY LTD.

CONDOMINIUM FOR SALE
$42,500 — WATERFRONT
2 bedroom corner suite in quiet Dallas road apartment. Lovely view over Sooke Hills and Ogden Point where the big liners dock. This home is bright and cheery and in immaculate condition. Kitchen has colored stove, fridge, dishwasher and garburetor. Call me to view it.
CONNIE O'REGAN at 598-3321 or 592-0454.
JACK MEARS' OAK BAY REALTY LTD.

OAK BAY
$57,500
Enjoy luxury living by the sea. This 2-bedrm. new condominium offers living rm with dining rm in-line, sliding glass doors leading to large balcony, convenient kitchen with eating area, 1½ bathrms, quality carpeting throughout. Sauna and swirlpool. ML 7794. To view call:
Greta Hofmeister
385-7761 (24 Hrs.) 592-6372 (Res.)
D. F. HANLEY AGENCIES LTD.

OPEN HOUSE
MAGNOLIA HOUSE
36 SOUTH TURNER
FRI: & SAT: 1:30 — 4:00
New condominium of solid construction overlooking the sea and mountains. Only 3 suites vacant from $51,000. For prior appointment phone 592-3920 or 386-6552. For prior appointment phone 592-3920 or 386-6552.
F. C. HULLY
REAL ESTATE

BEST OAK BAY!
GOODWIN MANOR
1148 GOODWIN ST.
OPEN MON.-SAT. 2-5 P.M.
Courtesy to all agents. Luxury 2-bdrm., 2-bthrm. suites. Fireproof, reinforced concrete steps only, to beach, golf, shops. $48,279 to $63,400.
WESTERHAM ESTATES LTD.
382-6151 or 1070 Douglas St.
or Dick Batey, 592-4607.

HILLTOP EXCELLENCE!
SPENCER CASTLE LUXURY!
Courtesy to agents. 2 bdrms., 2 bthrms., quality suites. Pool, sauna, park-like grounds. $55,900 to $59,900.
WESTERHAM ESTATES LTD.
382-6151 or 1070 Douglas St.
or Dick Batey, 592-4607.

SIDNEY TOWNHOUSE
3 bdrms, 2 bathrms, 2 floors all carpeted. Stove, fridge, drapes and curtains. Gdn and shed. $26,900. Ryan Properties Ltd. 382-8135

OWNER, 2-BEDROOM CONdominium, Esquimalt, $25,500. 384-2586, 383-1925.

258 CONDOMINIUMS AND TOWNHOUSES

the fairhaven
Self-Owned Apts.
Exclusive
Only 17 Suites
PRIME
Convenient
LOCATION
½ block from Beacon Hill Park, one block from shopping, ½ block from bus service.
Five Large Suite Types to Choose From
Luxury quality finish inside and out
Mortgages Available
Prime Location Protects Your Investment
WE'RE HERE TO SERVE YOU SEVEN DAYS . . . AND EVENINGS A WEEK NOON TILL 6 P.M.
Phone 388-9984
THE FAIRHAVEN
1035 Southgate Ave.
Down Cook to Southgate
½ block from Beacon Hill Park
Hatley Holdings Ltd.

258 CONDOMINIUMS AND TOWNHOUSES

Whyte & Gower
Oak Bay Properties Ltd.
2227 Oak Bay Ave.
592-2407

TOWNHOUSES
OAK BAY
OPEN HOUSE
MON.-SAT. 1-4
OAK BAY AVE.
AT YALE ST.
Nearing completion
Quality construction
Close to village
2 Bedrms., 1½ Bthrms.
Price $48,500 — $51,900
Special Apts call 592-2407

FABULOUS LOCATION
Large 2-bdrm. condominium in 1-yr.-old building facing Dallas Road. Just two minutes walk to the Beach and a short walk to Beacon Hill Park. Beautiful, secluded patio with shrubs and flowers. Asking $34,000. To view please call LORETTA HOGARTH 592-2407 or 592-3537.
VICTORIA'S LEADING CONDOMINIUM BROKERS

CHAMPION
REAL ESTATE AND DEV. LTD.
NEAR CATHEDRAL
Exquisite one bedroom in Exclusive condominium block Parquet floors throughout Exceptional fittings. Price $29,900. View by appointment John Jenkins 598-5767.

ESQUIMALT
Two bedroom one with Balcony. F.P. in L.R. Own Laundry. Loads of other hidden values Price $35,500.
John Jenkins 598-5767
Blair Scott 388-4477
813 Fort St. 388-4477

2-BEDROOM, NEW CONdominium, controlled entrance, 1½ baths, ground level entrance and elevator, hot water heat, sauna, pool, and rec room. Walking distance to town. No agents. 384-4709 or 293-2070 (Jordan River).

FOR SALE BY OWNER. 3-BEDroom, 1½ bath, fully carpeted condominium. Living room and one bedroom panelled, drapes and appliances included. Trade considered. No agents, please. Price $34,900. Phone 383-5092.

258 CONDOMINIUMS AND TOWNHOUSES

80 PER CENT
Of Our
Self Owned
Apartment
Homes
Purchased
In Six Weeks
VISIT
BEAUTIFUL
Kensington
Terrace
LUXURIOUS SELF-OWNED APARTMENT HOMES
Located At
QUADRA and INVERNESS
10¼ - 10½
PER CENT
FINANCING
—Superior sound proofing and decor
—A treed setting
—Pleasant views
—Luxurious lounges
—Hobby Crafts Room
—Exercise room
—Sauna and Swirl bath
Kensington
Terrace
Quadra And
Inverness
OPEN TO VIEW
DAILY 2-9
OUR CHARMING HOSTESSES WILL BE DELIGHTED TO SHOW YOU OUR LUXURIOUS APARTMENT HOMES
PRICES
A fine variety of
1 Br. Apt. Homes
$25,000 - $26,500
2 Br. from $31,000
3 Br. from $41,500
SHOP COMPARE
Your answer,
like so many other
Victorians
may well be
KENSINGTON
TERRACE
(Quadra and
Inverness)
A NEW CONCEPT OF SELF OWNED LUXURIOUS APARTMENT HOMES
FOR FURTHER INFORMATION
KENSINGTON TERRACE
383-7444
PARK PACIFIC
383-4124
J. B. YOUNG (RES.)
598-1818

Park Pacific
HARBOUR
TOWERS
Victoria, B.C.

OPEN HOUSE
2-4 WEEKDAYS
MARINA PARK (Co-operative Apts.)
2040-50 WHITE BIRCH ROAD, SIDNEY
EXCELLENT SELECTION OF
Superb water view 1 and 2-bedroom units along with excellent land view, rear suites to suit the most discriminating buyers, offering:
—Extra Parking
—Wall-to-wall
—Resident Mgr.
—Drapes
—Stoves and Fridges
—Recreational and Sauna Facilities
—King-size Balconies
—Laundry Facilities and Elevators
—First Rights to Moorage at Marina.
All this for only:
$22,600 to $38,500
On Terms of Only ¼ or more down, 9½% on balance over 25 years with 5-yr. term.
598-3321

JACK MEARS
OAK BAY REALTY LTD.
2194 Oak Bay Ave.

CLARENCE
HOUSE
139 Clarence St
1250 square feet — 2 bedrooms — 2 bathroom units. Indoor pool — guest suite — resident manager. Steel and concrete construction. Magnificent views. Open daily (except Sundays) 2:00-4:30 and 6:30 to 8:00. Brochures mailed on request.
PACIFIC STRATA SERVICES LTD.
386-2437 anytime

258 CONDOMINIUMS AND TOWNHOUSES

PRIME CEDAR HILL
MT. TOLMIE
COLONY PARK MANOR
1680 POPLAR STREET
OPEN Mon.-Sat. 2-5 p.m.
Priced $23,900 to $38,500. One and 2 bdrms., pools, sauna, rec. room, workshop, near everything. Courtesy to agents.
WESTERHAM ESTATES LTD.
382-6151 or 1070 Douglas Street
or Dick Batey, 592-4607.

COLWOOD GOLF COURSE AREA
Over 1200 sq. ft. with three bedrooms and one and a half baths. Also good rec. room in full basement. Only one year old. Asking $42,900. New exclusive listing. IRENE DALZIEL 388-6231, 477-6380.
ISLAND PACIFIC REALTY

EXCLUSIVE OAK BAY!
BEACH DR.
RUDYARD KIPLING!
2 suites only, in Victoria's top quality living site! 7th floor and 8th floor. $69,900 and $69,950. Some 7% financing. Viewing by appointment. Courtesy to all agents.
WESTERHAM ESTATES LTD.
382-6151 or 1070 Douglas St.
or Dick Batey, 592-4607.

UNIQUE
3-bedroom condominium renovated by owner, beautifully and tastefully decorated, best quality wall to wall in living room, dining area, hall, and stairway. Fireplace. All appliances and cablevision. Private patio. Close to schools, shops and bus. Heated pool and playground. Children welcome. $34,900 with large mortgage. Immediate occupancy. 382-0758.

Approximately 30,000 sq. ft. condominium zoned. Water view. $6.00 per ft. Details from Mr. Gaddes.
Office 386-1381 Res. 598-2465.
VIDCO

263 GARAGES FOR SALE, RENT OR WANTED

CLOSED IN GARAGE TO RENT by month, Central Saanich area preferred. Please phone 652-1691 after 6:30.

265 HOUSES WANTED TO BUY

Island Pacific Realty
3200 QUADRA 388-6231

YOUNG DOCTOR NEEDS
3-bedroom home on full Bsmt. with den down, rec. room and entertainment sized dining room. Up to $65,000 cash. Please phone OLE KNUDSEN 479-8441 or 388-6231.

MUST BE SMALL
Up to $40,000. All csh. Two bedrooms and level lot. Required in any area on bus lines for prairie lady and daughter. Call CHRIS GREIG, 388-6231 or 479-7995.

VANCOUVER EXECUTIVE
Must be Saanich peninsula looking for good-sized home with counry atmosphere on larger lo acreage up to $75,000. CASH. He's only a phone call away so call CHRIS GREIG, 388-6231 or 479-7995.

GOLFER NEEDS
Urgently requires two bedroom home close to Golf Course with basement. Up to $47,000.00. Quickly call LARRY QUAGLIOTTI AT 479-6609 or 388-6231.

TWO ENGLISH LADIES
Urgently require 2 or 3 bedroom home with nice garden. Any nice area. All cash and up to $45,000. URGENT. CALL IRENE DALZIEL 388-6231 or 477-6380.

ALBERTA COUPLE
Require 2 bedroom and den on landscaped lot near shopping centre. Basement not necessary. Please call FREDDY STARKE 388-6231 or 479-3866.

BUILDER REQUIRES
Older homes in need of repair for rental or renovation up to $35,000. Quickly call FREDDY STARKE 388-6231 or 479-3866.

BROWN BROS. on LANSHARD
385-8771 (ANYTIME)
Alberta family requires 2-storey 3 or 4-bedroom home in Oak Bay-Fairfield area. Not over $35,000. Please call BOB FLUNEY for courteous service. 385-8771 (anytime).
An older 2-bedroom home in South Oak Bay. Must be in $33 to $35,000 price range. Anxious Victoria Buyers are waiting. Please call CEC PEARCE, 385-8771 (anytime.)

NORTH OAK BAY
Victoria family requires a 3-bedroom bungalow up to $85,000. Please call JHOE RICKARD, 385-8771 (anytime).

CASH FOR YOUR HOUSE
INVESTORS NEED HOUSE IN ANY AREA UP TO
$35,000
IMMEDIATE DECISION.
CALL
GLENN NICHOLLS
388-6231 OR
479-5971.
ISLAND PACIFIC REALTY

URGENTLY REQUIRED — A 3 BEDROOM HOUSE IN OAK BAY OR FAIRFIELD, PRICE RANGE $40,000 — $60,000. MY CLIENT REQUIRES EARLY POSSESSION AND HAS CASH.
ERIC CHARMAN
CHARMAN PACIFIC REALTY LTD.
385-9765

SASKATCHEWAN RETIRED FARMER
Not too close in. Must have large lot or acreage. Can pay up to $90,000 or up to $50,000 for acreage only. 2 or 3 bedroom. BEN GRIEG 388-6231 or 598-3105 ISLAND PACIFIC REALTY.

HOME ON SMALL ACREAGE
2 or 3 bedrooms. Will consider both older and newer construction. Metchosin or Saanich preferred. $30,000 to $70,000 price range. Ph. MARILYN MOORE at 478-2482 or 386-2911. Homefinders, Wall and Redekop Realty Ltd.

TRANSFERRED TO CAMOSUN COLLEGE
Must have two or three bedrooms, extra large lot or acreage. Urgent. Must have early possession. Up to $65,000 CASH. IRENE DALZIEL 388-6231 or 477-6380 ISLAND PACIFIC REALTY.

2 OR 3 BEDROOMS
Client would like to purchase home in MIDGARD, MORTIMER, ANSELL or ALIVIA PLACE area. Quick possession not essential. If thinking of selling please call Mr. Belcher 384-9335, 382-2848 res.
david burr ltd.
655 FORT ST. 384-9335

CASH CLIENTS
Will pay all cash or cash to mortgage for your 2 or 3-bedroom home with basement if possible Call Victor Wong, 385-2458 or 479-6569, Byron Price and Assoc Ltd.

CLIENT WANTS 3 BEDROOMS
up to $49,000. Call GERRY FINNIGAN, ISLAND PACIFIC REALTY 388-6231.

CLIENTS ARE CRYING
for a character 3 bedroom home within 5 mile circle. Will go up to $63,000 call GERRY FINNIGAN 388-6231, Island Pacific Realty.

265 HOUSES WANTED TO BUY

PRIVATE IN OAK BAY OR area, large lot with view preferred, up to $90,000. N o agents please. 652-3557.

-BEDROOM HOUSE, HAVE Country Squire wagon, down payment 383-4929.

PRIVATE. WANT OLDER HOME under $35,000. Will pay cash. 479-2209.

268 LISTINGS WANTED

LIST YOUR
SHAWNIGAN
PROPERTY
WITH
743-5311 J. Ettema 743-2607
383-0311 G. Hodgson 384-7474
SHAWNIGAN REALTY LTD.
Shawnigan Lake 743-5311 / 383-0311

LOOKING
FOR
RESULTS
For prompt and courteous attention — join our ever-growing list of satisfied customers.
PHONE J. T. MILLS
KER & STEPHENSON LTD.
anytime
385-3411 or 478-2469

RIM ROBERTS INVESTMENTS & MANAGEMENT LTD.
702-1175 Douglas St. 388-6691

DO YOU HAVE TO SELL YOUR HOME QUICKLY? Then call me now for fast efficient service. PAM HAERE at 386-2911 or 385-0595. Homefinders, Wall and Redekop

271 LOTS FOR SALE

Lots for Sale in Beautiful Shawnigan BEACH ESTATES
This lot is well treed and occupies a crown of land which gives excellent elevation with easy accessibility. There is City water and hydro to lot. Priced at only $11,900 with good terms available. Call for details:
388-4271 RICK KINNIS 477-9394
J. H. Whittome and Co. Ltd.

BUILDING LOT
COUNTRY
SETTING
On water and hydro, parkland with creek at bottom of property. New Exclusive at $17,500.
385-7721 KENT MACLEOD 385-2016
GARDENER REALTY LTD.

2.04 ACRES!
Good building lot fronting on Wedgewood and Arden Rds. in beautiful Metchosin. Hydro and well water, perc tested. Some trees at rear of property. Must be sold! SHIRLEY MOLLBERG 386-2911 or 478-5327 Homefinders, Wall & Redekop Realty Ltd.

50 x 120
Ready to build, present all offers 4404 Lakehill Place. Call ADELLA DAVIS — 385-8264 or SUE WARKE—479-7725 Island Pacific Realty 388-6231.

BUILDING LOTS
Residential and commercial lots available for sale and lease. Esquimalt and Colwood areas. Some with water views. Call
WILF COTTON
Bus. 388-6424 Res. 479-3876
BAYSHORE REALTY LTD.
512 Fort Street

METCHOSIN — 2.75 ACRES
$19,750
Beautiful building property in Aquarius Rd. subdivision, well treed, building site partially prepared. MLS. Call today: CURT SHUBROOK 386-2911 or 382-6961. Homefinders, Wall & Redekop.

DUNCAN
If you plan to build now or in the future phone on this 62'x120' lot. It is in a serviced subdivision, close to schools and one of the last available in this area. Price $12,000. MLS. NINA or BOB STEPHENS 386-2911 Homefinders, Wall and Redekop.

2 ACRES
Beautifully wooded, level property — hydro and water on property. Driveway is in, and clearing for a large home. Building plans included. SHIRLEY MOLLBERG 386-2911 or 478-5327 Homefinders, Wall and Redekop.

BRENTWOOD
1 block from water, unspoiled serviced lots, new on market, minimum 8400 sq. ft. residential "A" zoned, starting at $19,000, priority to private builders, inquire 652-3428.

BUILDING LOT
Over 2 acres just beyond Royal Oak. Your offer will be considered against asking price of $27,500.
382-5171 THE ZIEGLERS 592-1768
The Canada Trust Co.

BUILDING LOT 50x126
On quiet dead-end street near Lake Hill Park. Level and fully serviced. 386-2111, HERB SMITH, 386-1713 (24 Hrs.).
MONTREAL TRUST CO.

GLANFORD-McKENZIE
3 building lots, all services provided. $19,000-$22,000, some terms available (special consessions for builders). Leo Van Dyk, 386-3585, Victoria Realty Ltd.

SEAVIEW LOTS
MILL BAY — Serviced with water, hydro, blacktopped Rd. Approx. 90 ft. frontage. Just off main Hywy.
PRICED FROM $13,500
S. W. ANDERSON LTD.
384-9328 Res. 382-8917

LOT FOR SALE
Peaceful seaview lot, paved road, piped water. One block from sea, beach and boat launch. Asking $12,00 MLS Call BEN PARENT of NEWSTEAD REALTY
598-5166 or 598-3641

GORDON HEAD
Exceptionally fine high lot fully serviced 8800 sq. ft., 83-ft. frontage in the best part of Gordon Head. Asking $24,500.
H. TOMLIN 477-1327

HENDERSON REALTY
385-9741
LIGHT INDUSTRIAL
Approximately 8,000 sq. ft. Vic West. $45,000, or nearest offer. By owner. 384-9263, 479-7251 after 5:00.

PRIVATE TREED LOTS
In an excellent location near Cedar Hill Golf Course. From $21,000. Try your terms. Call Dave Taylor or Will Sheppard, Alltown Realty Ltd., 477-6973 anytime!

MAKE AN OFFER
Four sea view building lots in Sooke. Any reasonable cash offer acceptable. Terms also available. 592-1189, if no answer, call 384-0912.

OAK BAY
Lovely waterfront lot on sewer and water. Cleared ready to build. Call Eleanor Bray 386-2911 or 592-1130. Address of property.

CHEMAINUS — ¾ ACRES
Level lot — power and water. $10,000.00 We can finance. A. Kleinman Town & Country Realty Ltd. 382-7276.

FOR SALE OR LEASE, COMmercial lot in Colwood, 70x321, owner will carry large mortgage. 478-6737.

LARGE SEAVIEW LOT PIPED water, hydro, near ferry, airport and shopping. Take offers on $20,000. 478-6961.

BRENTWOOD. LARGE TREED lot, sewered area. Close to water $26,000. 658-8674.

BUILDING LOT ON DOUGLAS ft. $15,800 firm. 479-3526 or 478-8402.

SOOKE AREA NEW SUBdivision. Treed lots, approx. 2-3 acres. Mountain views. 642-5508.

LOT FOR SALE. 96X120 SHAWnigan Lake. Water and hydro. Phone after 6 p.m. 743-5970.

SEWERED AND CLEARED, CENtral Saanich, sea glimpse lot, 135x 90. Asking $22,500. 652-2646.

CLOSE IN, INVESTMENTS, UNserviced at present, asking $6,900. 479-8454.

271 LOTS FOR SALE

J. D. BOSDET LTD.
120 - 727 JOHNSON 386-3128

7 ACRES
TREES AND VIEWS
This property is located on one of the highest points in Saanich, near Prospect Lake, with an abundance of arbutus and fir trees and panoramic valley and sea views from an excellent building site. Asking $57,000.
Bruce Pollok 385-2651 Alice Moore 592-4529

¾ ACRE, PAT BAY HWY.
Just past Elk Lake. Cleared. On the right hand side of the road. Easy access. Full price $30,900. MLS 8684. Charman Pacific Realty Ltd.
DORIS ADAMS
385-9765 658-8105

MONTAGUE REALTY
1028 BLANSHARD 384-9318

WHIFFEN SPIT CHOICE LOT CLEARED, READY TO BUILD ON or hold. Good buy or investment at $16,500. Please contact Gilbert W. Calvert, 384-9318.

HIGHLANDS — ONE 11-ACRE AND ONE 10-ACRE LOT. Hydro and telephone, each $39,500. Please contact Gilbert W. Calvert, 384-9318.

WATERVIEW LOTS
Three exceptional .5 to .64 acre lots in North Saanich with beautiful views of Saanich Inlet and the Malahat. Close to Beach Access. Planned for further potential in the future. OFFERS INVITED. Asking price $25,000 each.
R. JOHNSON W. MICHAELS
Rithet Agencies Limited, 714 Fort Street.
382-4251

SHAWNIGAN RECREATION LOT
Excellent ready for building, close to lake. Use of beach facilities. $10,900 with some terms available. Call GEORGE WALL 386-2955 or 478-5681. Mayfair Realty

LANDS END ROAD
Beautifully treed, ½ acre lot, close to sea and just minutes from ferry. Ready to start building. Price will never be lower $27,500. Call TOM BREITER at British America Realty Ltd. 385-1431 or 386-0116.

273 PROPERTY FOR SALE

APT. PROPERTY
Over 21,000 sq. ft. on Esq. Rd. zoned R-3. Presently with a Duplex and a House rented out. Asking $6.40 per sq. ft. Call MR. SIMONS at 388-9172 (24 hrs.).

fmt FARMERS & MERCHANTS TRUST
"REAL ESTATE HAS A PRICE INTEGRITY IS PRICELESS"
731 FORT ST.

26.6 ACRES
SALT SPRING ISLAND
This property is presently all in hay and parts of it are nicely treed. A beauty to cultivate in any crop. The big open fields are so flat they could be used for an airstrip. A steal at $2,450 an acre. To view quickly call SHANE BEFURT 477-2730 or 388-6231.
Island Pacific Realty

FOR IMMEDIATE SALE — NANaimo — Prime Apartment-Condominium site (41,000') 60-70 units. Best offer takes. Owner 753-3561.

1.59 acres, (approx.) adjoining Bowen Park, in Nanaimo, $95,000. 384-1350.

LOVELY, LANDSCAPED GORdon Head lot, with trees and shrubs. Serviced. 477-3863

274 PROPERTY WANTED

CASH BUYER
For your property. Acreage for sub-division or property suitable for apartment. Call B. SIMONS 388-9172 (24 hrs.)
FARMERS AND MERCHANTS TRUST CO. LTD.
731 Fort Street

CASH
For any vacant land or lots—Residential, commercial anywhere on Van. Island. Call Westgate Realty Ltd. Mr. Ranson 388-9941 or 479-5910.

SEAVIEW LOT
or small acreage in Colwood, Metchosin area. Phone MARILYN MOORE 478-2482 or 386-2911. Homefinders, Wall and Redekop Realty Ltd.

WE ARE INTERESTED IN YOUR residential property, by the lot or acreage. Any area considered. L. Blake, 383-4372 or 382-9212. Hucker Const. Ltd.

CASH
For lots or acreage, phone Kasapi Construction, 386-6191.

WANTED — PROPERTY TO lease suitable for mobile home within 12-mile circle. 592-1024 after 5:30.

WANTED FOR CASH
Lots or subdividable acreage, any area, quick decision. 479-8519.

280 ACREAGE FOR SALE AND WANTED

WEST SAANICH ROAD—ACREAGE
11.27 acres of nicely treed, sloping property only eight miles from town. Some excellent building sites and fabulous view of peninsula and islands from top of property. Partly fenced and water available. Good financing available. An excellent investment of $55,000. For further information call.

10 ACRES
HIGHLANDS
Are you looking for that secluded, treed homesite? Well we have it. High up in the Highlands in an area of newer homes. Build now or hold for a while. Asking $45,000. New MLS. For further information please call
DAVID BILLINGHAM
388-6424
BAYSHORE REALTY LTD.
512 Fort Street

ALMOST
WATERFRONT
SOOKE—1.8 ACRES
Public access to beach, sea and mountain views. Piped water and perc tested. $26,000 M.L. 8307
MURRAY BLANNIN
388-6424
BAYSHORE REALTY LTD.
512 Fort Street

2.49 ACRES — TREED
Lovely acreage with average 300 ft. road frontage on both sides of Haliburton Road. Beautifully secluded, yet gives lovely view at top end of property. Very few small acreages in Cordova Bay. Asking $51,900. Will take trade. 658-5479.

HOME ACREAGE
7.5 Acres, 2 in meadow. 4-yr.-old 4-bedroom, 2-bath home, rec. room, 2 fireplaces. Excellent barn serviced. The setting is delightful. The asking price $122,000.
382-5171 THE ZIEGLERS 592-1768
THE CANADA TRUST CO.

COBBLE HILL
7.5 parklike acres, attractive modern older 3-bedroom home, fenced, all year stream, walnut-pear-apple-plum trees, outbuildings, good pasture, a happy place to live for horses and people — $63,250.00. 112-743-9393.

Blenkinsop Valley
24 acres — meadows — portion treed and parklike — 100' steel barn. 592-6579.

280 ACREAGE FOR SALE AND WANTED

SAANICH ACREAGE
7 Acres of rolling, treed property with beautiful valley views. Vendor will carry substantial first mortgage.
THE ZIEGLERS
382-5171 592-1768
The Canada Trust Co.

2 ACRES
SEA VIEW
The ideal spot for your dream home. Good building site. Good well. About 20 minute drive from downtown. Close to elementary school. Listed at $29,900. For details please call LOU BLOOMFIELD, 386-2955 or Res. 383-2374. (MLS). Mayfair Realty.

MINI FARM
4.84 acres, all seclusion in popular developing area, 6 miles from city. Older 2-bedroom house with new automatic oil heat and copper plumbing. Good well or city water, 2 garages, 4-horse stable with loft, large chicken house, all in a partly treed, park like setting. Price $72,000. For appointment to view phone J. H. Neufield, 479-6838 after 5 p.m.

LOVELY, LOVELY, LAND!
GET IT NOW!
1. East Sooke, 4½ acres level, heavily treed, near waterfront. 587' paved road frontage. A bargain at $27,500.
2. Happy Valley, 218 acres, superb holding property at approx. $1500 per acre!
WESTERHAM ESTATES LTD.
382-6151 or 1070 Douglas St. or Dick Batey, 592-4607.

150 ACRES, MOSTLY SEAVIEW, APPROXIMATELY THREE QUARTERS OF A MILE FRONTAGE ON LANDS END ROAD, ONLY $3,900 PER ACRE. CALL DAVE TAYLOR, ALLTOWN REALTY LTD. 477-6973.

150 FORESTED ACRES IN Sooke with magnificent panoramic ocean views and road access. 18 miles from downtown Victoria, $100,000. 598-6654 or 382-8521.

285 UP-ISLAND PROPERTIES

THE CEDARS
380 BRAE ROAD
DUNCAN
Self Owned,
Apartments
3-Bedroom suite, W-W carpet, drapes, appliances, 1½ bathrooms, lovely outlook, close to business section and shopping. To view phone 748-2397 or call at Suite 101 380 Brae Road, Duncan.

UNIQUE PROPERTY
DUNCAN AREA — $52,500
Nearly new 9 room home on 2 levels. The shake roof blends beautifully with the back drop of a gorgeous valley view plus fall cedars and dogwoods. There are 4 or 5 bedrooms, 2 full bathrooms plus en-suite with the master. A beautiful handcut slate fireplace covers an end wall of the living room, with wall to wall everywhere. All this on one third acre in an area of new homes at the end of a quiet country road. Call: CONNIE O'REGAN for further information. 598-3321 or 598-0454. JACK MEARS OAK BAY REALTY LTD.

2¼ Acres of
Privacy and
Valley Views
Charming older home in excellent condition, presently used as a small rest home (licensed for 10). Country peace and quiet, yet almost within walking distance of Duncan. Asking $79,500 with good terms. Phone Dick Achurch.
ANGLO-CANADIAN REALTY LTD.
Eves. 746-4367, Office 748-2561

QUALICUM BEACH ESTATE with sweeping views of Georgia Strait and the mountains beyond. Long circular driveway through Douglas firs leads to two separate homes surrounded by beautifully landscaped grounds. Three-bedroom, two-bathroom main residence plus a smaller home on a separate legal lot. Full price $118,000 or offers considered on the two separate properties. By appointment only. Contact Hank Bennett, 752-6475, Dashwood Real Estate (Qualicum) Ltd., 752-9266.

NEAR FANNY BAY
A delightful well wooded, level lot, a short walk from water's edge and across Baynes Road from Waterfront lots, this is an area of attractive all season houses. Lot size approx. half acre. For details phone JACK THOMAS office 386-3231; Res: 385-2119.
BLOCK BROS. REALTY LTD.

COWICHAN BAY
½ acre, full serviced building lot on corner of Wilmot and Pavenham in village. Possibly subdividable. $27,500. MLS. GLENN NICHOLLS 388-6231 or 479-5971 Island Pacific Realty.

HIDEAWAY
Small cabin with stove and fridge, secluded treed lot with creek — 50 x 131 lot, Sahwnigan Lake. Asking $15,000 easy terms. Call TED CHARTERS 479-1667.

MAPLE BAY
Seaview — by owner — 2 bedrooms, basement, fireplace, W-W carpeting. Minutes to beach, inn, marinas. $39,900. For appointment to view phone 748-9338.

DENMAN ISLAND
View Lot 170'x120'. Water available. $9,500.
ADELINE NICHOL 386-2911
Homefinders, Wall and Redekop

DASHWOOD REAL ESTATE
(Qualicum) Ltd. 752-9266
Parksville — Qualicum Specialists

EAGLE REALTY LTD.
Box 1060 Parksville, B.C.
Telephone 248-6191

BUY, SELL
OR TRADE
THROUGH
CLASSIFIED
DIAL 386-2121

290 FARMS FOR SALE AND WANTED

BOUNTIFUL FARM
ESTATE
18 acre orchard hillside overlooking magnificent valley, distant water and mountain. South exposure for full sun. Sheltered by woods to north. Charming old farm house with 3 year old custome design interior: Two bedroom, two baths, two fireplaces. Pond with ducks. Vegetable garden. Peace and Privacy. Well located. Exclusively expensive. Contact owner. Victoria Press Box 220.

15 ACRE
FARM
In Central Saanich on high ground with southern exposure. Includes two homes on the property. Well watered with 2 dugouts and irrigation system—some woodland.
A. H. PAGE
382-9983 477-1841
BLOCK BROS. REALTY LTD.

HORSE FARM
20 ACRES in five acre lots. 3 bedroom older home. Large barn with hay storage. Machinery sheds, storage pond. Outstanding small stock farm. Asking $160,000. CALL MRS. McKEAGE 479-5868 or WILF DAVIES 656-5002. Island Pacific Realty 388-6231.

SALTSPRING ISLAND
275' waterfront, architect design, 6 rooms, full basement, finished attic, double garage, financing available. Box 606 Ganges, phone 537-5498.

293 GULF ISLAND PROPERTIES

CANADA
PERMANENT
TRUST
ON DOUGLAS AT FORT

Salt Spring Island
Delightful 7 acres of ocean view and waterfrontage property. 2 minutes from Fulford Harbour. Vendor will look at all offers as to down payment, terms, trades, etc. Priced at $37,900. MLS. GRAY LAITE 656-5267, SID HASLAM 477-1994 or 382-9191.

Canada Permanent

SERENITY
3-year old, year round retreat. Situated on 90 ft. of waterfront only 10 min. by your power boat from Swartz Bay to EXCLUSIVE PIER'S ISLAND! This quality constructed 3 bdrm cottage was specially built for the owner for year round enjoyment. Living room (with cheery Acorn fireplace) and kitchen overlook the passing parade of ships. Asking $45,500. Call ETHYL HARVEY 592-4522 MARGARET PRICE 477-1941 or 386-3231 BLOCK BROS. REALTY LTD.

½ ACRE HAVEN
$8,650
Get away from all the confusion and interruptions on this well-treed, sheltered inside lot. Close to all the real necessities of civilization without sacrificing the advantages of the unspoiled countryside. Natural clearing for BLDG. site without upsetting nature's balance. Power at the road. Water nearby.
FRANCES BROWN —477-1841
BLOCK BROS. REALTY LTD.

HOW TO WRITE
A GOOD
CLASSIFIED ACTION AD

1—IT'S BEST to start your ad with the name of the article or service you have to offer. If you have an apartment, room, etc., for rent, or property for sale; start your ad with the location.

2—BE CLEAR. Readers respond more quickly and favorably when given complete, definite information. Always include the price in your advertisement.

3—MAKE IT EASY for the reader-prospect to reach you. Always give your telephone number or your name and address. If you do not have regular hours, state a preferred time for the prospect to get in touch with you.

4—PLAY SAFE. You get the greatest reader attention by using consecutive insertions. A six-day order is best and costs less, and you can, of course, stop your ad as soon as you get the results you want. You pay only for the days your ad appeared. Lower yearly rates are available to those who wish to keep their services or products before the public.

5—PLACE YOURSELF in the reader's position and ask yourself what you want to know about your offer. The answer you give will make a good Want Ad.
Don't allow the reader to speculate.

6—GIVE YOUR PROSPECT every inducement you can with good copy. Classified action ad readers have the money and are already interested in buying the merchandise or service you information you give are the have to offer; the details and most important.

7—WANT ADS THAT FAIL TO bring the desired results do so usually, not through a lack of readership, but because they are poorly worded or contain inadequate information.

8—TO PLACE YOUR AD, call 386-2121, your direct line number to fast Want Ad action. A courteous, efficient advisor will be glad to help you word and place your order. And remember, Classified Action Ads afford you the most complete coverage. Telephones are open 8:00 a.m. to 6:00 p.m. for you daily, Monday through Saturday call:

386-2121

294 MAINLAND AND OUT OF PROVINCE PROPERTIES

YOU CAN STILL ACQUIRE PUBlic Land Free! Government Land Digest, Box 2217, Norman, Oklahoma, 73069.

WEBER INVESTMENTS LTD.
(In Voluntary Liquidation)
TAKE NOTICE that a meeting of the creditors of WEBER INVESTMENTS LTD. (In Voluntary Liquidation) will be held on the 22nd day of August, 1974, at 10:00 o'clock in the forenoon at 550-645 Fort Street, Victoria, British Columbia.
DATED at Victoria, B.C., this 12th day of August, 1974.
LIQUIDATOR

NOTICE TO CREDITORS
In the matter of the Estate of ALICE HICHINS, late of Victoria, British Columbia.
NOTICE IS HEREBY GIVEN that Creditors having claims against the Estate of the above deceased are hereby required to send them to the undersigned Executor at No. 505-645 Fort Street, Victoria, B.C., before the 16th day of September, 1974, after which date the Executor will distribute the said Estate among the parties entitled thereto having regard only to the claims of which he then has notice.
ALAN EATON BIGELOW
Barrister and Solicitor
Of the Firm of
Messrs. Sullivan
Smith & Bigelow

NOTICE TO CREDITORS AND OTHERS
IN THE MATTER of the Estate of PATTIE ALEXANDER HASLAM, late of Victoria, British Columbia.
NOTICE IS HEREBY GIVEN that creditors and others having claims against the estate of the above deceased are hereby required to send them to Irene Alexander Neuebaumer, Executrix, c/o The Royal Trust Company, 1205 Government Street, (P.O. Box 5801), Victoria, British Columbia, before the 9th day of September, 1974, after which date the Executrix will distribute the said estate among the parties entitled thereto, having regard only to the claims of which she then has notice.
IRENE ALEXANDER NEUEBAUMER,
c/o The Royal Trust Company
By the Estate's Solicitors
Messrs. HORNE, COUPAR and MacMINN

NOTICE TO CREDITORS AND OTHERS
IN THE MATTER OF THE ESTATE OF RICHARD YARDLEY, deceased, late of 3990 Hollydene Place, Victoria, British Columbia.
NOTICE IS HEREBY GIVEN that creditors and others having claims against the estate of the above named deceased are hereby required to send them to the undersigned Executor, 1125 Douglas Street (P.O. Box 1232), Victoria, B.C., before the 9th day of September, 1974, after which date the Executor will distribute the said estate among the parties entitled thereto, having regard only to the claims of which it then has notice.
CANADA PERMANENT TRUST COMPANY
By its Solicitors
MESSRS. HORNE, COUPAR & MacMINN

NOTICE TO CREDITORS
IN THE MATTER OF THE ESTATE OF ERNEST HEYBROEK, deceased, late of 242 Beach Drive, in the City of Victoria, in the Province of British Columbia.
NOTICE IS HEREBY GIVEN that creditors and others having claims against the estate of the above-named deceased are hereby required to send them to the undersigned executors care of P.O. Box 1450, Victoria, British Columbia, before the 10th day of September 1974, after which date the Executors will distribute the said estate among the parties entitled thereto, having regard only to the claims of which it then has notice.
FLORENCE EDNA BARLOW
NATIONAL TRUST COMPANY, LIMITED, Executors
By their Solicitors
Messrs. Pearlman & Lindholm,
Victoria, B.C.

NOTICE TO CREDITORS AND OTHERS
Estate of David Bisset Oliphant
NOTICE is hereby given that creditors and others having claims against the estate of the above-named deceased, who died at Victoria, B.C., on May 28 1974, are hereby requested to send them, properly verified by Statutory Declaration, to the undersigned at 302 Royal Trust Building, Victoria, B.C., before the 9th day of September, 1974, after which date the Administrator will distribute the said estate among the parties entitled thereto, having regard only to the claims of which he then has notice.
And all persons indebted to the said estate are required to pay their indebtedness to said Administrator forthwith.
IAN MAURICE HORNE, Q.C.,
Official Administrator for the County of Victoria.

NOTICE TO CREDITORS AND OTHERS
RE: ESTATE OF ROSE McCAIG, also known as Rosie McCaig, DECEASED
NOTICE is hereby given that creditors nd others having claims against the Estate of ROSE McCaig, deceased, late of 2708 Prior Street, Victoria, B.C., are hereby required to send them to the undersigned Administrators at P.O. Box 340, Victoria, B.C., before the 9th day of September, A.D. 1974, after which date the Administrators will distribute the said Estate among the parties entitled thereto, having regard only to the claims of which they then have notice.
DATED the 1st day of August, A.D. 1974.
KENNETH CAMERON MURPHY and
COLIN PETER RUTHERFORD
Administrators
HARMAN & COMPANY
645 Fort Street
Victoria, B.C.
Solicitors

KILSHAWS
1115 Fort Street
AUCTION
FINE
FURNISHINGS
FRIDAY at 7:00 p.m.
New and Nearly New
2 pc. Colonial Chesterfield Stes.
Western Pine and Modern
BEDROOM SUITES
Williams PIANO
Clairtone Stereo—Desk—Rockers
As new Swivel Chair Dinettes
Refrigerators — Ranges
Open Daily for Inspection
Kilshaws Auctioneers Ltd.
384-6441
For your Sale or Cash guaranteed appraisal—
Call Kilshaws

When You Pinch Pennies on Advertising

... Your Profits May Say 'OUCH'

Advertise Your Goods and Services Regularly in

Victoria's Daily Newspapers

Saanich Inlet waters Island's hot spot

Saanich Inlet waters from Coles Bay all the way down to Goldstream Island have been giving up some great sport for anglers.

Although King Fisherman lists show quite a number of entries from Inlet boat houses, the lists don't tell the whole story. Much of the action in Saanich Inlet is coming from three and four-pound salmon and they have to be five pounds to enter into the King Fisherman Contest.

But there are fair quantities of five to eight-pound chinooks coming from the Inlet, the odd coho, and the occasional 20-pounder and better. It is a good many years since Saanich Inlet has produced the numbers of button 20-pounders that it has done in the past couple of weeks.

Latest King Fisherman entries. (More results Page 50.)

SPRING CHINOOK

Anglers Anchorage Marina

Dick Owen, 1620 Ash; 26.10, Cowichan Bay, Strip Teaser.

W. Gillmour, 3355 Uplands; 17.3, 5.8, Bamberton, Strip Teaser.

Rainer Lucas, Brentwood; 16.8, 5.8, Coles Bay, Strip Teaser.

Joseph Concannon, Livermore, California; 15.4, 5.0, Coles Bay, Tomic plug.

Norman A. Reid, Val Marie, Saskatchewan; 14.8, Bamberton, Strip Teaser.

Reg. Smith, 4475 Densmore; 9.15, Coles Bay, Strip Teaser.

Charles Southern, Brentwood; 9.10, Mill Bay, hootchie.

Cec Ashten, 849 Mann; 9.10, off Coles Bay, Strip Teaser.

Tom Concannon, Livermore, California; 8.8, 5.4, Coles Bay, Tomic plug.

Russ Gee, 3198 Aldridge; 8.6, Willis Point, Krippled K.

Chuck Southern, Brentwood; 7.4, Mill Bay, hootchie.

C. Rowles, Brentwood Bay; 6.8, Bamberton, Strip Teaser.

F. Cartwright, Brentwood; 7., 6.6, 6.3, Bamberton, Strip Teaser.

Peter Humphrys, Calgary; 7.8, 6.10, 5.0, Bamberton, Strip Teaser.

Godfrey Westmorland, 6930 Wallace; 7.8, Todd Inlet, Billy Special.

Cec Ashton, 849 Mann; 7.0, Bamberton, Krippled Minnow.

E. Rathwell, 4875 West Saanich; 6.12, Coles Bay, Strip Teaser.

Norm Wright, 950 Jasmine; 6.0, 6.4, Bamberton, Strip Teaser.

Grant Westmorland, Brentwood Bay, 5.0, 5.8, 5.0, 6.0, Bamberton, minnow.

M. Dennis, 703 Esquimalt; 6.0, Bamberton, Strip Teaser.

G. D. Anderson, 3355 Shelbourne; 6.0, Bamberton, Tom Mack.

Frank Smith, 4475 Densmore; 5.13, Coles Bay, Strip Teaser.

Mrs. Molly Bennett, Brentwood Bay, 5.10, Mill Bay, hootchie.

Chuck Southern, Brentwood; 5.10, Mill Bay, hootchie.

Rainer Lucas, Brentwood; 5.8, 5.0, Bamberton, Strip Teaser.

N. B. Crampton, Sidney; 5.8, Coles Bay, Strip Teaser

J. Cooney, Brentwood Bay; 5.8, Mill Bay, Tom Mack.

H. Jones, 3029 Balfour; 5.8, Sandy Beach, Krippled K.

Halls Boathouse

Mrs. Wyn Silburn, 1917 Jerome; 20.8, Narrows, Satilite.

George Payne, 1824 Chandler; 15.4, Narrows, minnow.

Charlotte Leith, 80 Norquay; 14.7, Goldstream Island, hootchie.

Jack Start, Malahat Post Office; 13.2, Narrows, Krippled K.

Karl Leong, 3870 Gordon Head; 12.3, Goldstream Island, Strip Teaser.

Jerry Echlin, 311 Milburn; 11.8, Misery Bay, Strip Teaser.

Alf Joyce, 1632 Ross; 11.2, 10.0, Narrows, Strip Teaser.

S. Clark, 1292 Palmer; 10.8, Chesterfield, Tomic plug.

C. Krueger, 135 Kingston; 10.8, Goldstream Island, minnow.

Bill Baylis, 3421 Mayfair; 9.15, Goldstream Island, Strip Teaser.

Bert Nex, 2162 Neal; 9.8, 5.14, 5.2, Goldstream Island, Strip Teaser.

Tap Salonen, 1434 Edgeware; 914, Stone House, minnow.

Karl Leong, 3870 Gordon Head; 9.5, Stone House, Strip Teaser.

G. Vaughan, 573 Broadway; 9.2, Goldstream Island, Strip Teaser.

S. Clark, 1292 Palmer; 9.2, Narrows, Tom Mack.

Roddy Chow, 546 Rosebridge; 9.0, Narrows, minnow.

R. Bough, 2912 Mount Wells Drive; 8.12, Goldstream Island, Strip Tetser.

J. Soohochoff, 891 Tulip; 8.12, Goldstream Island, minnow.

R. Bough, 2912 Mount Wells Drive; 8.8 Separation Point, hootchie.

Frank Walters, 1115 Centre Mont Lane; 8.8, 8.4, Chesterfield, Strip Teaser.

Alf Joyce, 163-2 Ross; 8.8, 5.10, Narrows, Strip Teaser.

T. H. David, 994 Goldstream; 8.0, 6.4, Chesterfield Rock, minnow.

G. Vaughan, 573 Broadway; 7.12, Goldstream Island, Strip Teaser.

Wyn Silburn, 1917 Jerome; 7.8, Narrows, Krippled K.

E. H. Hancock, 2860 Dysart; 7.8, Stone House, Strip Teaser.

F. Nelson, 1201 Tattersal; 7.4, White Lady, Strip Teaser.

B. Moen, 1042 Gosper Crescent; 7.0, Chesterfield Rock, Strip Teaser.

Wayne Allen, 3137 Earl Grey; 6.12, 6.0, Chesterfield, Strip Teaser.

Walter Sabins, 944 Page; 6.10, Chesterfield, minnow.

R. Bough, 2912 Mount Wells Drive; 6.8, Chesterfield Rock, Strip Teaser.

Bill Court, 639 Fairways, 6.2, Chesterfield Rock, Strip Teaser.

S. Budd, 1114 Donna; 6.0, Narrows, Strip Teaser.

S. Clark, 1292 Palmer; 6.0, Narrows, Tomic plug.

Sheldon Lee, 251 Government; 6.0, White Lady, Strip Teaser.

M. Leggett, 510 Atkins; 6.0, Narrows, cuttlefish.

R. E. Thompson, 3007 Selmar; 6.0, Goldstream Island, Strip Teaser.

Bill Webb, 114 Ontario; 6.0, Stone House, minnow.

R. Waddell, 505 Rupert; 6.0, Narrows, Strip Teaser.

Wayne Allen, 3137 Earl Grey; 5.12, Narrows, Strip Teaser.

F. Goode, 2500 Florence Lake; 5.12, Misery Bay, Strip Teaser.

Mrs. D. Thiel, 350 Benhomer Drive; 5.12, Bamberton, Krippled K.

Lyle Willson, 3220 Quadra; 5.8, Narrows, Strip Teaser.

Randy Thompson, 3007 Selmar Road; 5.8, Chesterfield, Strip Teaser.

K. Ryan, 3225 Eldon Place; 5.7, Goldstream Island, minnow.

Derek Chow, 546 Roseridge; 5.6, 5.0, Narrows, minnow.

C. Kruger, 135 Kingston; 5.6, Chesterfield Rock, minnow.

F. Nelson, 1021 Tattersal; 5.4, Narrows, Strip Teaser.

Dave Lobb, 1166 Richardson; 5.0, Stone House, minnow.

Wayne allen, 3137 Earl Grey; 5.0, Narrows, Strip Teaser.

Ed Locke, 483 Constance; 5.0, Narrows, Strip Teaser.

T. Britton, 102 1Tattersal; 5.0, Chesterfield, Strip Teaser.

Clover Point Anglers

E. H. Dyer, 1781 Keith Place; 29.8, 8.0.

Mrs. Sylvia Ableson, Prince George; 29.0, 20.0, 10.0, Nootka, Strip Teaser.

Les Vivian, 1438 Wende; 27.0, 28.0, 26.0, 26.0, Nootka, Strip Teaser.

Walter Mycock, 4797 Elk; 22.0, Campbell Rock, Strip Teaser.

Rose Vivian, 1438 Wende; 10.0, Nootka, Strip Teaser.

Esquimalt Anglers Association

W. Darymple, 2930 Westdowne; 33.0, Oak Bay, Strip Teaser.

Stan Martin, 1012 Bewdley; 18.0, Albert Head, Strip Teaser.

D. K. Staples, 201 Prevost; 14.13, Macaulay Point, minnow.

Ben Hill's Sport Shop

George Farmer, 2820 Beach Drive; 28.8, 12.2, 10.6, Muchalat Inlet, Strip Teaser and minnow.

Smitty's Marina

Reg Hall, 831 Dunsmuir; 12.4, Fairfax Point, Hot Spot.

R. Heavener, Sidney; 7.8, Coal Island, green octopus.

Weir's Beach Resort

J. Rees, 1868 Feltham; 20.12, Church Rock, minnow teaser.

Jerry Ham, 2500 Florence Lake Road; 9.8, Church Rock, minnow and hootchie.

Joyuce Ham, 2500 William Head Road; 8.4, Church Rock, minnow and hootchie.

Lloyd Coates, Red Deer, Alberta; 8.0, minnow.

Joyce Ham, 2500 William Head Road; 5.2, Church rock, minnow.

Cheanuh Marina

J. Cochrane, 3765 Duke; 35.8, Beechey Head, Strip Teaser.

J. Szauer, 2540 Roseberry; 35.8, Beechey Head, minnow.

Bill McAllister, 3881 Synod; 34.0, Beechey Head, Haida.

Franklin Hornbrook, 536 Strathdee Place; 32.0, Beechey Head, minnow.

Steve Callander, 3964 Oakwinds; 25.0, Beechey Head, Anchovy.

Irene Dorman, Sidney; 25.0, Aldridge Point, Haida Strip.

R. Carwell, 1431 Edgeware; 24.0; Beechey Head, minnow.

Peter Charles, Sooke; 24.0 ,Beechey Head, minnow.

Pete Hughs, 340 Island; 23.8, Beechey Head, Strip teaser.

Danny Robinson, 729 Lampson; 23.8, Beechey Head, minnow.

Matti Korpela, 4054 Valerie Place; 20.0, 9.0, 7.0, Beechey Head, minnow.

Tom Leahy, 75 Crease; 19.12, Beechey Head, Anchovy.

Len Filipchuk, 558 Pelo Place; 18.0, Beechey Head, Strip Teaser.

Frank Pryznyk, 613 Marifield; 17.12, Beechey Head, Strip Teaser.

Ivor Thurston, 847 Royal Oak Avenue; 17.4, Beechey Head, Strip Teaser.

Dave Anderson, 666 Happy Valley; 17.0, Beechey Head, Strip Teaser.

A. M. Cornwell, 1552 Whiffenspit; 16.8, Beechey Head, Strip Teaser.

O. Stanyer, 1743 Pembroke; 16.0, Beechey Head, minnow.

Mr. Thiechen, Burnaby; 16.0.

Mrs. D. Willey, 616 Taylor; 15.8, Becher Bay, minnow.

Brian Robson, 3131 Lynnlark Place; 15.8, Church Island, hootchie squid.

Johanne Work, Malahat; 14., Becher Bay, minnow.

Art Archer, 3225 Happy Valley Road; 14.4, Church Rock, minnow.

Matti Korpela, 4054 Valerie Place; 14.0, Strip Teaser.

Red Petford, 174 Helmcken; 14.0, Beechey Head, Strip Teaser.

Larry Charles, East Sooke Road; 13.9, Beechey Head, minnow.

Rick Noakes, 936 Klahanie Drive, 13.0, Beechey Head, minnow.

Rob Archer, 4278 Happy Valley Road; 15.0, Beechey Head, minnow.

V. H. Wood, 2825 Heath Drive; 12.8, Beechey Head, Strip Teaser.

G. Vanderburg, 2412 Sarah Place; 12.5, Beechey Head, minnow.

T. H. Tyre, 2827 Admirals; 12.0, Beechey Head, Strip Teaser.

F. J. Cox, 539 Davida; 12.0, Becher Bay, minnow.

John E. Clark, 633 Kelly Road; 10.0, Church Point, spoon.

Mrs. Jackie Birch, 2385 Todd Road; 10.0, Beechey Head, Strip Teaser.

R. Noakes, 936 Klahanie; 10.0, Beechey Head, Strip Teaser.

Kathy Schlatter, 2870 Graham; 9.8, Beechey Head, Strip Teaser.

D. Featherby, 1050 McBriar; 9.8, Becher Bay, Strip Teaser.

N. F. Forward, 1464 Jamaica; 9.0, Beechey Head, Strip Teaser.

Iain Murray, 3434 Bethune; 9.0, 8.0, Becher Bay, Anchovy.

Mel Padget, 3281 Fulton; 8.12, Trap Shack, Strip Teaser.

Sally Archer, 3225 Happy Valley Road; 8.8, Church Rock, Strip Teaser.

Red Wells, 2130 Florence; 8.0, Beechey Head, Krippled K.

Gordon Munro, 3961 Blenkinsop; 7.0, Beechey Head, minnow.

Larry Charles, Sooke; 6.12, Trap Shack, minnow.

Denny Ryves, 842 Canterbury; 6.8, 5.0, Beechey Head, hootchie.

G. Carnell, 1431 Edgeware; 6.8, Beechey head, minnow teaser.

Vic Matthews, 940 Dunn; 6.8, Church Rock, Strip Teaser.

David Charles, 536 Strafidee; 6.0, Beechey Head, minnow.

Anna M. Semenowich, 2905 Mount Wells Drive; 6.0, Trap Shack, minnow.

Wicker Watt, 372 Lagoon Road; 6.0, Beechey Head, Strip Teaser.

E. L. Smith, 476 Dressler; 5.8, Beechey Head, Strip Teaser.

Brad Stevenson, 1874 Taylor; 5.6, Beechey Head, Strip Teaser.

R. Clowater, 628 Jadel Drive; 5.0, Beechey Head, minnow.

Brian Petford, 50 5Broadway; 5.0, Beechey Head, Strip Teaser.

Road; 5.0, Becher Bay, Strip Teaser.

A. Danyluck, 1030 Falmouth; 8.0,

Sooke Harbor Marina

Mrs. Jackie Birch, 2385 Tod

A. Brohman, 7106 Grant; 29.0, Bill Ferguson, Sooke; 28.0, Secretary Island, minnow.

Secretary Island, minnow.

A. R. Hansen, Sooke ;24.0,5.8, Otter Point, hootchie.

D .Mark Grant, Sooke; 21.10, Secretary Island, Strip Teaser.

James Chow, 630 Francis; 20.0, Otter Point, Strip Teaser.

Continued on Page 50

"WHERE THE OVERHEAD IS LOW, AND YOU ALL SAVE DOUGH!"

4 BIG WAREHOUSES

3475 QUADRA • 47 SONGHEES RD. • 877 GOLDSTREAM • BURNSIDE PLAZA
Burnside and Tillicum

Prices Effective Thursday, Friday, Saturday
Open Every Night 'til 9, Sat. 'til 6

LANGFORD AND BURNSIDE PLAZA STORES
OPEN SUNDAYS 10 A.M. TO 6 P.M.
We Reserve the Right to Limit Quantities.

RHODES—Frozen Bread DOUGH 98c
White or Brown 5 LOAVES

FOWL 5-LB. BAG PER LB. 35c
Cut up, use for Fricassee or Salad

NABOB COFFEE 99c
Reg. or Fine LB.
Limit 2 lbs. with $5 Order or Over.

WIENERS 69c
No. 1 Canada Packers LB.

ROAST of BEEF 89c
Ranch Style LB.
Grade A, lean, Alberta

HEINZ TOMATO KETCHUP 79c
Gigantic 32-oz. Btl.

INSTANT SKIM MILK POWDER 3-lb. Box 1.49
Magic

SUNKIST, Pure Lemon Juice 49c
Large 24-oz. Bottle Each

No. 1 Local CARROTS 29c
Fresh 3 lbs.

MISS MEW CAT FOOD $1
6 Tins

HEINZ Spaghetti and Tomato Sauce 45c
2 14-oz. Tins

DAD'S COOKIES 1.29
Large, Variety Pack 2-lb.

BANANAS $1
No. 1 GOLDEN RIPE CHIQUITA 8 LBS.

Australian Spring LAMB SHOULDER ROAST LB. 79c

Melograin Pancake or Waffle Mix 59c
3-lb. Bag

SUNLIGHT POWDER Detergent 1.79
5-lb. Box

HEINZ PREPARED Mustard 49c
2 1-lb. Jars

Australian Spring LAMB SHOULDER CHOPS LB. 89c

ROUND STEAK 1.49
Alberta Grade A BEEF lb.

WILSON'S Pineapple $1
Sliced, Crushed, Tidbits
3 19-oz. Tins

KING FISHERMAN

More King Fisherman results

Vern Parrett, 1581 Pear ;20.0, Sooke, Strip Teaser.
Harold Stichter, Sparks, Nevada; 19.8, Secretary Island, hootchie.
Jim Laurie, Milnes Landing; 19.8, Secretary Island, Strip Teaser.
D. R. Brooks, Sooke; 16.9 .Secretary Island ,minnow.
Carman Angus, Sooke, 14.0, Secretary Island, minnow.
Mrs. T. Brohman, Sooke; 10.8, Otter Point, minnow.
Birthe C .Page, 5169 Sooke Road; 8.0, Otter Point, hootchie.
Larry Dalziel, 2399 Florence; 7.4, Otter Point, hootchie.
G. H. Walters. 2138 Pickford; 6.12, 5.10, Secretary Island, minnow.
A. R. Hansen, Sooke; 5.8, 5.12, Otter Point, minnow.
Bert Therrien, Sooke; 5.5 ,Otter Point, Strip Teaser.
Tony Corbett. 762 Matheson Place; 5.4, Otter Point ,minnow.

Taison Tent and Trailer Park
Joe Lee, Courtenay; 26.9, Point Holmes, herring strip.

King Coho
Rick Phye, Sayward; 23.0, 8.0, Strip Teaser.
Bob Peters, Lazo; 8.8, Buzz Bomb.
T. Sharp, Comox; 8.0, Fluttertail.

Pacific Playsgrounds
Walter Miller, Edmonton; 18.2, hootchie.
Ken Titus, Calgary; 12.12, Flashtail.
Bradley Ostopowich, Edmonton; 5.1, 5.4, Strip Teaser.

Rustic Motels
Dee Alexander, Pacific Palasades, California; 9.13, Butlers, herring.

COHO

Anglers Anchorage Marina
K. Jackman. 1800 McKenzie Avenue; 9.4, Stone House, hootchie.
Grant M. Patterson, 2842 The Rise ;5.4, Indian Bay, Krippled K.

Tsartlip Boat Ramp
C. C .Brown, 4078 Quadra; 8.15, Bemberton, Strip Teaser.
Fred Hebden, 1917 San Juan; 8.0, Bemberton, Fluttertail.
Karl Poniedzielnik, 1333 Gladstone; 13.0, Coles Bay, Strip Teaser.

Saltaire
Charlie White, 9536 Ardmore; 6.8, East Point, Strip Teaser.

Clover Point Anglers
Patricia Dyer, 1781 Keith Place, 10.0, Nootka Sound, Strip Teaser.

Esquimalt Anglers Association
Florence Poole, 1067 Colville; 7.14, Albert Head, hootchie.
Stan Martin, 1012 Bewdley, 5.8, Albert Head, Strip Teaser.
Mrs. G. W. Petch, 851 Tillicum; 3.5, Albert Head, Krippled K.

Ben-Hill Sport Shop
George Farmer, 2820 Beach Drive; 9.0, Muchalat Inlet, Strip Teaser and minnow.

Cheanuh Marina
Keith Doak, Mill Bay; 8.5, Beechey Head, Strip Teaser.
Otto Wiggins, Sidney; 6.8, Beechey Head, Strip Teaser.
Mrs. O. C. Wiggins, Sidney; 6.8, Beechey Head, minnow.
Maurice Tieulie, 542 Harbinger; 5.9, 6.1, Beechey Head, Strip Teaser.
Wally Perlstrom, 1127 McClure; 6.0, Beechey Head, minnow.
Mrs. M. Messer, 3695 Raymond; 5.9 herring.
Scott Hornbrook; 5.2, Beechey Head, minnow.
R. Morgar, Sidney; 5.0, Becher Bay, Strip Teaser.

Sooke Harbor Marina
Bob Raincock, 827 Station; 12.0, Otter Point, minnow.
Margaret Lech, 4450 Wilkinson; 8.0, 6.2, Sooke Harbor, Flashtail.
C. Somerton, Sooke; 7.8, Otter Point, Strip Teaser.
Louise Corbett, 762 Matheson Place; 7.8, Otter Point, minnow.
W. S. Andrews, 948 Esquimalt; 7.4, Secretary Island, herring strip.
J. A. Ratcliffe, 1409 Craddock, 6.3, 7.0, Sooke, minnow.
Birthe C. Page, 5169 Sooke Road; 6.1, Otter Point, Flashtail.

Caravan Juan De Fuca
George Hancock, 2920 Glen Lake Road; 11.6. Otter Point, Strip Teaser.
Ted Rodway, 710 Vancouver; 8.0, Otter Point, Strip Teaser.
C. E. Thomas, 3119 Donald; 6.8, Otter Point, Strip Teaser.

Halls Boathouse
Fred Hunt, 1116 Donna; 7.5, Chesterfield, Strip Teaser.
Karl Leong, 3870 Gordon Head; 6.14, Stone House, Strip Teaser.
Mrs. Charlotte Reith, 80 Norquay; 6.10, White Lady, Fluttertail.
J. Morgan, 1276 Dunsterville, 6.4, Stone House, Strip Teaser.
Dave Lobb, 1166 Richardson; 6.0, Narrows, minnow.
Frank Jamieson, 344 Goldstream; 6.0, Chesterfield, Flashtail.
R. J. Hobday, 313 Renart; 5.10, Narrows, hootchie.
Frank Allen, 537 Westwind; 5.8, Chesterfield, Strip Teaser.
Mitchell Nelson, 1021 Tattersal; 5.0, McKenzie Bay, Strip Teaser.
Pat O'Rourke, Nelson; 5.0, Narrows, Strip Teaser.

Green Gables Resort
Scott Macey, Qualicum Bay; 7.10, Chrome Island, red Flashtail.
Frank Julian, 3930 Winton; 7.2, Qualicum Bay, Buzz Bomb.
Michael Edge, 2430 Camelot; 6.13, Qualicum Bay, Strip Teaser.

La Beila Vista Motel Resort
Keith Playter, Dawson Creek; 8.8, Bowser, Strip Teaser.
Einar Otter, Delta; 7.10, Bowser, Strip Teaser.
Tom Darby, Seattle; 7.0, 5.0, Bowser, Strip Teaser.
B. R. Drinnan, Calgary; 6.8, Bowser, Tom Mack.
Anita Johnson, Vallejo, California; 6.6, 6.0, 5.0, 6.2, Bowser, herring strip.
Lani Penn, North Vancouver; 6.4, Bowser, herring.
Mrs. C. Surry, Port Alberni; 6.0, 6.0, Bowser, herring.
Cliff Hogg, Dawson Creek; 6.0, 5.8, 5.4, 5.4, Bowser, herring strip.
Randy Wells, 644 Ralph; 5.10, Bowser, Strip Teaser.
K .Conn, Kamloops; 5.9, Bowser, Strip Teaser.

Deep Bay Auto Court
Terry Matheson, 1024 Nicholson; 9.8, Lighthouse, Super Strip Teaser.
Joe D. Dill, 2209 Aldeane; 7.4, 5.6, Norris Rock, Tom Mack.
Mike Dunn, 1177 Goldstream; 6.8.
Larry Scott, Saanichton; 6.0, Strip Teaser.
Ted Carr, 3506 Cardiff Place, 6.0, Flora, Tom Mack.
Verna Lay, Tsawwassen; 5.14, Tom Mack.
G. W. Scott, 2077 Oak Bay; 5.12, 5.6, 5.0, 5.0, Tom Mack.
Rory Scott, 1851 Mt. Newton Cross Road; 5.12, Strip Teaser.
Terry Matheson, 1024 Nicholson, 5.8, Hot Spot.
Joe D. Dill, 548 Dallas; 5.8, 5.2, Chrome Island, Krippled K.
Pearl Carr, 3506 Cardiff Place, 5.8, Flora Island, Tom Mack.
Ed Wiens, 2376 Central; 5.8, White Hootchie.
Frank G. Smith, 5151 Beckton; 5.8, Norris Rock, Flasher and Strip Teaser.
J. B. Finlayson, Sidney; 5.7, Norris Rock, Strip Teaser.
John Chance, Mill Bay; 5.6, Krippled K.
Harold Jamison, 3596 Tillicum; 5.2, MilKnight.
Don Thorsen, 2830 Knotty Pine Road; 5.0, Strip Teaser.
Richard J. Moore, Belleville, Ontario; 5.0, Norris Rock, Buzz Bomb.

Killarney Resort
A. R. Marshall, 122 Kingham Place; 6.5, Saratoga Beach, Buzz Bomb.
Marty Gates, 3085 Uplands; 5.12, Oyster River, plug.
Rita Hamotea,Campbell River; 5.4, Oyster River, herring strip.
O. R. Duncan, Sidney; 5.2, Saratoga Beach, Tom Mack.

Pacific Playsgrounds
Gary Trask, Vancouver; 7.4, 9.2, 6.0, Oyster River, Flashtail.
Chris Felker, 1295 Camrose Crescent; 8.0, Salmon Point, Strip Teaser.
Brent MacKenzie, Calgary; 8.0.
Bruce Crocker, 3883 Ansell; 7.0, Bennett's Point, Flashtail.
Michael Crocker, 6876 Woodward; 6.12, Bennett's Point, Flashtail.
Ronald Crocker, 3883 Ansell; 6.8, Bennett's Point, Flashtail.
Frank Trybuch, Vancouver; 6.8, Cape Mudge, whole herring.
Scott Whittemore, 4171 Glanford; 6.4, Strip Teaser.
Pat George, Campbell River; 6.0, Saratoga Beach, Tom Mack.
Fred Blackburn, Courtenay; 6.0, 5.0, 5.0, Flashtail.
Bradley Ostopowich, Edmonton; 5.12, green Flashtail.
Albert Gibson, Vernon; 5.12, Oyster River, herring.
Verna Lay, Delta; 5.8, herring strip.
L. A. Hascarl, Nakusp; 5.7, Flashtail.
G. Kostuik, Surrey; 5.4, Flashtail.

Dick and Di's Camping Resort
George M. Wells, Bend, Oregon; 6.7, 7.6, 8.9, Oyster Bay, hootchie.
Mrs. George M. Wells, Bend, Oregon; 7.0, 6.6, 7.9, 8.4, 7.12, 5.0, Cape Mudge, herring.
Clifford Neyedle. Port Alberni; 7.8. 7.7, Saratoga Bay, Strip Teaser.
Alan Conroy, New Westminster; 6.8, 5.8, Miracle Beach, Witch Doctor pink and white plug.
John Tyler, 1614 Derby; 6.0, 5.3, Willow Point, Flashtail.
Murray Robertson, Airdrie, Alberta; 5.6, Saratoga Beach, hootchie.

Bennett's Point Resort
Peggy Robertson, Port Renfrew; 10.4, green bucktail.
John Hilton, Nanaimo, 9.0, herring.
Frank Pedersen, Los Molinos, California; 7.5, herring strip.
Ansel C. Brandstrom, Stanwood, Washington; 8.4, 5.2, Flash fly and dodger.
H. Southin, Ladysmith; 7.12, 6.4, 6.0, 6.0, 8.0, minnow.
N. Cooper, 155 West Burnside; 7.10, 7.10, Strip Teaser.
Raymond C. Roch, Prince George; 7.9, Flashtail.
Ted Moller, Fort Sask., Alberta; 7.8, 6.2, Flashtail.
Bob Anstruther, Fort Saskatchewan, Alberta; 5.8, 7.0, herring.
Jenny Froelich, El Segundo, California; 6.0, 7.0, Tom Mack.
Bob Gilmour, Nanaimo; 5.8, 5.0, 7.0, 5.8, herring.
L. E. Crandall, Orange, California; 7.0, Strip Teaser.
Bill McMillan, Redondo Beach, California; 7.0, herring.
Warren Nelson, Kirkland, Washington; 6.12, Flashtail.
Donald Sawchuck. North Vancouver; 6.8, 6.7, herring.
N. Cooper, 155 West Burnside; 6.10, 6.8, Strip Teaser.
L. Reich, Capistrano Beach, California; 6.0, herring.
Wes Brandshaw, Edmonton; 5.10, Flashtail.
Jack Hilton, Nanaimo; 5.12, 5.9, 5.4, 6.8, herring.
Paul Nielson, Campbell River; 6.10, 6.8, 5.0, herring strip.
Lloyd Reich, Capistrano Beach, California; 6.8, 5.12, 5.8, herring strip.
Bill Froelich, El Segundo, California; 6.8, 6.4, bomber.
Bill McMillan, Redondo Beach, California; 6.8, plug.
Douglas McKenzie, Prince George; 6.4, Flashtail.
Henry R. Nash, Nanaimo; 6.0, Flashtail.
Bob Anstruther, Fort Saskatchewan, Alberta; 5.12, 5.12, herring.
Louise Reich, Capistrano Beach, California; 5.12.
Tom Millard, Chemainus; 5.8, 5.8, 5.12, herring.
Mrs. Trudy Dueck, Black Creek; 5.9, bucktail.
Elmer Bromhower, 5.8, herring strip.
Jenny Froelich, El Segundo, California; 5.8, Tom Mack.
Jack Hilton, Nanaimo; 5.8, 5.8, 5.4, 5.2, herring.
Jerry Murawski, Vancouver, Washington; 5.8, herring.
W. Southin, Ladysmith; 5.4, herring.
Aron Thielmann, Black Creek; 5.0, 5.2, herring strip.

Rustic Motels Ltd.
Jim Hanson, Edgemont. South Dakota; 6.3, Orange Point, plug.

TYEE

Creeds Marina
Walter Mycock, 4797 Elk Road; 44.0, Gold River, Strip Teaser.

Ben Hill Sport Shop
Bob Harris, 100 Conard; 34.4, Muchalat Inlet, minnow.

Clover Point Anglers Association
Ernest H. Dyer. 1781 Keith Place, 32.0, 32.0, 44.0, Nootka Sound, Strip Teaser.
Alex Robertson, 2790 Kingsword; 38.0, 35.0, Camel Rock, Strip Teaser.

CFB Comox Firehall
Marion T. Tims, Lazo; 34.4, Air Force Beach, white plug.

Silver King Trailer Park
Bob Mitchell, Phoenix, Arizona; 43.8, Ore Dock, Stingsilda.

LAKE TROUT

Lakeview Store
Frank Barlow, Nanaimo; 5.2, Honeymoon Bay, Willow Leaf and worm.
Rudy Melhus, 506 Victoria Avenue; 1.12, Cowichan Lake, troll.

Blackies Nahmint Camp
Dave Dawson, Saskatoon; 12.2, Nahmint Lake, flatfish.
Mrs. Win Dawson, 1031 Sluggett; 10.15, Nahmint Lake, flatfish.
Vic Dawson, 1031 Sluggett; 9.4, Nahmint Lake, flatfish.

Lakeview Store
C. D. Banner, Sooke; 1.2, cutthroat, Cowichan Lake, flatfish.

RIVER TROUT
(Steelhead or Rainbow)

Mason's Store
George Askey, 2819 Adelaide; 3.4, Harris Creek, roe.

RIVER TROUT
(Other than Steelhead or Rainbow)

Twin Gables Motel
Robert Halk, Chemainus; 1.13 cutthroat, Chemainus River, worm.

Pacific Playsgrounds
Ralph Brown, 2180 Fair; 4.4 cutthroat, Zeballos, salmon eggs.

Rustic Motels Ltd.
Jim Hanson, Edgemont, South Dakota; 1.6, 1.4 cutthroat, River Mouth, sneak.

BASS

Belmont Fire Station
Stewart Young, 2991 Glen Lake Road; 2.12, Glen Lake, grasshopper.

Shady Willows Resort
Margaret Tateham, 1295 Glyn; 3.4, St. Mary Lake, worm.
John E. Tateham, 1295 Glyn; 2.4, 1.6, 1.5, 1.13, St. Mary Lake, worm.
Ray Sawyer, 915 Kingsmill; 2.2, 1.8, 1.6, 1.4, 1.4, 1.2, 1.0, St. Mary Lake, worm.
William Sawyer, 915 Kingsmill; 1.4, 1.1, 1.2, 1.2, 1.3, St. Mary Lake, polar bear.
Fred Sawyer, 2587 Selwyn; 1.12, 1.9, 1.8, 1.8, St. Mary Lake, spinner.
Robert Harrison, Dundas, Ontario; 1.12, 1.0, St. Mary Lake, worm.
Robert Sawyer, 915 Kingsmill; 1.6, St. Mary Lake, plastic worm.
Mrs. J. E. Tateham, 1295 Glyn; 1.3. 1.8, 1.0, 1.11, 1.15, 1.4, St. Mary Lake, plastic worm.
Ray Sawyer, 915 Kingsmill; 1.5, 1.7, 1.4, 1.5, 1.3, St. Mary Lake, worm.
John E. Tateham, 1295 Glyn; 1.3. St. Mary Lake, worm.

Blue Gables Resort
Kevin Campbell, 1690 Ash Road; 3.0, St. Mary Lake, sneak.
Trevor Lee, Mission; 1.11, St. Mary Lake, Wardens spinning fly.

Brian Holley's Award winning Service Dept. does it again!

For the first time in Victoria . . . Fiat and Volvo Service & Parts are now available. from 8 a.m. - 9:30 p.m. every day except Sunday.

Fiat and Volvo owners will now be able to service their cars any time of the week, day or evening. At Brian Holley Motors, we want to serve our customers at THEIR convenience, not ours.

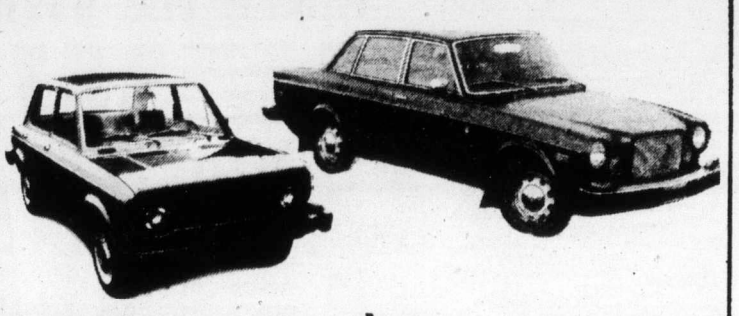

FIAT Brian Holley MOTORS LTD. VOLVO

3319 Douglas at Cloverdale 384-1161 D.L. D6-318

Berkeley market

Sidewalk blossoms

BERKELEY, Calif. (UPI) — Five years ago, Jean Agress was a lone street merchant selling flowers on Berkeley's Telegraph Avenue. Today her wooden toys are only one display of wares by 200 sidewalk merchants.

In addition to the arts and crafts vendors, about 17 regulars have creatively-built vending carts they set up in front of the University of California campus, selling food and drinks that range from fresh orange juice and pretzels to tacos and hot Chinese dishes.

A city ordinance allows a maximum of 400 licences a year to crafts vendors plus 50 for food vendors. This year's licence quota has almost been filled, and the city manager's office has a waiting list of 150 persons.

The ordinance allows vendors to set up their sidewalk stores anywhere in commercially zoned areas in Berkeley, across the bay from San Francisco. But the prime vending spots have been concentrated on a 110-foot strip at the campus main gate and four blocks of Telegraph Avenue.

Until about a month ago, because of the rapidly increasing competition among vendors, Agress, 27, had to be on the avenue as early as 1 a.m. Sometimes he stayed through the night in his sleeping bag to get the choicest spot for business.

But a city-supported weekly rotation system has been in operation the past month that assigns places for eight weeks at a time. If he does not like his computer-assigned spot, he can go to a nearby park at 10 a.m. for an open daily lottery among vendors to get a second choice.

The rotation system is largely a product of vendors.

happy birthday to us!
5th Anniversary Sale
OPEN 10 a.m. to 9 p.m. EVERY DAY INCL'D. SUNDAY
mandel
DOUGLAS opp. WOODWARD'S 382-8276

GREAT DAYS... GREAT SHOTS... GREAT COLOR!

FUJI FILM bonus poster offer
Poster size: 13⅜" x 28⅜"

Get this set of 5 "Great Shots" posters to decorate your home or cottage. Full color reproductions that match the quality of Fujifilm itself. See your dealer.* Get the picture you want with any Fujifilm purchase at regular low price.

*at participating Fujifilm dealers while poster supply lasts.

take your own great shots with FUJI FILM

FUJICOLOR FOR PRINTS
FUJICHROME FOR SLIDES
in 126 and all popular sizes.
Distributed by

the Bay

SALE

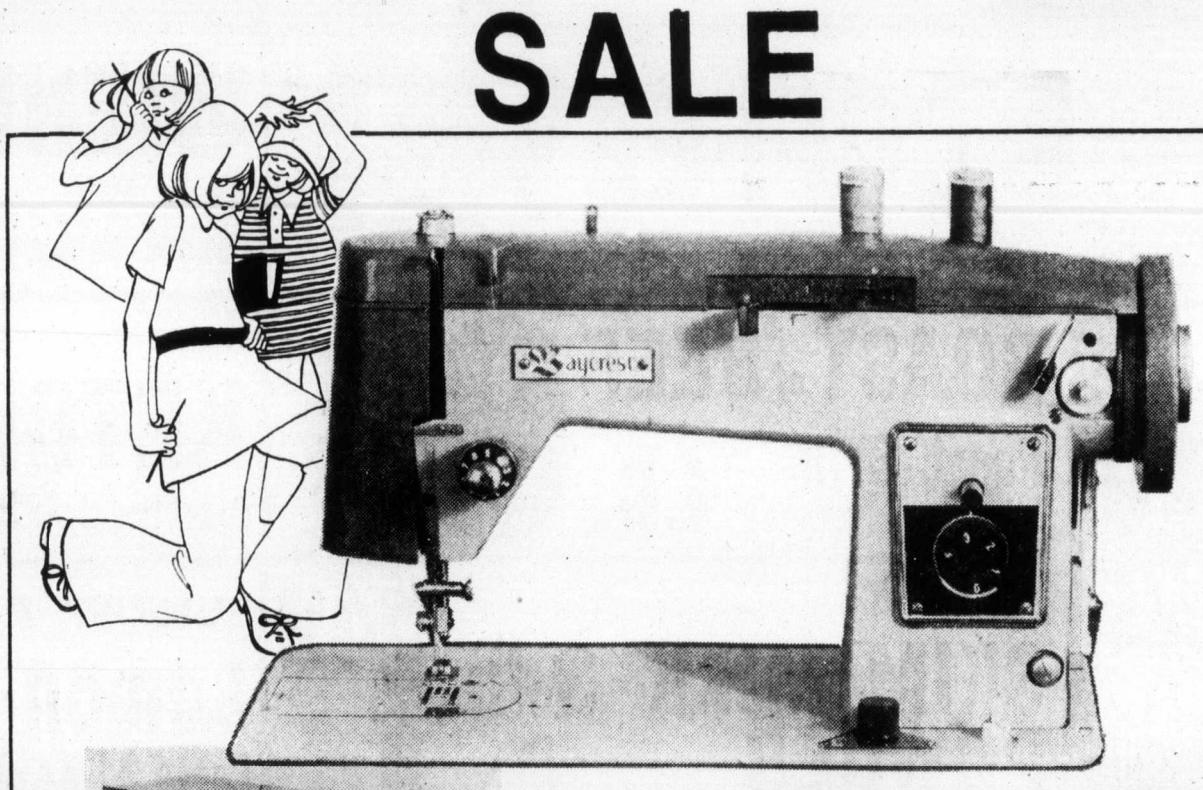

W1
Baycrest utility sewing machine
Budget priced for back to school sewing.

Sewing can be as easy as ABC when you have a handy Baycrest utility zigzag sewing machine. A compact machine that comes complete with carrying case and accessory kit. Its features include:

- Push button reverse
- Buttonhole indicator
- Three needle positions
- Three year motor warranty
- One year service warranty

Sale price **99.99**

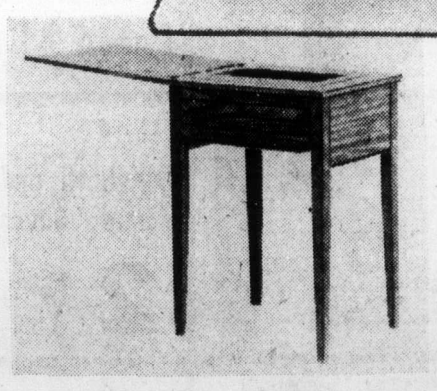

W2
Low Boy Sewing Console
Turns the portable machine into a table model. 18" by 23" console with arborite finish has full 21" leaf and easy to reach knee control. To be used with the Baycrest utility zigzag machine.

Sale price **39.99**

Sewing Machines, *Victoria*

Hudson's Bay Company

Nukes prompt AWL

TOKYO (UPI) — An American sailor told a court martial board Wednesday he refused to return to the aircraft carrier USS Midway because the ship brought nuclear weapons into Japan, according to Japanese newspapers.

U.S. Navy authorities refused comment on the statement attributed to Seaman Mike Hammond, 20, of Broderick, Calif., one of 41 sailors charged with being absent without leave from the carrier.

"The policy of the United States government regarding the presence or absence of nuclear weapons or components aboard any ship is to neither to confirm or deny the presence of such weapons or components," said a U.S. Navy spokesman.

The navy said 26 cases have been completed and 15 others are still pending.

Japanese newspapers said Hammond told a court martial board he refused to return to the Midway when it left on a training cruise June 14 because it brought nuclear weapons into Japan.

The reports said Hammond also told the court that "mistreatment" aboard the carrier was another reason for his failure to return to the ship on time.

Stripper Chastity 'meets the needs'

ARLINGTON, Tex. (UPI) — Dallas stripper Chastity Fox has been hired as an instructor for belly-dancing courses at the University of Texas at Arlington, beginning Monday.

The university said the course was created as an "all-out effort to meet the needs of an urban university in the heart of an area such as this."

Swat a golden fly

TORONTO (CP) — Tired of hunting flies with an ordinary fly swatter?

An item which was on display at the Fall Gift Show here may be the answer. It's an executive fly shooter, costing $15.

Shaped like a gun, the shooter is constructed so that a plastic fly swatter springs out when the trigger is pressed.

About 10,000 buyers from stores across Ontario attended the show, which ended Wednesday, and placed orders for many items that will be on store shelves before Christmas.

A wide variety of jigsaw puzzles was on display, including one of actor George Maharis in the nude.

Chess sets were in abundance, with a handcarved set of reproductions from the Chinese Ming dynasty selling for $1,350. Among war games on view was one based on the last war in the Middle East.

For the family with everything, there was a clear, plastic toilet seat studded with new Canadian pennies, nickels, dimes, quarters and 50-cent pieces. It sells for $200.

the Bay

HOME fashion event

Furniture by Small & Boyes

at sale prices for the very first time

Small & Boyes have earned an enduring reputation for the finest furniture in Canada. The quality of craftsmanship and beauty of design have become a tradition with decorators everywhere. And now, for the first time, the Bay offers three exquisite groupings by Small & Boyes at money-saving sale prices. All are exclusive to the Bay, and will be upholstered in your choice of fabrics.

Save $101 on sofas
Save $51 on loveseats
Save $31 on chairs

A. **Traditional suite with Lawson arms**
80" sofa, regular $700.
Sale Price
$599

60" loveseat, regular $550.
Sale Price
$499

Matching arm chair, regular $300.
Sale Price
$269

B. **Contemporary grouping**
84" sofa, regular $700.
Sale Price
$599

60" loveseat, regular $550.
Sale Price
$499

Companion chair, regular $300.
Sale Price
$269

C. **Tuxedo style grouping**
80" sofa, regular $700.
Sale Price
$599

Contrasting chair, regular $300.
Sale Price
$269

Furniture, Victoria

Use your Baycard, your good-for-so-many-things card.

DAILY STORE HOURS 9:30 A.M. TO 5:30 P.M. THURSDAY AND FRIDAY TO 9:30 P.M.
PHONE 385-1311. FREE CUSTOMER PARKING

Hudson's Bay Company

Nukes prompt AWL

TOKYO (UPI) — An American sailor told a court martial board Wednesday he refused to return to the aircraft carrier USS Midway because the ship brought nuclear weapons into Japan, according to Japanese newspapers.

U.S. Navy authorities refused comment on the statement attributed to Seaman Mike Hammond, 20, of Broderick, Calif., one of 41 sailors charged with being absent without leave from the carrier.

"The policy of the United States government regarding the presence or absence of nuclear weapons or components aboard any ship is to neither to confirm or deny the presence of such weapons or components," said a U.S. Navy spokesman.

The navy said 26 cases have been completed and 15 others are still pending.

Japanese newspapers said Hammond told a court martial board he refused to return to the Midway when it left on a training cruise June 14 because it brought nuclear weapons into Japan.

The reports said Hammond also told the court that "mistreatment" aboard the carrier was another reason for his failure to return to the ship on time.

Stripper Chastity 'meets the needs'

ARLINGTON, Tex. (UPI) — Dallas stripper Chastity Fox has been hired as an instructor for belly-dancing courses at the University of Texas at Arlington, beginning Monday.

The university said the course was created as an "all-out effort to meet the needs of an urban university in the heart of an area such as this."

Swat a golden fly

TORONTO (CP) — Tired of hunting flies with an ordinary fly swatter?

An item which was on display at the Fall Gift Show here may be the answer. It's an executive fly shooter, costing $15.

Shaped like a gun, the shooter is constructed so that a plastic fly swatter springs out when the trigger is pressed.

About 10,000 buyers from stores across Ontario attended the show, which ended Wednesday, and placed orders for many items that will be on store shelves before Christmas.

A wide variety of jigsaw puzzles was on display, including one of actor George Maharis in the nude.

Chess sets were in abundance, with a handcarved set of reproductions from the Chinese Ming dynasty selling for $1,350. Among war games on view was one based on the last war in the Middle East.

For the family with everything, there was a clear, plastic toilet seat studded with new Canadian pennies, nickels, dimes, quarters and 50-cent pieces. It sells for $200.

the Bay

HOME fashion event

Furniture by Small & Boyes

at sale prices for the very first time

Small & Boyes have earned an enduring reputation for the finest furniture in Canada. The quality of craftsmanship and beauty of design have become a tradition with decorators everywhere. And now, for the first time, the Bay offers three exquisite groupings by Small & Boyes at money-saving sale prices. All are exclusive to the Bay, and will be upholstered in your choice of fabrics.

Save $101 on sofas
Save $51 on loveseats
Save $31 on chairs

A. **Traditional suite with Lawson arms**
80" sofa, regular $700.
Sale Price
$599

60" loveseat, regular $550.
Sale Price
$499

Matching arm chair, regular $300.
Sale Price
$269

B. **Contemporary grouping**
84" sofa, regular $700.
Sale Price
$599

60" loveseat, regular $550.
Sale Price
$499

Companion chair, regular $300.
Sale Price
$269

C. **Tuxedo style grouping**
80" sofa, regular $700.
Sale Price
$599

Contrasting chair, regular $300.
Sale Price
$269

Furniture, Victoria

Use your Baycard, your good-for-so-many-things card.

DAILY STORE HOURS 9:30 A.M. TO 5:30 P.M. THURSDAY AND FRIDAY TO 9:30 P.M.
PHONE 385-1311. FREE CUSTOMER PARKING

Hudson's Bay Company

Former assistant police chief

Back to court one

SEATTLE (AP) — The conspiracy conviction of former assistant police chief M. E. (Buzz) Cook has been quashed by the state court of appeals and returned to King County superior court.

Judge James Mifflin found Cook guilty of asking and receiving payoffs on the understanding that violations of the law would be concealed.

Cook was sentenced more than a year ago to up to five years imprisonment. The sentence was suspended on condition of one year in the county jail work-release program.

But the state court of appeals concluded that the findings of face and conclusions of law prepared by the prosecutor's office and signed by Judge Mifflin did not comply with a court ruling requiring that findings indicate the factual basis for each conclusion.

The case was remanded for a revision of the judgment.

Someone will have a fairly fair trip

QUINCY, Calif. (UPI) — Plumas County sheriff's deputies are investigating the theft of their prized county fair exhibit.

Thieves broke into the exhibition hall and chopped off and stole two well-nurtured five-foot marijuana plants.

"It's fair to say" the same exhibit would not be shown next year, an officer said.

Firemen fear future

COQUITLAM (CP) — Firemen ordered by legislation to return to work in four Lower Mainland municipalities fear the Emergency Act is the opening move to take the right to strike from other workers, a spokesman said Tuesday.

John Gibson, president of the Coquitlam Firefighters Union, said they are worried the Emergency Services Continuation Act passed in a five-hour emergency session of the Legislature Friday may be partly replaced this fall by a more severe act taking the right to strike away from firemen, policemen, hospital employees and ambulance drivers.

He said Labor Minister Bill King overreacted to a strike of firemen in Coquitlam, Richmond, Delta, and North Vancouver district.

If firemen can be legislated back to work, it sets a precedent for doing the same to other groups, he added.

Floating body now identified

VANCOUVER (CP) — Police have identified George Vrkic, about 23, as the man whose body was found in the net of a woman fishing for smelt.

the Bay

APPLAUSE

Softly Blooming Prints

Flowers only bloom in the spring, you say? Nonsense, we say! They're all around you this fall on the softest, prettiest dresses we could find. In muted tones that tell the tale of autumn but keep you looking bright and feeling perky, no matter what it's like outdoors. Short sleeve acrylic shirtdress with self belt and yoke detailing. Sizes 7-13. **$35.**

A figure flattering waist insert highlights this long sleeved V-neck dress in floral acrylic. Sizes 7-13. **$35.**

Jeunesse, Downtown (third floor), Richmond, Lougheed, Surrey, Champlain, Victoria.

Use your Baycard, your good-for-so-many-things card.

DAILY STORE HOURS 9:30 A.M. TO 5:30 P.M. THURSDAY AND FRIDAY TO 9:30 P.M.
PHONE 385-1311. FREE CUSTOMER PARKING

Hudson's Bay Company

Island
Ph. 746-6181
Financial Centre
435 Trunk Road
Duncan

The Daily Colonist.

Vancouver Island's Leading Newspaper Since 1858

Sunny, high 67
★ ★ ★
Weather Details On Page 2

No. 64 – 116th Year | VICTORIA, BRITISH COLUMBIA, THURSDAY, AUGUST 15, 1974 | 15 CENTS DAILY 20 CENTS SUNDAY

The constable, the lady and the funny cup of tea

SLOUGH, England (UPI) — When Rose Golding, 70, called for help to get into her apartment, whose door was jammed, Constable Gordon Wilkins, 21, came running.

Wilkins shoulder-charged the door, which opened it, all right. It crashed against the wall, smashing a light switch and the door lock.

Because the light could not be turned off, Wilkins mounted a chair to remove the bulb. The chair collapsed. Wilkins took the light fixture down with him.

Mrs. Golding, a widow, said what she really needed after all this was a nice cup of tea. Wilkins made some — except he used coffee bags by mistake. "I thought it tasted funny," he said.

But Wednesday, Mrs. Golding said she'd forgiven Wilkins, and invited him around for dinner.

Thousands flee Nicosia in bomb hail

Truce signed to halt all-out Cyprus war

—From UPI

Turkish tanks and infantry struck triumphantly across eastern Cyprus early Thursday in an all-out offensive to split the Mediterranean island into separate Greek and Turkish sectors.

The Turkish invaders and Greek Cypriot defenders agreed at nightfall Wednesday to a truce ending day-long fighting and bombing strikes in the walled capital of Nicosia, but battles raged in outlying sectors of the island.

The armor and infantry drive across Cyprus was preceded by fierce Turkish air strikes that hit Nicosia and key cities sending thousands of refugees fleeing in panic.

Complete casualty tolls were unavailable, but 28 persons were reported injured in one Turkish bombing strike alone — on a mental hospital in Nicosia.

The explosion of fighting threatened to ignite a full scale war between Greece and Turkey — the United States' close allies in the Mediterranean — and endangered the southern flank of the vital North Atlantic Treaty Organization.

Continued on Page 2

Canadians to stay with UN

WINNIPEG (CP)—Defence Minister James Richardson said Wednesday that Canadian troops in Cyprus would not be withdrawn unless the United Nations decided to withdraw its peacekeeping force.

Richardson said that if things became "too hot" and a full-scale conflict were to erupt on the island, he thought the UN would remove the troops.

"If there was an all-out war and they could play no part in the conventional peacekeeping role, then they would be withdrawn and this has always been the case . . . but it is not clear yet that that is what is taking place," he said.

After 10 years

U.S. market for uranium may re-open

WASHINGTON (CP) — Canada and other foreign suppliers should be gradually admitted to the United States uranium market, closed to outsiders for the last 10 years, the U.S. Atomic Energy Commission proposed Wednesday.

The AEC said it had recommended that current restrictions on the enrichment of foreign uranium for use in domestic American nuclear power plants be relaxed starting in 1977. By 1984, all restrictions would be removed.

The proposals were submitted Tuesday to the joint congressional committee on atomic energy and are to go into effect after 45 days unless Congress expresses opposition.

A committee aide said public hearings are likely in September. Although the committee has no power to enforce changes in the AEC proposal, its suggestions would normally be heeded by the AEC.

Under the AEC schedule, an American customer could use up to 10 per cent of foreign uranium in 1977, increasing to 15 per cent the following year and gradually up to 80 per cent in 1983, after which controls would end.

Ottawa protested vigorously when the U.S. imposed its ban on foreign uranium in 1964, contending that it had built up its uranium mining industry in expectation of sales in the U.S. By 1964, Canada was supplying one-quarter of American needs.

However, Canadian protests evaporated four years ago as other energy issues — mainly involving Canadian oil and gas supplies — came to the fore and as Canada expanded its uranium sales to other countries.

The AEC proposal to phase out the ban drew opposition from domestic American producers of uranium, who contended it would harm U.S. efforts to achieve self-sufficiency in energy supplies.

But the more numerous electric utilities favored a relaxation of the ban, or its elimination altogether, as a means of assuring supplies for nuclear power plants at competitive prices.

The AEC said worldwide demand for uranium is expected to grow dramatically in coming years, ensuring a steady increase in orders for domestic U.S. producers.

Gunman misses leader, hits wife

SEOUL (UPI) — A gunman carrying a Japanese passport tried to assassinate South Korean President Park Chung-Hee before a nationwide television audience Thursday. The shots missed Park but wounded his wife in the head.

Mrs. Park, 49, who was on the speaker's platform, was carried away to the Seoul National University Hospital.

Police said an unidentified high school girl was killed by a stray bullet, either from the would-be assassin's gun or from police who opened up to subdue him.

Mrs. Park was to undergo surgery, presidential spokesman Kim Sang-Jin said.

Police said the gunman was wounded by fire from the 57-year-old Park's security guards.

An announcement from the presidential office said the gunman, sitting only a few yards from the speaker's platform, fired several shots as Park addressed an estimated 2,500 persons inside the National Theatre, marking South Korea's independence day.

Park was not injured.

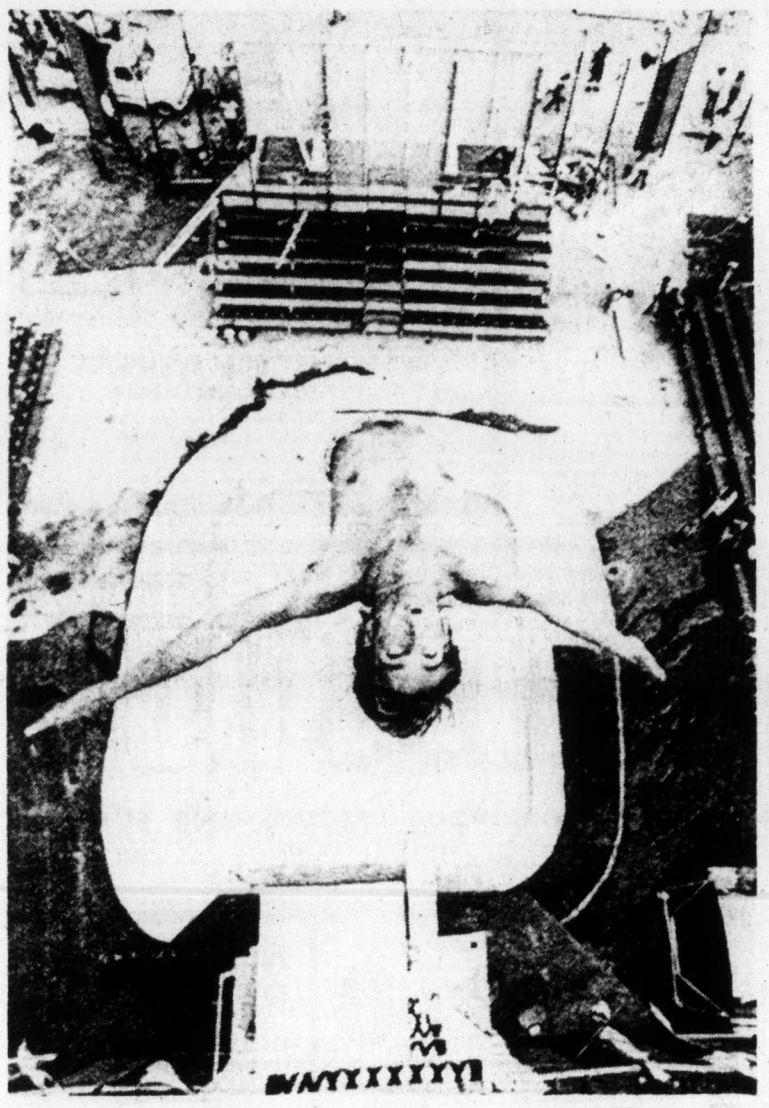

—CP

No room for error

It's a long way down for diver Doug Gandel in Toronto — 80 feet into an eight-foot-deep pool. Gandel, from Minneapolis, made this dramatic dive from new tower at Canadian National Exhibition grounds during preview of water show scheduled to run daily.

Turks may be heading deep into quagmire

By KEVIN DOYLE

LONDON (CP) — Strategic experts here believe Turkish forces in Cyprus may be gravely overextending themselves in moving to enlarge their control over nearly one-third of the island.

Observers at London's International Institute for Strategic Studies say the Turks will find themselves faced, almost overnight, with a major upsurge in guerrilla attacks from Greek-Cypriot forces.

They point to the situation in Cyprus before independence in 1960, when a powerful underground army defied the efforts of 20,000 British troops to control it, and they add that the process seems certain to repeat itself.

These sources say the Turks will likely find they need to reinforce the nearly 40,000 troops they have on the island in order to counter the guerrilla threat. In fact, they say, nearly double the current number may be needed to maintain a longterm grip on a substantial slice of the island.

Greece would likely be quick to back the guerrilla campaign to the hilt, with men, equipment and weapons, in an effort to wear down Turkish morale and force Ankara to draw reserves away from the volatile Greek-Turkish border for duty in Cyprus.

If such a movement took place, it might leave Greece in a position to mount an effective lightning strike with air and artillery against the main Turkish military fortifications on the border.

This, in turn, would almost certainly force Turkey to begin recalling parts of its Cyprus garrison and its strength on the island would be reduced correspondingly.

"Their position is ludicrous," said one observer, "even from the point of view of negotiating a better deal for the Turkish-Cypriots. Virtually nobody believes they'll be able to hold a large chunk of the island with any success for a long time."

British Foreign Secretary James Callaghan, who tried unsuccessfully to negotiate a truce in Cyprus between Greeks and Turks, now has added his view of the situation, coinciding almost precisely with that of the strategic institute observers.

There would be guerrilla activity on a wide scale, he predicted, and Turkey would find itself a "prisoner of the Republic of Cyprus."

Trudeau to grain firms:

Settle or else

OTTAWA (CP) — Prime Minister Trudeau has warned four Western Canada grain companies to settle their contract dispute with Vancouver grain handlers quickly or have a "costly" settlement imposed by Parliament.

Trudeau said in a telegram, released Wednesday, to company presidents that the government is determined to impose a settlement based on a conciliation report by Dr. Neil Perry if a voluntary agreement is not reached before Parliament meets Sept. 30.

He said the Perry report "appears to us to offer the basis of an equitable settlement."

Trudeau was responding to a telegram Aug. 7 from the presidents of United Grain Growers, Saskatchewan Wheat Pool, Alberta Wheat Pool and Pioneer Grain Co., Ltd. urging the government to disregard the Perry report.

The companies said acceptance of the conciliator's recommendations would mean an "extraordinarily inflationary" pay increase of 61 per cent over two years for about 550 members of Vancouver Local 333 of the Grain Workers' Union.

The terminal workers have accepted the Perry recommendations but are continuing a work slowdown which has been in effect at Vancouver

Continued on Page 2

Hailstones damage city

LEWISTOWN, Mont. (AP) — Insurance adjusters reported major damage in surveys Wednesday following an extensive hailstorm that damaged buildings, vehicles and destroyed crops across a wide expanse of central Montana. Hailstones larger than golf balls rained down around Lewistown.

IRA set to hurt workers

BELFAST (UPI) — Some 1,000 homes, two hospitals and a factory were without power Wednesday, as electrical workers in Newry refused to repair cables after being threatened by the Irish Republican Army. Half of Newry, 30 miles south of Belfast, was without electricity.

The IRA threatened to shoot repairmen, saying they have helped the British army by turning off power to provide a cover of darkness for British soldiers.

Inside today

Pauling on vitamins: 'I just feel better' — Page 3
Boy pickets largest bank — Page 8
Our inflation storm in teacup — Page 15
Wounded Knee leader returns — Page 23
Sun-worshippers wait for police — Page 25
Some chief, some rules — Names in News, 26
Indian legend musical treat — Page 32
Tree house fire kills young boy — Page 36
Oil surrender just 'fiction' — Page 37
Saanich Inlet harvest tops — Page 49
Nukes prompt sailor's AWL — Page 51
Court Quashes chief's conviction — Page 52

Background	5
Bridge	40
Classified	38-47
Comics	34
Crossword	41
Entertainment	32
Family	28-31
Finance	12-14
King Fisherman	49, 50
Marine Calendar	22
Names in the News	26
Sport	16-21
Television	39

Worst tieup in memory

Who jammed the traffic?

City Hall was trying to find out Wednesday exactly who was responsible for Tuesday afternoon's giant downtown traffic jam — which Victoria's traffic engineer called the worst he had ever seen here.

The familiar traffic pattern, broke down completely when barricades were set up on both sides of Johnson Street Bridge at about 4 p.m.

Within minutes, traffic backed up on both sides of the bridge, blocking not only all major approaches, but also the main intersections along Douglas and Government.

"Nothing was moving whatsoever," Traffic Engineer David Campbell said Wednesday, adding that the traffic jam was the worst he had ever seen in the city.

"People were standing beside their cars, trying to find out what was going on. They got impatient and began to swear and shout," he said.

Campbell said the barricades were set up by Victoria Paving Co. Ltd., which had the contract for paving Esquimalt Road. When the crews reached the bridge Tuesday afternoon, they simply proceeded to lay down tar and gravel without regard to rush hour traffic.

Campbell said traffic began to move slowly when he ordered the barricades removed. Now he's trying to find out where communications broke down.

"Victoria Paving had strict orders not to close the bridge during rush hour," he said. His department wasn't informed when the barricades went up, he said, adding that the enginering department should probably have known about it.

Engineering department spokesmen said they weren't to blame and that the matter was under the traffic department's control.

Said Campbell, "It could have been a real catastrophe. What if there had been a fire or a really bad accident? There was no way fire trucks or police cars could have gotten through."

Campbell has warned in the past that Victoria's street pattern needs major improvements before the traffic impact is increased by such things as the conversion of Government into a mall.

'Lesser of two evils'

Mayor supports Dayliner demise

By BILL SMITH
Colonist Correspondent

COURTENAY — CP Rail's application for permission to discontinue its Dayliner service between Victoria and Courtenay should not be opposed by councils on Vancouver Island, Cumberland Mayor William Moncrief said Wednesday.

"If we lower the boom on CP Rail and let them discontinue passenger service it would give the B.C. government an excellent opportunity to take over the service," he said.

Moncrief, chairman of the Mid-Island transportation committee, said it is in the process of meeting groups on the Island to discuss an overall transportation plan for the entire Island.

He said "maybe we have spent too much time in the past opposing the CP Rail bid to end the service . . . If they are falling down badly on the service, then it would be better to get them out of the picture and let someone else have a crack at providing a good rail service on the island."

Moncrief recalled that last year the committee held several meetings to discuss transportation needs for the mid-Island and the consensus was that CP Rail has done "a lousy job of providing adequate passenger service for Island residents."

Moncrief
. . . new approach

He also said spokesmen for several groups indicated the line should be extended to Campbell River.

"If the company is losing money they should be only too happy to turn over the operation and attendant land grants and properties to the province," said Moncrief.

He said the traffic situation on the highways on the Island has reached a serious situation and a good rail service could do much to alleviate this situation.

The mayor suggested long lineups at ferry terminals — "now an every day occurrence", could be eliminated if passenger and freight service was separated.

He also said freight could be moved by rail instead of clogging the highways and suggested Union Bay as a logical site for a major freight terminal.

Courtenay mayor William Moore, who Tuesday met with CP Rail officials, said he will recommend to council that it continue its opposition to the move.

"We heard the same old story from the company," said Moore. They claim they lost $650,000 on overall operation of the service last year."

He said company officials told him the freight service is paying but to remain competitive, the company cannot continue subsidizing the passenger service.

The mayor said he brought to the official's attention the poor timetable, the dreadful condition of stations along the route and other factors which, in his opinion, make the service unattractive.

He said the company claims it has lost money on the service since 1970, when it was ordered by the Canadian Transport Commission to maintain the service after an attempt to get approval for its discontinuation.

He said he shared the view of many people that the service should start from Courtenay and return here each day rather than starting from Victoria.

He also said a good Dayliner service could go a long way to reducing highway traffic.

Comox MLA Karen Sanford, who has asked the government to conduct a feasibility study into acquiring the E & N Railway and extending the line to Campbell River, said the company is doing everything in its power to drive people away from using the service.

"Scheduling is bad, the stations are deplorable and little if anything is done to attract passengers," she said.

She said she understands that in one year the company spent only $150 in advertising the service.

The legal technicalities involved in B.C. Rail operating a passenger service on Vancouver Island could be overcome Ms. Sanford said.

She said she would like to see the service extended not only to Campbell River but to Port McNeill.

"The northern part of Vancouver Island is going to see a tremendous growth in the next few years and we should be planning for this."

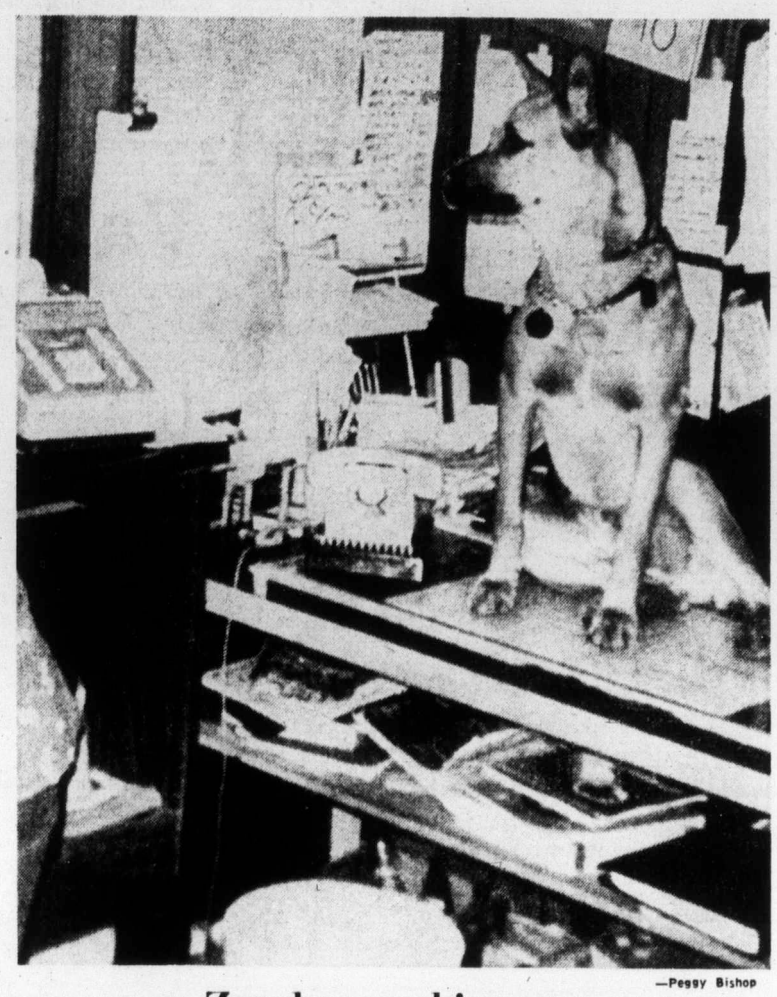

—Peggy Bishop

Zap has no big snap

Some dogs have it easy, but not Zap the bus dog. Zap keeps regular working hours with cashier Mrs. Marion Nelson at Port Alberni Island bus depot. German Shepherd also keeps an eye on freight shed.

Ski plateau lift frozen?

By BILL SMITH
Colonist Correspondent

COURTENAY — A planned expansion of skiing facilities at Forbidden Plateau, which could double the area's lift and run capacities, could be stalled because of the tight money situation.

Mount Becher Ski Development Society has given its directors authority to borrow $300,000 from the Industrial Development Bank to finance the development, but society member Herb Bradley said Wednesday, two new lifts planned for the ski area, 14 miles from Courtenay, may not be installed until next spring.

He said it is his understanding the application has been turned down by IDB because of the tight money situation.

Directors proposed a lift and run development in the Lookout Mountain area, west of the present chair lift summit, and a lift or T-bar in the Trickle Creek area below the parking lot.

The Lookout Mountain development will provide better ski conditions for skiers of all proficiency levels, directors were told.

The lift would cover 1,600 feet to the top of a slope with a 300-foot vertical drop.

The Trickle Creek lift would be longer — 2,750 feet — providing access to a slope with a 500-vertical-foot drop. It will open up a large ski area for beginners as well as intermediate skiers.

Bradley said work is proceeding on the interior of the day lodge, as well as construction of a large building to house maintenance equipment.

In addition, work has also been under way for several weeks on new runs and grooming existing trails.

Under consideration for future expansion is the full development of the Wood Mountain and Lookout Mountain areas, two lifts on Mount Becher, the Boston Canyon area and further development near Trickle Creek.

Directors think improvements to the road leading to the ski area are a must, for safety as well as for continued growth of Forbidden Plateau.

The society's interim financial report shows Forbidden Plateau operated during the past season at a $43,654 profit.

The tow and lift operations produced revenue of $118,125 while season tickets accounted for $61,817. About 65 per cent of the season ticket holders were from the Comox Valley.

The society itself, distinct from Mount Becher Ski Lifts Ltd. for limited liability purposes, showed a profit of $22,594 for the year.

More than 60,000 skiers used the facilities at Forbidden Plateau during the season, an increase of 57 per cent over the previous year.

Noise ban methods weighed

NANAIMO — Nanaimo regional board has been given authority to crack down on faulty mufflers and excessive industrial noise, but it isn't sure how it's going to enforce its new powers.

The provincial cabinet approved supplementary letters patent for anti-noise regulations under regional jurisdiction at its last cabinet meeting.

A spokesman for the region said the problem of enforcement will be on the board's next agenda.

"We have been getting a lot of complaints about automobile, heavy truck and industrial noise," the spokesman said. "The board felt it should ask for the authority to do something about it, but has not yet discussed just how you go about stopping noise pollution."

Renovation job nearing its end

CUMBERLAND — A project started last year will be completed soon with the help of an $11,888 grant. The money from the B.C. government community recreation facilities fund will be used to complete extensive renovations to the exterior of the village recreation centre.

Public health course offered

COURTENAY — A free public health course titled Living with Children started this week.

The courses are held each Tuesday and Wednesday for one month. Topics include principles of learning, basic techniques in changing behavior patterns, and designing personal programs.

Welfare doesn't sit well

Ailing miner angry over benefit-lack

CAMPBELL RIVER — Local miner John Hussey, 36, says he had to go on welfare because an insurance company has stopped sickness indemnity payments. And he doesn't like it one bit.

Hussey, president of the United Steelworkers of America at Western Mines at Myra Creek, west of Campbell River, has spent 18 years mining.

He said during the 18 years he has lost only three or four days a year, "which is a very good attendance record."

A spokesman for Great West Life Assurance Company in Vancouver declined comment Wednesday morning pending discussion with Hussey's doctor.

Hussey picked up his first welfare benefit, for $180, a few days ago but it's strictly on a loan basis as far as he is concerned.

"I told them as soon as I get the insurance money I'd return it," he said.

He has been off work almost five months and the last payment from the insurance company was June 27.

"It took six weeks to get the first cheque," he said.

Hussey, who has worked at Western Mines for 5 years, said he had to move from heavy mining work to lighter work because of arthritis and bursitis.

He said he was taken off his regular job in March and given one he found hard to handle.

Hussey said he protested he couldn't do this work with bursitis. He went off sick twice and finally hasn't worked since.

The $90 a week sickness indemnity plan is provided in the union's contract with the mining company and the benefit is for 52 weeks.

Hussey said the mining company told him the insurance company wanted more information about his sickness but "they didn't write to my doctor but a different doctor. I don't know why."

Meanwhile, his own doctor was away on vacation and has only just returned.

Hussey is angry at having to apply for welfare.

"Welfare is for the needy who have no insurance policy in case of injury or sickness. This is all wrong but I'm getting pretty hungry," he said.

Leashing dogs wins Nanaimo pet-owner vote

NANAIMO — The majority of Nanaimo dog owners have licences for their pets and are in favor of strict leash laws and government-sponsored programs for spaying and neutering dogs.

These were the results of a survey taken among pet owners and others in the city by a group of students which was sanctioned by the Nanaimo branch of the Society for Prevention of Cruelty to Animals.

The students found there are more than 1,000 dogs which are permanent residents of the city, but only 613 are kept within a fenced area or other form of confinement.

Of the more than 1,000 dogs in the city, only 307 females are spayed and only 146 males have been neutered.

A total of 1,924 persons were polled on their opinions of leash laws in the city. An overwhelming 1,792 said they favored a law making it mandatory for dogs to be on leashes in the downtown area, and 1,410 favored laws which would make it mandatory to have pets on leashes when off their own property.

More than 1,400 persons also said they favor a government program of spaying female and neutering male pets, both dogs and cats.

A total of 678 persons said their dogs are licensed and 191 admitted not having the compulsory licences.

The study showed there are also 878 cats in the city but that less than half of them are neutered.

The eight students involved in the program will now start a survey of pet owners in the areas surrounding the city.

Gabriola ferry site pending—Strachan

Transport Minister Robert Strachan Wednesday denied that he had "picked" the best site for a Gabriola Island ferry terminal.

And he stated in a press release that he had not yet received a final report from ferry boat captains who have been asked to consider safety and ship-handling problems at four proposed Gabriola sites.

Strachan said the confusion in earlier reports probably sprang from the fact that two reports on possible ferry terminal sites are on the books, one from the highways department prepared in 1973 proposing four sites, the second from studying wind and wave action in the four areas.

The first report was submitted to the Nanaimo Region Board for study and comment, the second was forwarded to the ferry skippers for their consideration.

Strachan said the second report has not been forwarded to the region and the captains have not yet forwarded their findings to him.

When interviewed Tuesday on the terminal site issue, Strachan was asked if any one of the four sites was emerging as a favorite. He answered that the site on the south east coast of Gabriola opposite the southern top of Sear (Flat Top) Island appeared to have the edge over the other three.

In his brief press release, Strachan confirmed that both reports would be going to the environment and land use committee before the end of August for a final decision.

Bridge fire blamed on campers

PORT ALBERNI — A fire at Sproat River bridge near here was brought under control by a group of tourists before B.C. Forest Service firefighters arrived.

A spokesman for the fire service said campers were believed responsible.

Seine net cable kills man

CAMPBELL RIVER — A former Campbell River man was killed when the seine net rope he was untying from a tree near Rock Bay whipped around and struck him in the head Monday.

August William Price, 32, of Burnaby Street, Vancouver, was pronounced dead on arrival at Campbell River and District General Hospital.

His parents live in Campbell River.

Price was the skiff man on the seiner Great Northern No. 3, and had tied the net to a tree on the shore at Splendour Point near Rock Bay about 20 miles north of here.

When Price released the rope, it whipped around striking him.

Price was thrown onto sharp rocks.

The Great Northern No. 3 is owned by Francis Miller and Co. of Vancouver. The skipper was Harold Chickite of Campbell River.

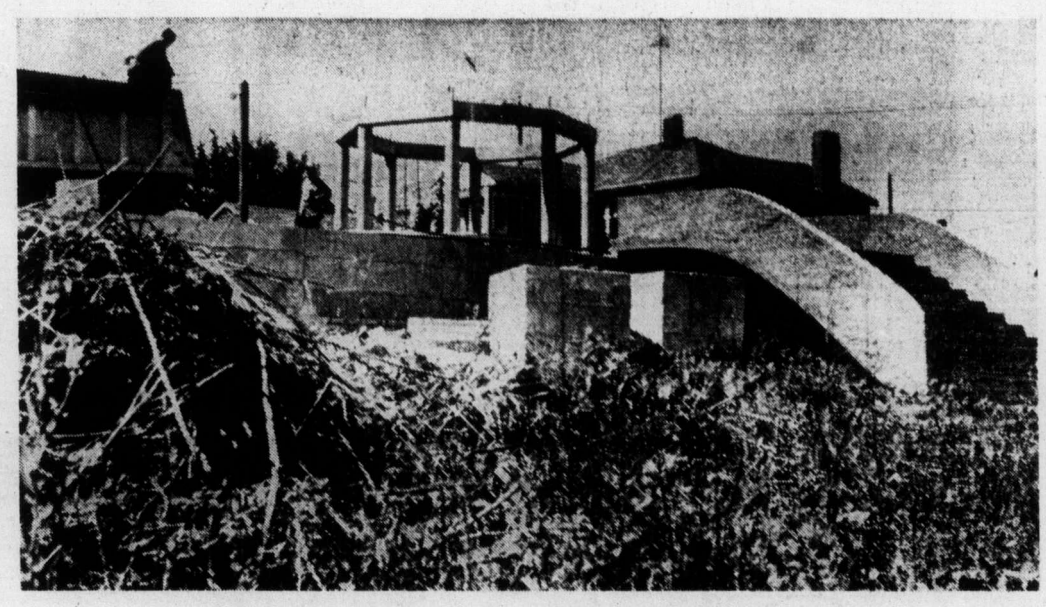

Chinese garden under construction

Nanaimo's old Chinese burial ground, which is no longer in use, is being converted into garden. It will feature raised terrace and small temple-like structure in the centre and will be dedicated to early Chinese settlers in Canada. It will be handed to City of Nanaimo later this year. Fund-raising chairman Chuck Wong said dance held recently, was success and proceeds, along with a local initiative program grant and donations, have brought cemetery fund to about one-half of its $30,000 goal.

Farmers' prices forced down

U.S. spuds pose threat

COURTENAY — Imports of cheaper potatoes from the United States are hurting local potato growers, claims Dan Woodrow, one of the largest potato growers on Vancouver Island.

He said the price of home-grown potatoes has dropped in half since two weeks ago.

Woodrow sells most of his crop to Island supermarkets but if the price continues to drop he said he will have to consider whether it is worthwhile growing the crop.

He criticized the provincial and federal governments' apparent lack of concern over the potato farmer dilemma. He thinks potato growers should receive the same treatment as wheat and dairy producers.

"These producers are heavily subsidized and potato farmers should receive the same treatment," he said.

Another problem is the lack of unity among the farmers themselves, he said.

Woodrow said if the farmers could get together and agree on a firm policy, it would be a first step in making an approach for government assistance.

Woolworth Weekend TERRIFIC BUYS

BACK TO SCHOOL VALUES

AUGUST 15-17

Men's CORD PANTS 9.87
10% Cotton Corduroy in colors of Grey, Olive and Brown, sizes 36 to 44

TEENS' VESTS — Dacron Polyester knit, sleeveless, solid rib trim, check body, deep V to 3-button centre closing, sizes 8-14 **7.99**

TEEN TOP—Polyester Knit, rib-knit with contrast diagonal stripe, collar, plaquet and cuffs, sizes 8-14. **9.98**

TEEN BLAZER—Dacron Polyester Knit, two-tone check, peak lapels, two patch pockets, bust out look, sizes 8 to 14. **16.98**

TEEN PANTS—Polyester Knit, two-tone check flare style, front zipper and snaps, sizes 8 to 14. **10.98**

BOYS' SHIRT 3.27
Long sleeve, latest fashion print, machine washable, needs no ironing, sizes 8 to 16.

MEN'S JEANS—14-Oz. Plus super denim, all cotton sanforized, sizes 28 to 42. **13.95**

MEN'S DRESS HOSE Assorted colours, sizes fit 10 to 13 **2 pairs for 1.00**

MEN'S DENIM JACKETS—Western style, 100% Cotton, sizes S.M.L. **7.99**

MEN' TERRY ROBES — Stripe pattern in colours of Blue, Green and Red, sizes S.M.L. **12.97**

KNEE HIGH HOSE 66c
Colors Spice and Beige, **2 pairs to a package.**

BOY'S JEANS 14-oz. Denim, Western style, sizes 8 to 16 **7.97**

BOYS' PANTS—100% Polyester, washable, easy-care, colors Navy and Brown, sizes 8-16. **7.97**

BOYS' FLARES—Faded Blue Denim look, half boxer waist, sizes 8-16. **5.97**

BOYS' KNIT SHIRTS—3 styles to choose from, colors Light Blue, Beige and Brown, long sleeve, sizes 8-16. **3.66**

BOYS' BOATING OXFORD—Colors Blue or White, made for hard wear, sizes 1-6. **3.96**

HILROY LOOSELEAF refills 2.24
500 Sheets to a package, wide or narrow ruled.

HOCKEY RUNNERS—Boot or Oxford style, official NHL, colors Blue or Gold, sizes 7-9. **6.99**

LADIES' BOATING OXFORD—Colors White or Blue, sizes 5-9. **2.99**

CHILDREN'S BOATING OXFORD—Colors Gold, Blue or White, sizes 11-3. **2.97**

3-RING BINDER—1½" binder complete with 100 ruled sheets, 5 multi-colored dividers, 3-hole punch, matching pencil case, assorted colors. **2.47**

Relax and Refresh Yourself at Our Lunch Counter.
CLUB BURGER 1.69
Hamburger Pattie, Lettuce, Bacon and Tomato, French Fries, Tea or Coffee.

SWISS MADE WATCHES—17 to 25 jewels, attractive styles for Ladies and Men, also Pendant styles. **19.96**

SCHOOL LUNCH BOXES—Complete with thermos flask, Disney and Hockey motifs. **4.77**

BIKINIS — Washable Rayon Satinese, assorted pastel colours, sizes S.M.L. **2 pairs for 1.17**

BERMUDA HOSE—White only, 2 patterns to choose from, sizes 9-11. **1.19**

GIRLS' QUILTED DUSTERS—Attractive styles with delicate lace trim, colors Pastel Blue, Pink and Maize, sizes 8-14. **9.98**

Woolco Woolworth ...because you can't fool a woman.

USE THESE CARDS IN WOOLWORTH STORES ACROSS CANADA

Lack of housing boost dropouts among natives

Lack of a decent place to live caused most students to drop out of the native Indian program at Camosun College last year and go home.

And Victoria's .5 per cent apartment vacancy rate doesn't promise to make things any easier for native Indian students this September.

Dixon Taylor, co-ordinator of the native Indian program is looking for one- and two-bedroom apartment, basement suites, houses and temporary emergency housing for more than 100 students, many of them with families, who will arrive in Victoria between Aug. 31 and Sept. 9.

At this time last year the program had a list of possible accommodation "twice the length of the one we have now," Taylor said.

The program has lost its best source of accommodation for single students, Taylor said.

Although hotels and motels were eager to offer students reasonable monthly rates last year, Taylor has not received a single call from managers this year.

He does not expect any hotel or motel kitchenettes to be available for students until October because of a longer than usual tourist season..

Taylor said race is not a factor in housing problems of native Indian students.

"Some people are hesitant to take in boarders because of differences in the two cultures, but it's only the odd single student who prefers a boarding home," said Margaret Vickers, a program counsellor.

Money is the big problem.

"I can't see an Indian with a salary of less than $12,000 competing in Victoria's housing market," Taylor said.

On the supplemental living allowance that Indian students receive from the federal department of Indian affairs, singles can afford about $120 per month rent and families not more than $200 per month. "There are only a few of those around," he added.

Students are encouraged to find roommates to help keep down living expenses.

Another limit on the native Indian student's choice of housing is his lack of transportation. His house or apartment must be near the campus or a bus route.

The program also needs persons to provide emergency housing and transportation for students who are looking for accommodation.

Last year it took an average of two or three days to find each student a place to live, and about a month to get all of them settled. Ms Vickers said.

Staff and instructors for the program and other students last year opened their own homes as emergency accommodation.

"We have always been able to place our students through trial and effort, but this is the tightest situation we've encountered," Taylor said.

Besides finding a place to live, students in the native Indian program, who come from the Yukon, Alberta, and Ontario as well as from all over B.C., face a host of other problems.

They must make the giant adjustment from a rural to an urban environment, and must must readjust to school after a number of years out of the classroom.

In the city, they are faced with unfamiliar attitudes toward time, transportation, and money.

"Money is a real mind blower for them," Taylor said. "Every time you turn around in a city, you're spending money, on a phone call, a bus, a meal. It erodes their minimal budget."

But accommodation is top priority for Taylor.

"If they don't find secure accommodation, they start out on the wrong foot. And even for returning students, that decreases their chances of success, he said.

"We can't expect them to do well without good accommodation," added Ms. Vickers.

— Colonist photo by Alex Barta

Summer hazard

Sandals, bare feet and warm sunny weather are just the right combination for window shopping and sightseeing. But sometimes, despite cool comfort that same combination can bring on uncomfortable blisters as this girl discovers as she walks along Government Street.

New atom smasher world's strongest

BERKELEY, Calif. (UPI) — Berkeley scientists have announced the beginning of a new kind of atom smasher that they say generates the most powerful beam of heavy atomic particles in the world.

Its beams of "heavy ions," the electrically charged nuclei of atoms like carbon, nitrogen, oxygen and argon, will be used for basic research.

But the $3 million machine, known as Bevalac, may also be used in experimental treatment of certain deep-lying tumors, too.

The machine is named Bevalac, since it combines the particle-smashing abilities of the 20-year-old Bevatron and the Superhilac, a smaller machine designed specifically to accelerate heavy ions.

An Australian accelerator has been speeding beams of heavy atoms to 20 million electron volts to rate as the world's most powerful — until Thursday afternoon at 2:42 p.m. Pacific time.

It was announced Friday that it was then the Bevalac fired a beam of carbon ions to an energy of 2.1 billion electron volts, making it 100 times more energetic than its rival down under.

Bishops warn doctors

HARTFORD, Conn. (UPI) — Connecticut's three Roman Catholic bishops Tuesday warned the state's Catholic doctors and nurses they will face excommunication if they take part in abortions.

The Most. Rev. John F. Whealon, Walter W. Curtis, and Vincent J. Hines said in a 16-page pamphlet, "Your Conscience and Abortion," church strictures against abortion apply to all, from mothers to the aides who wheel them into the operating rooms at abortion clinics.

The pamphlet noted that general health personnel such as ward nurses and volunteers would not be excommunicated if they worked in general hospitals where only part of their work involved abortions.

P.S. Sizes 6 to 22
COATS!!
500 OF THEM!
One Must Be Yours
Llama—Tweed—Camel
Harris—Mohair
Same price as last year!
Piccadilly Shoppe
1017 Government St.

FURTHER REDUCTIONS
FINAL CLEARANCE
WOMEN'S DRESS AND SUMMER SHOES

White Cross, Air Step
Vitality Values to 30.00. 14.95 to 21.95

Dress Sandals Values to 30.00. 17.95 to 21.95

Casual Sandals Values to 24.00. 9.95 to 14.95

ALL SALES FINAL

LEWIS 751 FORT ST. At the Crosswalk

erma bombeck

The way everyone talks about recycling you'd think it was something new. Big deal. Our family has been doing it for years.

We never throw anything away . . . clothes, furniture, appliances, toys, canning jars, maternity clothes . . . cars . . . we just call up the family and say, "I'm weeding out my treasures so if you want to look through before I give them the pitch" . . . and before you can hang up there are 30 cars in the driveway.

More junk has been reprieved from the jaws of the Goodwill and Salvation Army than anyone wants to admit.

When I was first married it wasn't unusual for me to drop the phone and head for the car shouting, "Pat is getting rid of her hot water heater." My husband said I clocked more hours in a U-Haul than I did in my marriage bed.

There wasn't anything too tacky to be used again. A maternity dress with a knot in the drawstring . . . a sleeping bag without a zipper . . . a freezer that heated up . . . a washer with parts available only behind the Iron Curtain . . . a dress that could be worn and used to dust the piano at the same time . . . a pair of boots with a hole in the sole . . . all were goodies that we fought over like feeding time at the zoo.

I guess nothing generated more excitement than when one member of the family bought something new. I recall when my aunt Louise bought a new chair, everyone moved up a chair. Her daughter inherited her old chair that had survived three cats in diapers. With the cat chair, her chair with the faded slipcover went to my mother. Mother's chair with the grease stains from Dad's hair dressing went to my sister. Her chair with the spring that came through the cushions came to me and my chair with the rip in the cording went to my cousin, Virginia. Her chair . . . well, all in all, 15 people played the game of musical chairs.

The handing down of clothes was probably worse. Wearing a discarded dress out was like going to a Hollywood wedding. It was risky to make any comment as everyone at one time or another had had custody of the dress.

the other day I collected a large pile of stuff in the garage. "I think the economy is worse in this country than it has ever been before," I said to my husband.

"What makes you say that?"

"Look at the quality of this junk," I said picking up a Nehru jacket.

"This stuff looks familiar," he said.

"It should," I sighed. "It's EXACTLY the same pile of junk I offered 10 years ago and now it has all come back full cycle. I don't know what the world is coming to."

Visit the Clothes Closet for your Fall Fashion Wardrobe

It will be a worthwhile visit, for our fall styles are ready, and our excellent staff is fully trained to give you personal attention and advice.

Sportswear
Dresses
EveningFashions
Lingerie
Foundations

Win an Alaska Cruise for Two
Contest from Aug. 14 to Aug. 31. Entry forms for this contest sponsored by Esquimalt Plaza merchants are now available in our shop. Draw for lucky winner will be held Saturday, Aug. 31.

The Clothes Closet
Esquimalt Plaza 384-4311

Bulletin board

Thomas Dikes, director of Project Quest, will explain his program at the regular meeting of James Bay New Horizons at 10 a.m. Friday in the main hall of James Bay United Church, 551 Michigan.

TOUR PLANNED

On Sunday, Sept. 22 the Hallmark Society is sponsoring a tour of Port Townsend, Wash., and a house tour of 10 Victoria homes. A bus will leave Beacon Hill Park at 9:30 a.m. and return at about 7 p.m. Further information may be obtained by phoning 652-1926.

Nukes prompt AWL

TOKYO (UPI) — An American sailor told a court martial board Wednesday he refused to return to the aircraft carrier USS Midway because the ship brought nuclear weapons into Japan, according to Japanese newspapers.

U.S. Navy authorities refused comment on the statement attributed to Seaman Mike Hammond, 20, of Broderick, Calif., one of 41 sailors charged with being absent without leave from the carrier.

"The policy of the United States government regarding the presence or absence of nuclear weapons or components aboard any ship is to neither to confirm or deny the presence of such weapons or components," said a U.S. Navy spokesman.

The navy said 26 cases have been completed and 15 others are still pending.

Japanese newspapers said Hammond told a court martial board he refused to return to the Midway when it left on a training cruise June 14 because it brought nuclear weapons into Japan.

The reports said Hammond also told the court that "mistreatment" aboard the carrier was another reason for his failure to return to the ship on time.

Stripper Chastity 'meets the needs'

ARLINGTON, Tex. (UPI) — Dallas stripper Chastity Fox has been hired as an instructor for belly-dancing courses at the University of Texas at Arlington, beginning Monday.

The university said the course was created as an "all-out effort to meet the needs of an urban university in the heart of an area such as this."

Swat a golden fly

TORONTO (CP) — Tired of hunting flies with an ordinary fly swatter?

An item which was on display at the Fall Gift Show here may be the answer. It's an executive fly shooter, costing $15.

Shaped like a gun, the shooter is constructed so that a plastic fly swatter springs out when the trigger is pressed.

About 10,000 buyers from stores across Ontario attended the show, which ended Wednesday, and placed orders for many items that will be on store shelves before Christmas.

A wide variety of jigsaw puzzles was on display, including one of actor George Maharis in the nude.

Chess sets were in abundance, with a handcarved set of reproductions from the Chinese Ming dynasty selling for $1,350. Among war games on view was one based on the last war in the Middle East.

For the family with everything, there was a clear, plastic toilet seat studded with new Canadian pennies, nickels, dimes, quarters and 50-cent pieces. It sells for $200.

the Bay

HOME fashion event

Furniture by Small & Boyes

at sale prices for the very first time

Small & Boyes have earned an enduring reputation for the finest furniture in Canada. The quality of craftsmanship and beauty of design have become a tradition with decorators everywhere. And now, for the first time, the Bay offers three exquisite groupings by Small & Boyes at money-saving sale prices. All are exclusive to the Bay, and will be upholstered in your choice of fabrics.

Save $101 on sofas
Save $51 on loveseats
Save $31 on chairs

A. **Traditional suite with Lawson arms**
80" sofa, regular $700.
Sale Price
$599

60" loveseat, regular $550.
Sale Price
$499

Matching arm chair, regular $300.
Sale Price
$269

B. **Contemporary grouping**
84" sofa, regular $700.
Sale Price
$599

60" loveseat, regular $550.
Sale Price
$499

Companion chair, regular $300.
Sale Price
$269

C. **Tuxedo style grouping**
80" sofa, regular $700.
Sale Price
$599

Contrasting chair, regular $300.
Sale Price
$269

Furniture, Victoria

Use your Baycard, your good-for-so-many-things card.

DAILY STORE HOURS 9:30 A.M. TO 5:30 P.M. THURSDAY AND FRIDAY TO 9:30 P.M.
PHONE 385-1311. FREE CUSTOMER PARKING

Hudson's Bay Company

Final

TELEPHONE 383-4111
CLASSIFIED 386-2121

The Daily Colonist.

Vancouver Island's Leading Newspaper Since 1858

Sunny, high 67
Weather Details On Page 2

No. 64 – 116th Year | VICTORIA, BRITISH COLUMBIA, THURSDAY, AUGUST 15, 1974 | 15 CENTS DAILY 20 CENTS SUNDAY

The constable, the lady and the funny cup of tea

SLOUGH, England (UPI) — When Rose Golding, 70, called for help to get into her apartment, whose door was jammed, Constable Gordon Wilkins, 21, came running.

Wilkins shoulder-charged the door, which opened it, all right. It crashed against the wall, smashing a light switch and the door lock.

Because the light could not be turned off, Wilkins mounted a chair to remove the bulb. The chair collapsed. Wilkins took the light fixture down with him.

Mrs. Golding, a widow, said what she really needed after all this was a nice cup of tea. Wilkins made some — except he used coffee bags by mistake. "I thought it tasted funny," he said.

But Wednesday, Mrs. Golding said she'd forgiven Wilkins, and invited him around for dinner.

Goal: one third of island

Turkish forces defy UN in broad Cyprus sweep

— From UPI

Turkish tanks, infantry and artillery struck across northern Cyprus today, smashing through Greek-led defenders in an overpowering, two-front drive to split the war-torn island in defiance of the United Nations.

The advancing columns moved on the port of Famagusta and the town of Lefka this morning in a push to the sea aimed at seizing the northern third of Cyprus for the island's Turkish minority.

All civilians abandoned Famagusta.

Greek and Turkish Cypriots agreed to a cease-fire Wednesday night in the island's walled capital of Nicosia, but sporadic mortar and machine gun fire erupted there, too.

The explosion of fighting threatened to ignite a full scale war between Greece and Turkey — the United States' close allies in the Mediterranean — and endangered the southern flank of the vital North Atlantic Treaty Organization.

Continued on Page 2

Canadians to stay with UN

WINNIPEG (CP)—Defence Minister James Richardson said Wednesday that Canadian troops in Cyprus would not be withdrawn unless the United Nations decided to withdraw its peacekeeping force.

Richardson said that if things became "too hot" and a full-scale conflict were to erupt on the island, he thought the UN would remove the troops.

"If there was an all-out war and they could play no part in the conventional peacekeeping role, then they would be withdrawn and this has always been the case . . . but it is not clear yet that that is what is taking place," he said.

After 10 years

U.S. market for uranium may re-open

WASHINGTON (CP) — Canada and other foreign suppliers should be gradually admitted to the United States uranium market, closed to outsiders for the last 10 years, the U.S. Atomic Energy Commission proposed Wednesday.

The AEC said it had recommended that current restrictions on the enrichment of foreign uranium for use in domestic American nuclear power plants be relaxed starting in 1977. By 1984, all restrictions would be removed.

The proposals were submitted Tuesday to the joint congressional committee on atomic energy and are to go into effect after 45 days unless Congress expresses opposition.

A committee aide said public hearings are likely in September. Although the committee has no power to enforce changes in the AEC proposal, its suggestions would normally be heeded by the AEC.

Under the AEC schedule, an American customer could use up to 10 per cent of foreign uranium in 1977, increasing to 15 per cent the following year and gradually up to 80 per cent in 1983, after which controls would end.

Ottawa protested vigorously when the U.S. imposed its ban on foreign uranium in 1964, contending that it had built up its uranium mining industry in expectation of sales in the U.S. By 1964, Canada was supplying one-quarter of American needs.

However, Canadian protests evaporated four years ago as other energy issues — mainly involving Canadian oil and gas supplies — came to the fore and as Canada expanded its uranium sales to other countries.

The AEC proposal to phase out the ban drew opposition from domestic American producers of uranium, who contended it would harm U.S. efforts to achieve self-sufficiency in energy supplies.

But the more numerous electric utilities favored a relaxation of the ban, or its elimination altogether, as a means of assuring supplies for nuclear power plants at competitive prices.

The AEC said worldwide demand for uranium is expected to grow dramatically in coming years, ensuring a steady increase in orders for domestic U.S. producers.

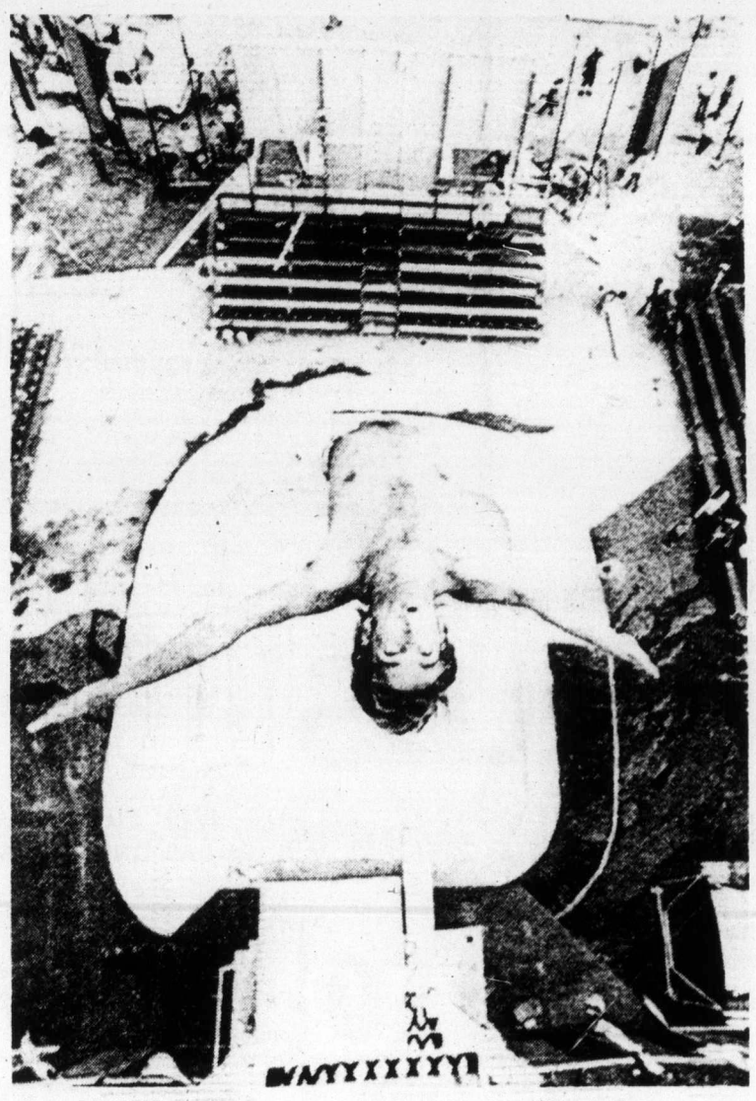

— CP

No room for error

It's a long way down for diver Doug Gandel in Toronto — 80 feet into an eight-foot-deep pool. Gandel, from Minneapolis, made this dramatic dive from new tower at Canadian National Exhibition grounds during preview of water show scheduled to run daily.

Turks may be heading deep into quagmire

By KEVIN DOYLE

LONDON (CP) — Strategic experts here believe Turkish forces in Cyprus may be gravely overextending themselves in moving to enlarge their control over nearly one-third of the island.

Observers at London's International Institute for Strategic Studies say the Turks will find themselves faced, almost overnight, with a major upsurge in guerrilla attacks from Greek-Cypriot forces.

They point to the situation in Cyprus before independence in 1960, when a powerful underground army defied the efforts of 20,000 British troops to control it, and they add that the process seems certain to repeat itself.

These sources say the Turks will likely find they need to reinforce the nearly 40,000 troops they have on the island in order to counter the guerrilla threat. In fact, they say, nearly double the current number may be needed to maintain a longterm grip on a substantial slice of the island.

Greece would likely be quick to back the guerrilla campaign to the hilt, with men, equipment and weapons, in an effort to wear down Turkish morale and force Ankara to draw reserves away from the volatile Greek-Turkish border for duty in Cyprus.

If such a movement took place, it might leave Greece in a position to mount an effective lightning strike with air and artillery against the main Turkish military fortifications on the border.

This, in turn, would almost certainly force Turkey to begin recalling parts of its Cyprus garrison and its strength on the island would be reduced correspondingly.

"Their position is ludicrous," said one observer, "even from the point of view of negotiating a better deal for the Turkish-Cypriots. Virtually nobody believes they'll be able to hold a large chunk of the island with any success for a long time."

British Foreign Secretary James Callaghan, who tried unsuccessfully to negotiate a truce in Cyprus between Greeks and Turks, now has added his view of the situation, coinciding almost precisely with that of the strategic institute observers.

There would be guerrilla activity on a wide scale, he predicted, and Turkey would find itself a "prisoner of the Republic of Cyprus."

Stowaways return home

NEW YORK (UPI) — Dozens of Ecuadorian stowaways, discovered shivering in the refrigerators of a banana steamer carried blankets aboard a special charter plane for a flight home Wednesday night.

Gunman misses leader, hits wife

SEOUL (UPI) — A gunman carrying a Japanese passport tried to assassinate South Korean President Park Chung-Hee before a nationwide television audience Thursday. The shots missed Park but wounded his wife in the head.

Mrs. Park, 49, who was on the speaker's platform, was carried away to the Seoul National University Hospital.

Police said an unidentified high school girl was killed by a stray bullet, either from the would-be assassin's gun or from police who opened up to subdue him.

Mrs. Park was to undergo surgery, presidential spokesman Kim Sang-Jin said.

Police said the gunman was wounded by fire from the 57-year-old Park's security guards.

An announcement from the presidential office said the gunman, sitting only a few yards from the speaker's platform, fired several shots as Park addressed an estimated 2,500 persons inside the National Theatre, marking South Korea's independence day.

Park was not injured.

Hailstones damage city

LEWISTOWN, Mont. (AP) — Insurance adjusters reported major damage in surveys Wednesday following an extensive hailstorm that damaged buildings, vehicles and destroyed crops across a wide expanse of central Montana. Hailstones larger than golf balls rained down around Lewistown.

Trudeau to grain firms:

Settle or else

OTTAWA (CP) — Prime Minister Trudeau has warned four Western Canada grain companies to settle their contract dispute with Vancouver grain handlers quickly or have a "costly" settlement imposed by Parliament.

Trudeau said in a telegram, released Wednesday, to company presidents that the government is determined to impose a settlement based on a conciliation report by Dr. Neil Perry if a voluntary agreement is not reached before Parliament meets Sept. 30.

He said the Perry report "appears to us to offer the basis of an equitable settlement."

Trudeau was responding to a telegram Aug. 7 from the presidents of United Grain Growers, Saskatchewan Wheat Pool, Alberta Wheat Pool and Pioneer Grain Co. Ltd. urging the government to disregard the Perry report.

The companies said acceptance of the conciliator's recommendations would mean an "extraordinarily inflationary" pay increase of 61 per cent over two years for about 550 members of Vancouver Local 333 of the Grain Workers' Union.

The terminal workers have accepted the Perry recommendations but are continuing a work slowdown which has been in effect at Vancouver

Continued on Page 2

Inside today

Pauling on vitamins: 'I just feel better' — Page 3

Boy pickets largest bank — Page 8

Our inflation storm in teacup — Page 15

Wounded Knee leader returns — Page 23

Sun-worshippers wait for police — Page 25

Some chief, some rules — Names in News, 26

Indian, legend musical treat — Page 32

Tree house fire kills young boy — Page 36

Oil surrender just 'fiction' — Page 37

Saanich Inlet harvest tops — Page 49

Nukes prompt sailor's AWL — Page 51

Court quashes chief's conviction — Page 52

Background	5
Bridge	40
Classified	38-47
Comics	34
Crossword	41
Entertainment	32
Family	28-31
Finance	12-14
King Fisherman	49, 50
Marine Calendar	22
Names in the News	26
Sport	16-21
Television	39

IRA threatens repairmen

BELFAST (UPI) — Some 1,000 homes, two hospitals and a factory were without power Wednesday, as electrical workers in Newry refused to repair cables after being threatened by the Irish Republican Army. Half of Newry, 30 miles south of Belfast, was without electricity.

The IRA threatened to shoot repairmen, saying they have helped the British army by turning off power to provide a cover of darkness for British soldiers.

Worst tieup in memory

Who jammed the traffic?

City Hall was trying to find out Wednesday exactly who was responsible for Tuesday afternoon's giant downtown traffic jam — which Victoria's traffic engineer called the worst he had ever seen here.

The familiar traffic pattern, broke down completely when barricades were set up on both sides of Johnson Street Bridge at about 4 p.m.

Within minutes, traffic backed up on both sides of the bridge, blocking not only all major approaches, but also the main intersections along Douglas and Government.

"Nothing was moving whatsoever." Traffic Engineer David Campbell said Wednesday, adding that the traffic jam was the worst he had ever seen in the city.

"People were standing beside their cars, trying to find out what was going on. They got impatient and began to swear and shout," he said.

Campbell said the barricades were set up by Victoria Paving Co. Ltd., which had the contract for paving Esquimalt Road. When the crews reached the bridge Tuesday afternoon, they simply proceeded to lay down tar and gravel without regard to rush hour traffic.

Campbell said traffic began to move slowly when he ordered the barricades removed. Now he's trying to find out where communications broke down.

"Victoria Paving had strict orders not to close the bridge during rush hour," he said. His department wasn't informed when the barricades went up, he said, adding that the enginering department should probably have known about it.

Engineering department spokesmen said they weren't to blame and that the matter was under the traffic department's control.

Said Campbell, "It could have been a real catastrophe. What if there had been a fire or a really bad accident? There was no way fire trucks or police cars could have gotten through."

Campbell has warned in the past that Victoria's street pattern needs major improvements before the traffic impact is increased by such things as the conversion of Government into a mall.

The Daily Colonist.
(ESTABLISHED 1858)

SECOND NEWS SECTION VICTORIA, BRITISH COLUMBIA, THURSDAY, AUGUST 15, 1974 PAGE ELEVEN

Pollen douses, Bawlf fans fire of discontent

By HUBERT BEYER
Colonist Reporter

While Victoria Mayor Peter Pollen was trying to patch up relations with the provincial government Wednesday, Ald. Sam Bawlf launched yet another attack on Premier Barrett.

In an interview, Pollen said he'll do everything possible to end the recent animosity.

Unless the good relations which existed when the NDP came to power two years ago can be restored, the city's most ambitious plans may be frustrated, the mayor said.

Further development of the Inner Harbor, he said, can't be achieved unless "we can get the co-operation and co-ordination of activities of the provincial secretary (in charge of the Capital Improvement District Commission), the lands and forest minister, the municipal affairs minister and the public works minister."

Development of the Inner Harbor, he added, depends to a great extent on the removal of the Black Ball ferry, the future of the Reid site, relocation of the tank farm and various other factors, all involving one or more of the four provincial government departments.

"I would love to see progress made. I don't want to take the provincial government on politically. Nothing is achieved by that," Pollen said.

"I hope to see inflammatory statements kept down on both sides," the mayor added.

Unaware of the mayor's good intentions, Bawlf, in a separate interview minutes earlier, said that regardless of what Barrett has said, the provincial government was "ripping off" the city.

Bawlf repeated his charges that the city loses $1 million dollars a year because the provincial government pays grants in lieu of property taxes on all its land holdings.

He rejected the premier's statement Tuesday that the city was getting more than $2 million a year by way of the government's per-capita grant system.

He also said the situation was becoming more critical as a result of the government's increased property holdings.

"About one-third of all downtown property belongs to the provincial government," he said, adding that each building or building site the province purchases comes off the regular tax roll.

Instead of paying taxes according to the prevailing mill rate, the government pays a flat 15-mill grant on all land owned directly by the province or by one of its crown corporations, with the exception of the Insurance Corporation of B.C. which pays the full rate.

An equally serious side effect, Bawlf said, was the government's monopolizing on office space.

"If the present situation keeps up for three or four years, we'll have complete chaos," he said. Already the private sector was "screaming" for office space.

As for Barrett's statement the city was getting the per-capita grant funds, Bawlf said, "That's nonsense."

The per-capita grants, he said, are paid to all municipalities. But Victoria was especially affected by the government's refusal to pay the going mill rate on its holdings, because of the concentration of government-owned land and buildings in Victoria.

Bawlf said he hopes the matter will be resolved at the hearings later this year by the special legislative committee on taxation.

The city, he added, will definitely present a brief to that committee.

'Excellent' plan for region raises doubts

By DON GAIN
Colonist Reporter

The long-awaited official regional plan for the Victoria metropolitan area, which was given first reading by the Capital Region Board Wednesday, could be in for some opposition.

(See additional story on Page 6.)

Board chairman Jim Campbell called it "a very excellent foundation" for land use and transportation policy and Mayor Peter Pollen said it was "the most important thing this board has ever done."

But at least one municipality — Central Saanich — does not share these views.

"We're very unhappy with the plan," Central Saanich Mayor Jean Butler told the Colonist Wednesday night, "and we are taking steps to do something about it."

Mrs. Butler declined to elaborate.

In introducing the bylaw to establish the plan, Campbell said it was the product of three years of work by directors and staff with help from the municipalities.

"There have been a large number of briefs, meetings and public discussions," he said. He asked for a discussion of the plan at the next meeting before second reading.

"If we can accept it in principle, then we could consider disciplined amendments before the third reading. Then there should be another delay for reconsideration and final approval."

No public hearing is required, Campbell said, because the plan is not a control such as a zoning bylaw.

Pollen, in commenting on the importance of the plan for the region, said Toronto had been trying unsuccessfully since 1953 to produce such a plan. "If you want to see an urban area entirely out of control, that's it," he added.

After the meeting, Campbell said he hoped it would be possible to make the bylaw "a matter of record— with a minimum amount of discussion.

"Some municipalities may not be receiving all they wish and may delay it," he said.

"But I hope they will recognize that they are only a part of the region and have a responsibility to the region as a whole and to the 220,000 people who live here. Some councils think only of their own municipalities."

He would not say which municipalities he was speaking of. But Mrs. Butler, later in the day, left no doubt about the views of Central Saanich.

There have been indications from residents of the Highlands that they don't want any more population in their area. But earlier this year the provincial government was reported to have established land banks in the Highlands covering about 3,950 acres which could provide housing for at least 35,000 people.

Campbell said one of the principles of the plan was to prevent the over-settlement of the Saanich Peninsula, protect its farmland and redirect housing growth to an area, like the Highlands, which is not suitable for farming but would be close to services and suitable for residential use.

Region board votes general pay raise

Members of the Capital Region Board gave themselves a raise in pay Wednesday.

The chairman will get a raise from $4,000 to $6,000 a year, and the chairman of the Capital Region Hospital Board a raise from $2,000 to $3,000.

Electoral area directors are to get $3,000 a year and municipal directors $2,000 instead of a $25 payment for individual meetings.

Accident victims not legal drivers

None of the three teenagers killed in a crash on the Pat Bay Highway early Saturday had a driver's licence, witnesses told a coroner's jury Wednesday night.

Melvin Tower, of 1412 Tauton, said his son, Dana, 17, killed in the accident, had a learner's permit.

Pathologist Dr. John Marsden said he was unable to tell from the injuries which of the three were driving.

Also killed in the accident were Paul Joseph Young, 17 of Lower Tippens, Nfld., and recently from Edmonton, and Janice Gail Moyes, 16, of 121 Kamloops, Saanich.

Maxwell Edison, of 614 Esquimalt, an acquaintance of Young's, said the deceased "loved to drink" and "dabbled" in soft drugs.

The inquest was adjourned until Aug. 26, to allow police to complete their investigation.

Watch those empties as deposits soaring

Breaking empty beer bottles will soon become expensive because the price of a case of empties is going to increase from 25 cents to 60 cents.

The B.C. Liquor Administration Board said breweries are seeking an increase in the deposit rate for bottles.

A dozen beer now costs $3 with 25 cents of the price being a deposit on the bottles. The breweries want the price to go to $3.55 a dozen including a 60 cent deposit.

The liquor board spokesman said he expects the deposit rate change to come into effect at the time the provincial cabinet rules on a application from the breweries to increase the price of beer.

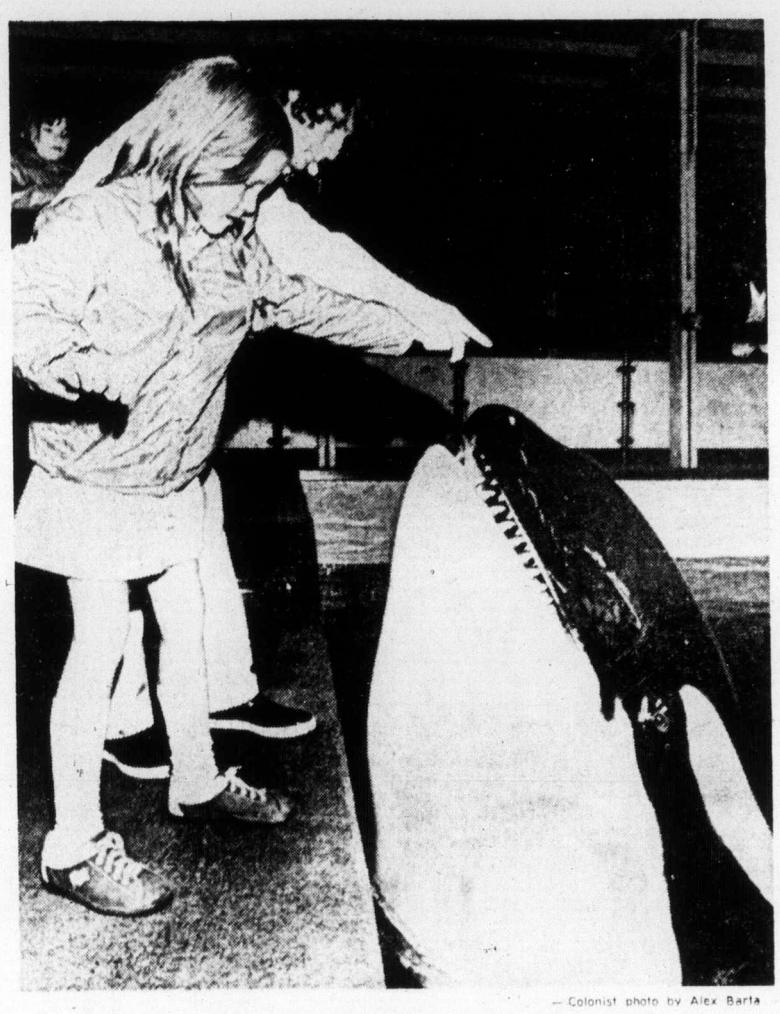

— Colonist photo by Alex Barta

Tasty snack for killer

Chandra Cartright of Merritt gets closeup lesson of how to feed Haida the killer whale during show in Sealand at Oak Bay Marina. Chandra, visiting Victoria with her parents, was one of many onlookers at killer whale shows during the past month who have been allowed to help feed Haida in an effort by Sealand to get more audience participation. Revamping of Sealand shows has also added a comedy act by two California sea lions named Bonnie and Clyde.

Unfit to flex, no hex on (um) sex

By LORRAINE ATHERTON
Colonist Reporter

Between five and 10 per cent of provincial civil servants are so physically unfit they should not exercise without medical guidance, Dr. David Chisholm, director of an ambitious health evaluation program, estimated Wednesday.

But they can still engage in sexual activity.

Since Aug. 1, the program has been testing a simple, inexpensive method for spotting that five to 10 per cent who risk coronary damage through over-exertion.

The new method is the Activity Readiness Questionnaire developed by a group of B.C. health professionals calling themselves the Multi-disciplinary Advisory Board on Exercise.

Although more than 100 volunteers remain to be tested at Lansdowne Junior High School, Chisholm said the questionnaire appears to be "very accurate."

Ten to 15 per cent of the 1,000 volunteers tested so far have high blood pressure, and as many as one-half of these had blood pressure so high they were not allowed on bicycle exercisers, Chisholm said.

Confidential results will be forwarded to family physicians and to their employee health service for follow-up counselling.

The lucky 90 per cent of volunteers who don't need to consult a physician before starting a fitness program are not allowed to feel smug about their good health.

Most of them need more exercise, Chisholm said, using common sense to guard against over-exertion.

He had one consolation for those who flunked the test.

They shouldn't exercise without medical advice, but that doesn't mean they should curtail their sexual activity. That isn't physically strenuous, he said.

Kelowna Scout remains 'fair'

Boy Scout Danny Pontalte, 11, of Kelowna, remains in fair condition in the intensive care unit of Victoria General Hospital where he was being treated for injuries suffered in a fall.

He fell more than 50 feet from a cliff while attending the B.C.-Yukon Boy Scout jamboree at Sooke.

Gabriola ferry site still weighed

Transport Minister Robert Strachan Wednesday denied that he had "picked" the best site for a Gabriola Island ferry terminal.

And he stated in a press release that he had not yet received a final report from ferry boat captains who have been asked to consider safety and ship-handling problems at four proposed Gabriola sites.

Strachan said the confusion in earlier reports probably sprang from the fact that two reports on possible ferry terminal sites are on the books, one from the highways department prepared in 1973 proposing four sites, the second from studying wind and wave action in the four areas.

The first report was submitted to the Nanaimo Region Board for study and comment, the second was forwarded to the ferry skippers for their consideration.

Strachan said the second report has not been forwarded to the region and the captains have not yet forwarded their findings to him.

When interviewed Tuesday on the terminal site issue, Strachan was asked if any one of the four sites was emerging as a favorite. He answered that the site on the south east coast of Gabriola opposite the southern top of Sear (Flat Top) Island appeared to have the edge over the other three.

In his brief press release, Strachan confirmed that both reports would be going to the environment and land use committee before the end of August for a final decision.

Jeffels to head Okanagan College

Ronald Jeffels, head of the University of Victoria French department, has been appointed principal of Okanagan College in Kelowna.

Jeffels, who has B.A. and B.Ed. degrees from the University of Alberta and an M.A. degree from Cambridge University, has served as UVic's registrar, director of admissions and dean of college and student affairs.

He was also associate professor and assistant to the president at the University of British Columbia.

—Ellis Shipman

Whaddya want, buster?

Interrupted during snufflings at Garry Oak Farm in Beacon Hill Park, this piglet had disdainful look for cameraman. As his snout and ear show, he was only doing what pigs like doing best — grubbing around at children's zoo.

Work bids approved

The Capital Region Board Wednesday approved two bids for work on an extension to Juan de Fuca recreation centre.

The quotation of Interlox Building Systems for $126,908 was approved for supply and erection of the main building for the curling area.

The lump sum tender bid of Chew Excavating Ltd. for $8,900 for excavation and sub-building drainage for the arena extension was also approved.

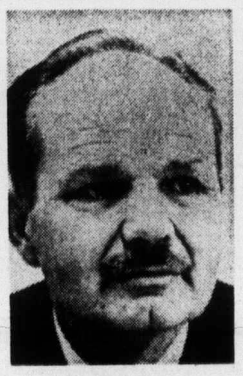

Robinson
... served in navy

Veteran municipal politician

Robinson rites Monday

Funeral service for former Sidney alderman Fred Robinson will be held at 3 p.m. Monday at Sands Funeral Home in Sidney. He died Tuesday at 61.

Robinson was first elected to council in 1971 and resigned midway through his second term. He unsuccessfully sought the mayoralty in civic elections last November.

Before moving to Sidney, he served 14 years on Oak Bay council, during eight of which he was public works committee chairman. During the Second World War, he served with the Royal Canadian Navy.

He is survived by his wife Evelyn (Eve) at their home, 9372 Maryland, his mother, Mrs. Lillian Robinson of Tillicum Lodge, Saanich; daughters, Mrs. Terry Hunter of Victoria, and Mrs. Stewart Duncan of Mackenzie, B.C.

Services will be conducted by Rev. Peter Parker.